

NOTES:

1. THIS MAP WAS PREPARED FROM FIELD MEASUREMENTS, NAIP 2023 AERIAL PHOTOGRAPHY, KLAMATH COUNTY TAX MAPS, AND OREGON GLO MAPS.
2. THE PURPOSE OF THIS MAP IS TO IDENTIFY THE LOCATION OF THE WATER RIGHT ONLY, AND IS NOT INTENDED TO PROVIDE DIMENSIONS OR LOCATION OF PROPERTY LINES.
3. DATE OF PRIORITY FOR THIS CERTIFICATE IS MARCH 19, 1998.

WELL LOCATION:

POA 1 (KLAM 11660): 1410' NORTH & 1870' WEST FROM THE SOUTHEAST CORNER OF SECTION 18.

LEGEND

	SECTION LINE		CERTIFICATE 93607 TRANSFER "TO" LANDS
	1/4 1/4 LINE		CERTIFICATE 93607 TRANSFER "FROM" LANDS
	TAX LOT LINE		CERTIFICATE 93607 CHARACTER OF USE CHANGE ONLY LANDS
	ROAD		CERTIFICATE 93607 RATE TRANSFERRED "FROM" LANDS
	AUTHORIZED MINING/INDUSTRIAL USE BOUNDARY		CERTIFICATE 93607 LANDS UNCHANGED
	SECTION CORNER		
	POA (WELL)		
	TAX LOT NUMBER		
	GOVERNMENT LOT NUMBER		

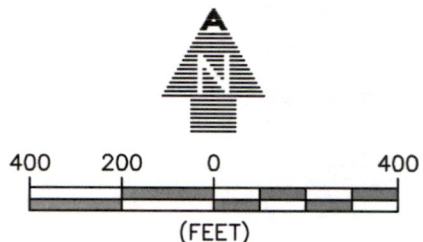

RECEIVED
JUL 12 2023
OWRD

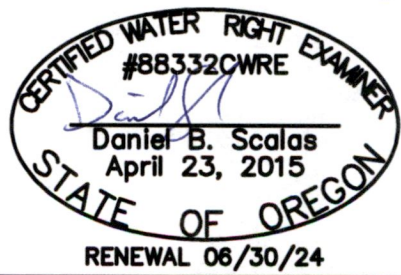

AL ADKINS
ENGINEERING & SURVEYING o / 541.884.4666
w / AdkinsEngineering.com

1435 ESPLANADE AVENUE, KLAMATH FALLS, OR 97601

SERVING S. OREGON & N. CALIFORNIA

ENGINEERING • SURVEYING • PLANNING • TESTING

TRANSFER APPLICATION MAP

FOR
KLAMATH FALLS RV RESORT LLC
T38S, R9E, SEC. 18, WM
KLAMATH COUNTY, OREGON
CERTIFICATE 93607
APPLICATION G-14718
PERMIT G-13586

14275-

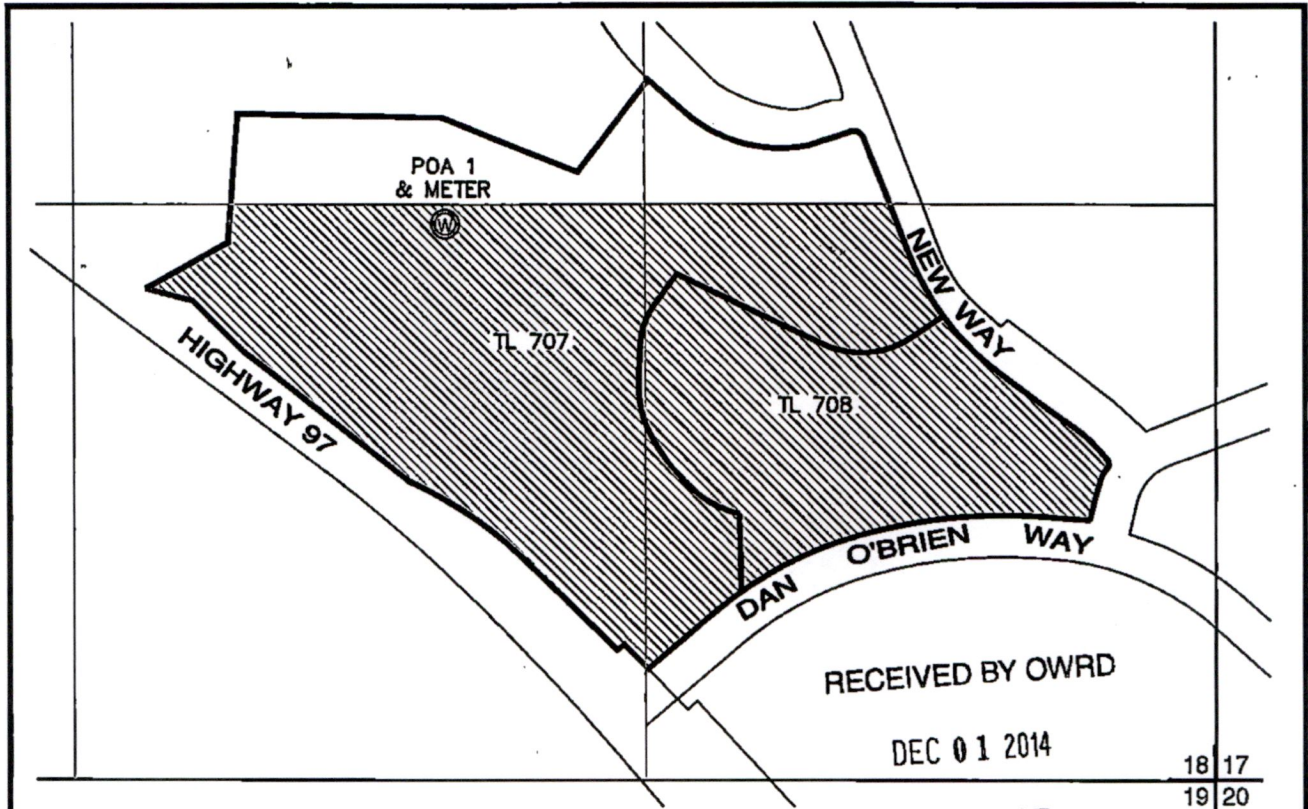

LEGEND

	SECTION LINE	TL 0000	TAX LOT NUMBER
	1/4 1/4 LINE		POA (WELL)
	TAX LOT LINE	$\frac{18}{19} \frac{17}{20}$	SECTION CORNER
	ROAD		AREA INCLUDED IN WATER RIGHT

SALEM, OR

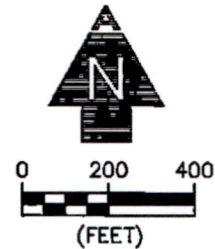

WELL TIE

POA 1: 1315' NORTH & 1798' WEST OF THE SOUTHEAST CORNER OF SECTION 18, T38S, R9E, W.M.

NOTES

1. THIS MAP WAS PREPARED FROM FIELD MEASUREMENTS AND KLAMATH COUNTY TAX MAP T38S, R9E, SEC. 18.
2. THIS MAP IS FOR THE PURPOSE OF IDENTIFYING THE LOCATION OF THE WATER RIGHT ONLY AND HAS NO INTENT TO PROVIDE DIMENSIONS OR LOCATION OF PROPERTY LINES.
3. FOR TAX LOT INFORMATION, SEE TAX MAP INCLUDED WITH THIS COBU.
4. DATE OF PRIORITY FOR THIS APPLICATION IS MARCH 19, 1998.

Jane Rankin
APPLICANT

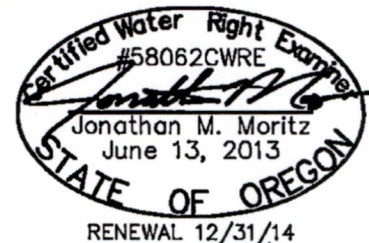

ADKINS



2950 Shasta Way · Klamath Falls, Oregon 97603 · (541) 884-4666 · FAX (541) 884-5335
Oregon · California

11/25/14

2471-02

CLAIM OF BENEFICIAL USE AND FINAL PROOF MAP

FOR
KLAMATH CASCADE GROUP, LLC
T38S, R9E, SEC. 18, WM
KLAMATH COUNTY, OREGON
PERMIT No. G-13586
APPLICATION No. G-14718

RECEIVED

JUL 12 2023

14275 -

OWRD