

# TRANSFER APPLICATION MAP

FOR: DELBERT E. BLANCHARD  
 BY: NATHAN REED, PE, CWRE  
 T29S, R4W, W.M. SECTION 21, DLC 39  
 CERTIFICATE NO. 50481



RECEIVED

SCALE: 1" = 1320'

JUL 12 2023

OWRD

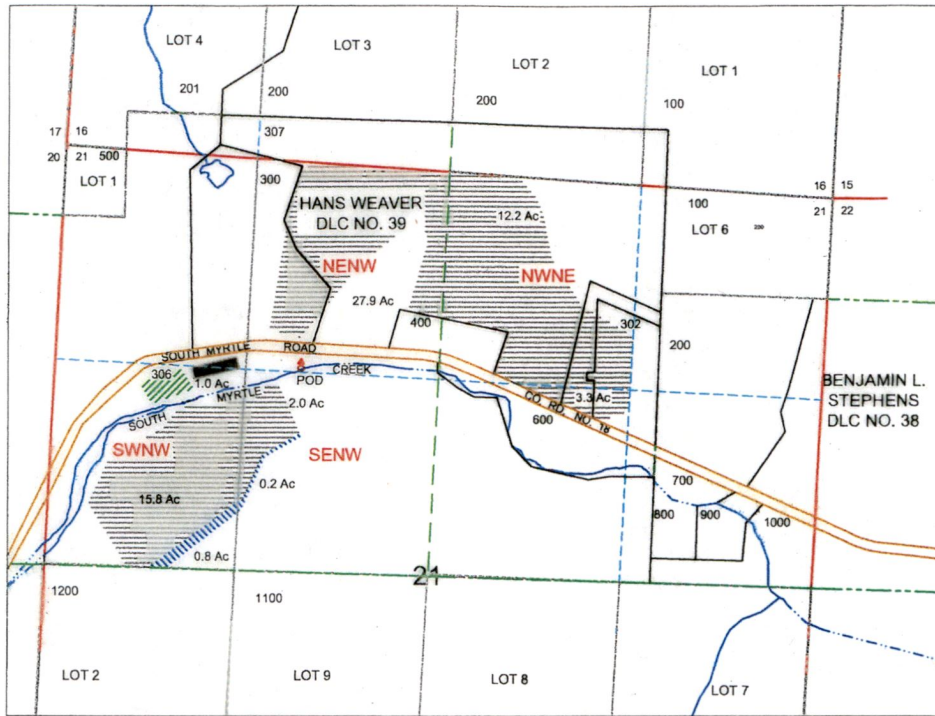

POD IS LOCATED 1400 FEET NORTH & 3200 FEET WEST OF E1/4 CORNER OF SECTION 21,  
 AS PROJECTED WITHIN DLC NO. 39.

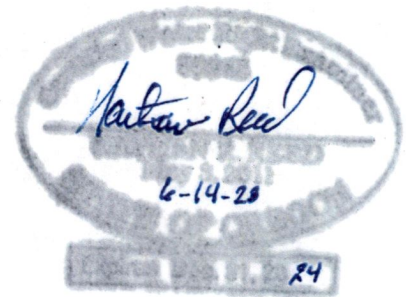

LEGEND

- |  |                |  |                    |
|--|----------------|--|--------------------|
|  | WATER          |  | SIXTEENTH          |
|  | POD            |  | DLC                |
|  | PIPE           |  | GLOT               |
|  | SECTION        |  | PARCEL             |
|  | QUARTER        |  | IRRIGATION REMAIN  |
|  | IRRIGATION FR. |  | IRRIGATION TO.     |
|  |                |  | PRIORITY 3-14-1950 |

14276-

MAP PREPARED FOR:  
 DELBERT E BLANCHARD  
 6639 S. MYRTLE RD  
 MYRTLE CREEK, OR 97457

THE PURPOSE OF THIS MAP IS TO IDENTIFY THE LOCATION OF THE WATER RIGHT. IT IS NOT INTENDED TO PROVIDE INFORMATION RELATIVE TO THE LOCATION OF PROPERTY OWNERSHIP BOUNDARY LINES.

MAP PREPARED BY:  
 NATHAN REED PE, CWRE  
 157 WEST BODIE STREET  
 ROSEBURG, OR 97471