

# T.6S. R.1W. Sec. 27 & 28, W.M.

RECEIVED

JUL 10 2023

OWRD

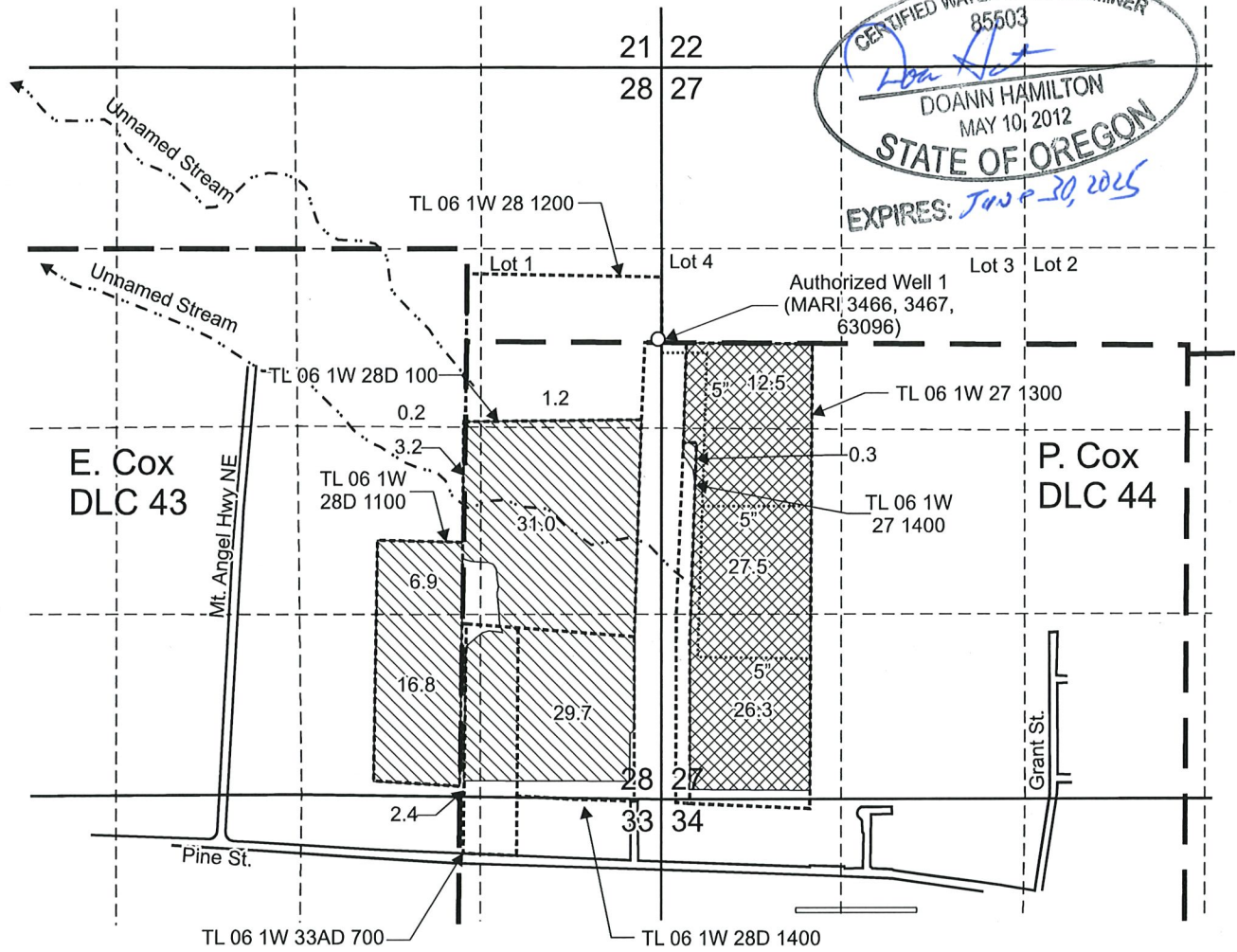

CERTIFIED WATER RIGHT EXAMINER  
 85503  
*Loan Not*  
 DOANN HAMILTON  
 MAY 10, 2012  
 STATE OF OREGON  
 EXPIRES: *June 30, 2025*



Authorized Well (MARI 3466, 3467, 63096) is located 1,975 feet south and 25 feet west from the NE corner, Section 28.

 Area (91.7 Acres) irrigated under Certificate 88739, priority date: March 4, 1991, not affected by this transfer.

 "From" Area (66.3 Acres) irrigated under Certificate 88739, priority date: March 4, 1991, affected by this transfer.

-  Donation Land Claim boundary
-  Tax lot boundary
-  Irrigation mainlines

**SUPERSEDING**

This map was prepared for the purpose of identifying the location of a water right only and is not intended to provide legal dimensions or location of property ownership lines.

Scale: 1" = 1,320'



Pacific Hydro-Geology Inc.

07/2022  
 Rev. 07?2023

Transfer Application "From" Map  
 Certificate 88739

Craig and Juanita Schurter  
 T.6S. R.1W. Sec. 27 & 28, W.M.

Schurter, CraigCert88739TransMap.cdr

# T.6S. R.1W. Sec. 27 & 28, W.M.

JUL 10 2023

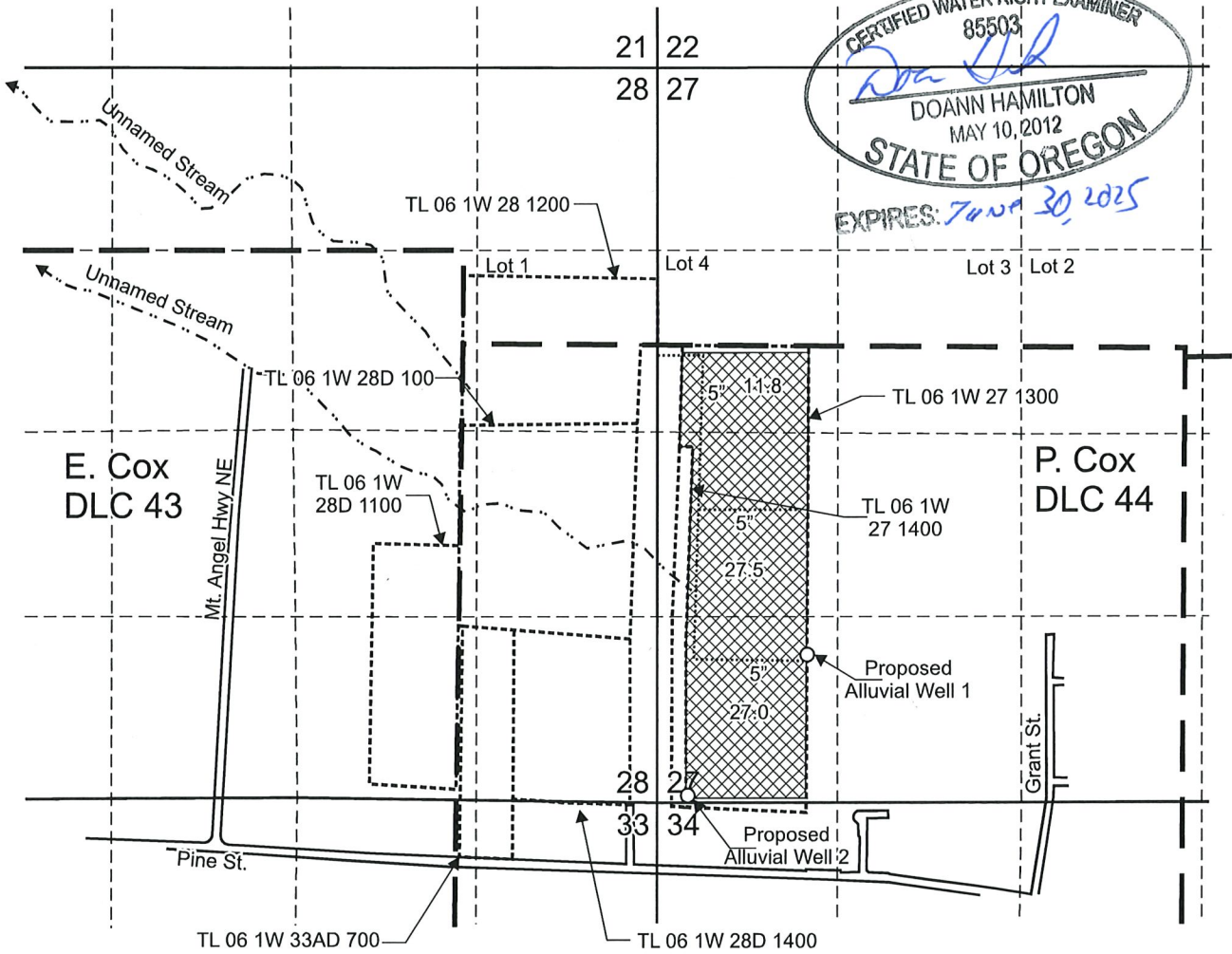

OWRD

CERTIFIED WATER RIGHT EXAMINER  
 85503  
*Doann Hamilton*  
 DOANN HAMILTON  
 MAY 10, 2012  
 STATE OF OREGON  
 EXPIRES: *June 30, 2025*



Proposed Alluvial Well 1 is located 1,060 feet north and 1,090 feet east from the SW corner, Section 27.  
 Proposed Alluvial Well 2 is located 50 feet north and 225 feet east from the SW corner, Section 27.

 "To" Area (66.3 Acres) irrigated under Certificate 88739, priority date: March 4, 1991, affected by this transfer.

-  Donation Land Claim boundary
-  Tax lot boundary
-  Irrigation mainlines

## SUPERSEDING



Scale: 1" = 1,320'



This map was prepared for the purpose of identifying the location of a water right only and is not intended to provide legal dimensions or location of property ownership lines.

Transfer Application "To" Map  
 Certificate 88739

Craig and Juanita Schurter  
 T.6S. R.1W. Sec. 27 & 28, W.M.

Pacific Hydro-Geology Inc.

07/2022  
 Rev. 07/2023



# T.6S. R.1W. Sec. 27 & 28, W.M.

CERTIFIED WATER RIGHT EXAMINER  
 85503  
 DOANN HAMILTON  
 MAY 10, 2012  
 STATE OF OREGON  
 EXPIRES *June 30, 2025*

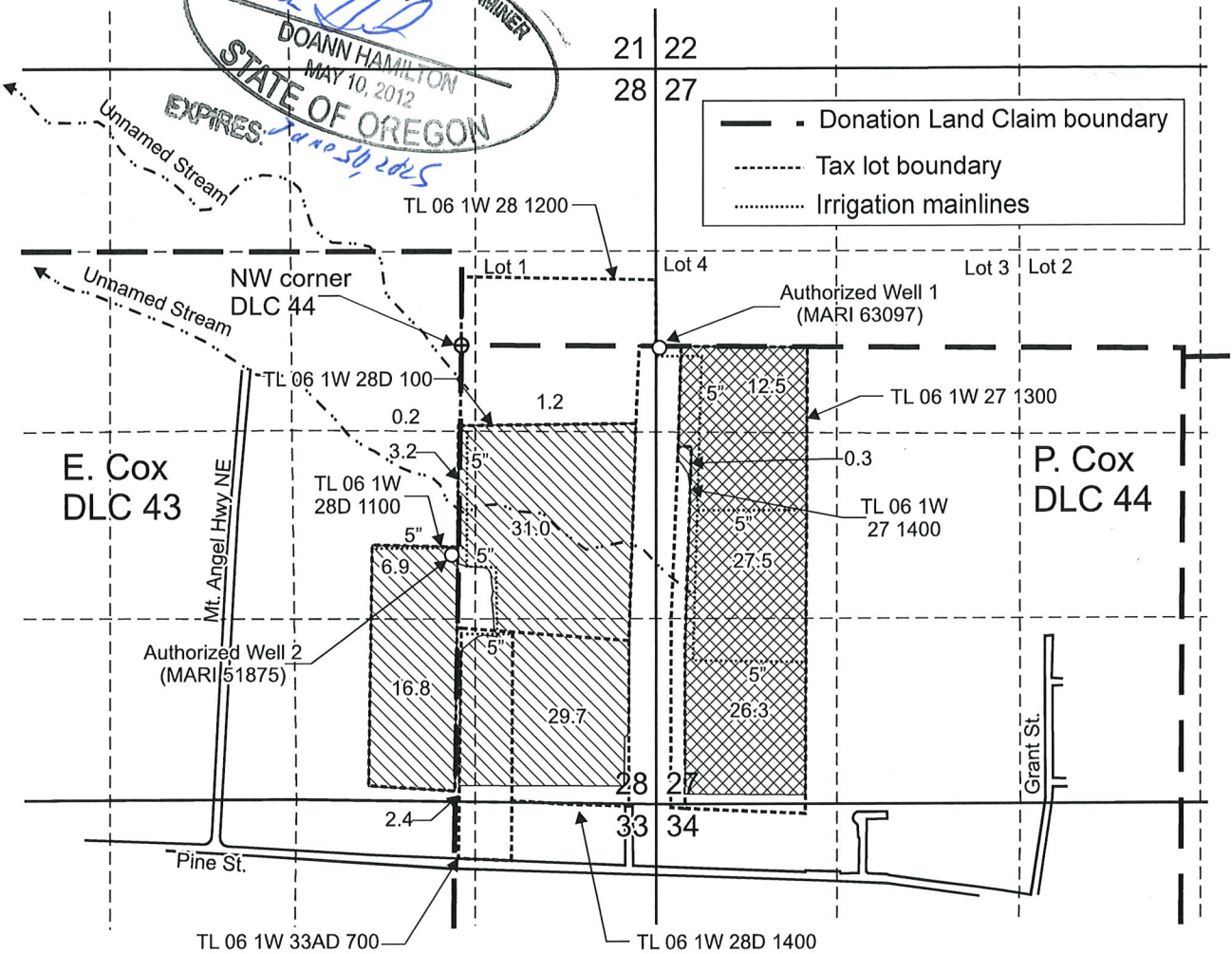

Authorized Well 1 (MARI 63097) is located 2,013 feet south and 26 feet east from the NE corner, Section 28.  
 Authorized Well 2 (MARI 51875) is located 1,500 feet south and 70 feet west from the NW corner, DLC 44.

 Area (91.7 Acres) irrigated under Certificate 93894 to make up a deficiency in rate for Permit G-11434, priority date: 12-20-1996, not affected by this transfer.

 "From" Area (66.3 Acres) irrigated under Certificate 93894, to make up a deficiency in rate for Permit G-11434, priority date: 12-20-1996, affected by this transfer.

## SUPERSEDING



Scale: 1" = 1,320'



This map was prepared for the purpose of identifying the location of a water right only and is not intended to provide legal dimensions or location of property ownership lines.

Transfer Application "From" Map  
 Certificate 93894

Craig and Juanita Schurter  
 T.6S. R.1W. Sec. 27 & 28, W.M.

Pacific Hydro-Geology Inc.

07/2022  
 Rev. 07/2023

# T.6S. R.1W. Sec. 27 & 28, W.M.

RECEIVED

JUL 10 2023

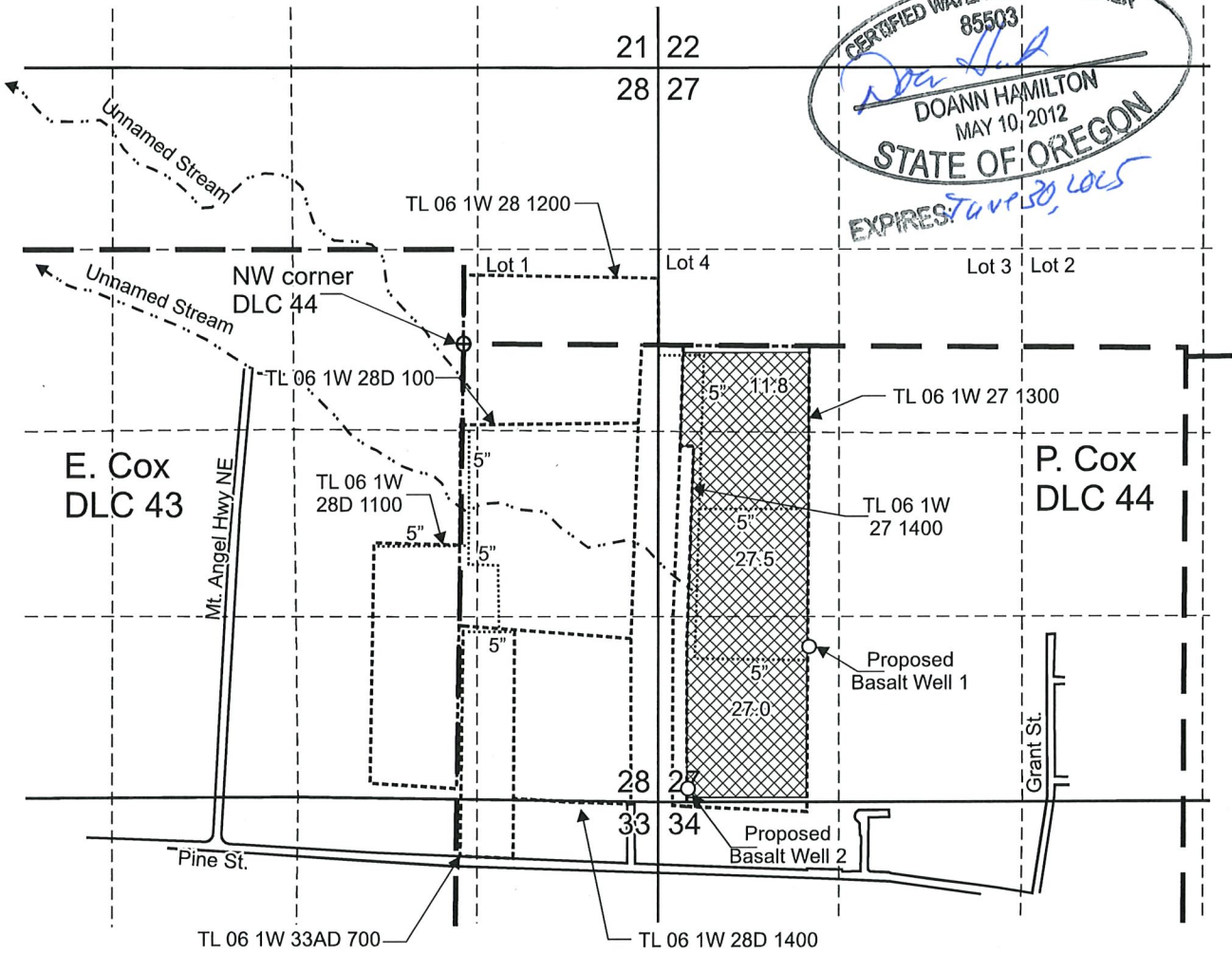

OWRD

CERTIFIED WATER RIGHT EXAMINER  
85503  
*Doann Hamilton*  
DOANN HAMILTON  
MAY 10, 2012  
STATE OF OREGON  
EXPIRES *7/10/2025*



Proposed Basalt Well 1 is located 1,085 feet north and 1,090 feet east from the SW corner, Section 27.  
Proposed Basalt Well 2 is located 75 feet north and 225 feet east from the SW corner, Section 27.

 "To" Area (66.3 Acres) irrigated under Certificate 93894, to make up a deficiency in rate for Permit G-11434, priority date: 12-20-1996, affected by this transfer.

-  Donation Land Claim boundary
-  Tax lot boundary
-  Irrigation mainlines

**SUPERSEDING**



Scale: 1" = 1,320'



This map was prepared for the purpose of identifying the location of a water right only and is not intended to provide legal dimensions or location of property ownership lines.

Transfer Application "To" Map  
Certificate 93894

Pacific Hydro-Geology Inc.

07/2022  
Rev. 07/2023

Craig and Juanita Schurter  
T.6S. R.1W. Sec. 27 & 28, W.M.

Schurter, Craig Cert 93894 TransMap.cdr