

AUTHORIZED POINT OF DIVERSION: NORTH 76 DEGREES 45 MINUTES 56 SECONDS EAST;
2913.19 FEET FROM THE W 1/4 CORNER OF SECTION 21

LEGEND

- SECTION LINES
- TAX LOT LINES
- - - BURIED PIPELINE
- UMATILLA RIVER
- TL 100 TAX LOT NUMBERS

Township 3 North, Range 29 East, W.M.
Section 21
UMATILLA COUNTY

POINT OF DIVERSION
WESTLAND IRRIGATION DISTRICT

RECEIVED

14282023

OWRD

Print Date: 3/16/2020 3:53 PM





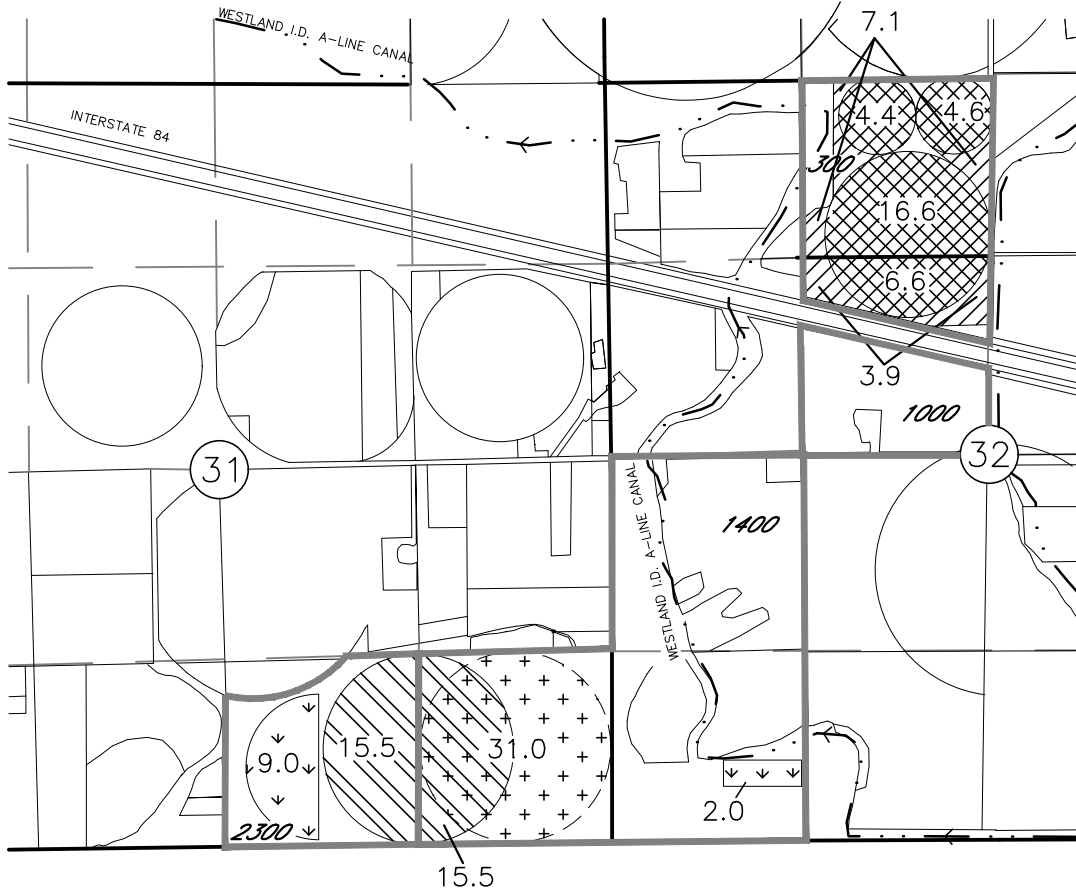

THIS MAP WAS PREPARED FOR THE PURPOSE OF IDENTIFYING THE LOCATION OF A WATER RIGHT ONLY AND IS NOT INTENDED TO PROVIDE LEGAL DIMENSIONS OR LOCATION OF PROPERTY OWNERSHIP LINES.

revised map

2023 WESTLAND IRRIGATION DISTRICT
540.580 TRANSFER
BOETTCHER-POLLOCK
T4N., 28E., W.M.

E-RECEIVED
07/28/2023
OWRD



-  1903, CERT. 76715 NOT INVOLVED IN THIS TRANSFER
-  11.0ac FROM MARCH 14, 1903, CERT. 76715 AND SUPPLEMENTAL CERT. 79439
-  31.0ac FROM APRIL 12, 1961, CERT. 76799 T-9717
-  31.0ac TO APRIL 12, 1961, CERT. 76799 T-9717
-  11.0ac TO MARCH 14, 1903, CERT. 76715 AND SUPPLEMENTAL CERT. 79439
-  TAX LOT BOUNDARY

NOTE:
THE PURPOSE OF THIS MAP IS TO IDENTIFY THE APPROXIMATE LOCATION OF THE WATER RIGHT. IT IS NOT INTENDED TO PROVIDE INFORMATION RELATIVE TO THE LOCATION OF PROPERTY OWNERSHIP BOUNDARY LINES.

THE PIPE DISTRIBUTION SYSTEM IS BURIED PIPE. LOCATIONS AND SIZES ARE APPROXIMATE. THEY ARE BASED ON FARM MAPS, FIELD OBSERVATIONS AND DESCRIPTIONS PROVIDED BY OPERATIONS PERSONNEL.

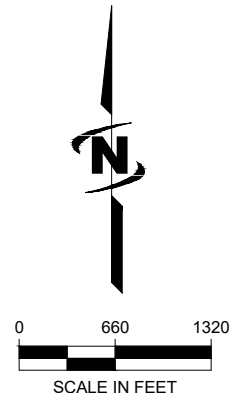

RECEIVED





JUL 17 2023

OWRD

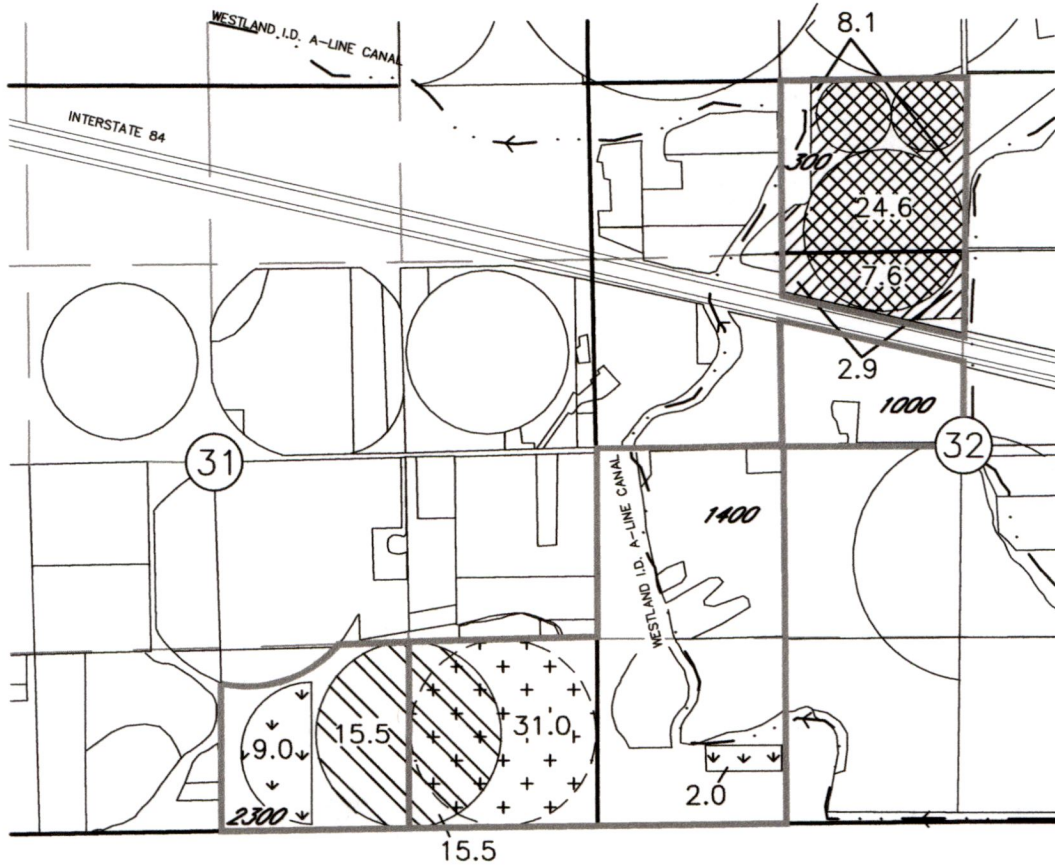
superseded

2023 WESTLAND IRRIGATION DISTRICT
540.580 TRANSFER
BOETTCHER-POLLOCK
T4N., 28E., W.M.



-  1903, CERT. 76715 NOT INVOLVED IN THIS TRANSFER
-  11.0ac FROM MARCH 14, 1903, CERT. 76715 AND SUPPLEMENTAL CERT. 79439
-  31.0ac FROM APRIL 12, 1961, CERT. 76799 T-9717 AND SUPPLEMENTAL CERT. 79439
-  31.0ac TO APRIL 12, 1961, CERT. 76799 T-9717 AND SUPPLEMENTAL CERT. 79439
-  11.0ac TO MARCH 14, 1903, CERT. 76715 AND SUPPLEMENTAL CERT. 79439

— TAX LOT BOUNDARY

NOTE:
THE PURPOSE OF THIS MAP IS TO IDENTIFY THE APPROXIMATE LOCATION OF THE WATER RIGHT. IT IS NOT INTENDED TO PROVIDE INFORMATION RELATIVE TO THE LOCATION OF PROPERTY OWNERSHIP BOUNDARY LINES.

THE PIPE DISTRIBUTION SYSTEM IS BURIED PIPE. LOCATIONS AND SIZES ARE APPROXIMATE. THEY ARE BASED ON FARM MAPS, FIELD OBSERVATIONS AND DESCRIPTIONS PROVIDED BY OPERATIONS PERSONNEL.

14282 - 

