

Temporary Transfer Too Lands 2.0 acres NWNE
water is trucked to property from authorized point of
diversion under certificate 83062

Too Lands
Certificate
83062



T.5 S.R.3 W.W.M.

Tax Lot 600

1" = 1320'

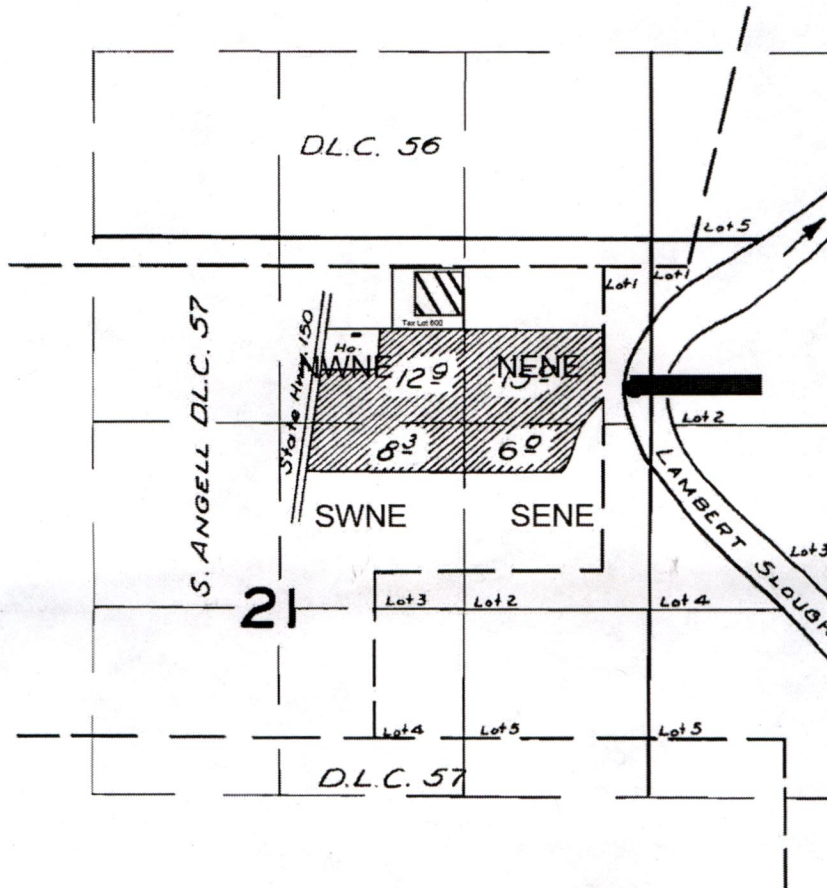

~~_____~~
UNDER

~~_____~~
IN NAME OF

~~_____~~
~~_____~~

RECEIVED

JUL 20 2023

OWRD
SALEM, OREGON

14286

DFQ-5D-33

T. 5 S., R. 3 W., W.M.

Temporary Transfer

From Lands 2.0 acres NESW 

Tax Lot 200

Water will be diverted at the authorized point of diversion into a water truck. The truck will then transport the water to the other property for irrigation use

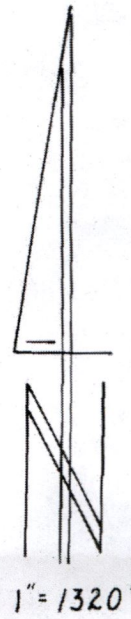
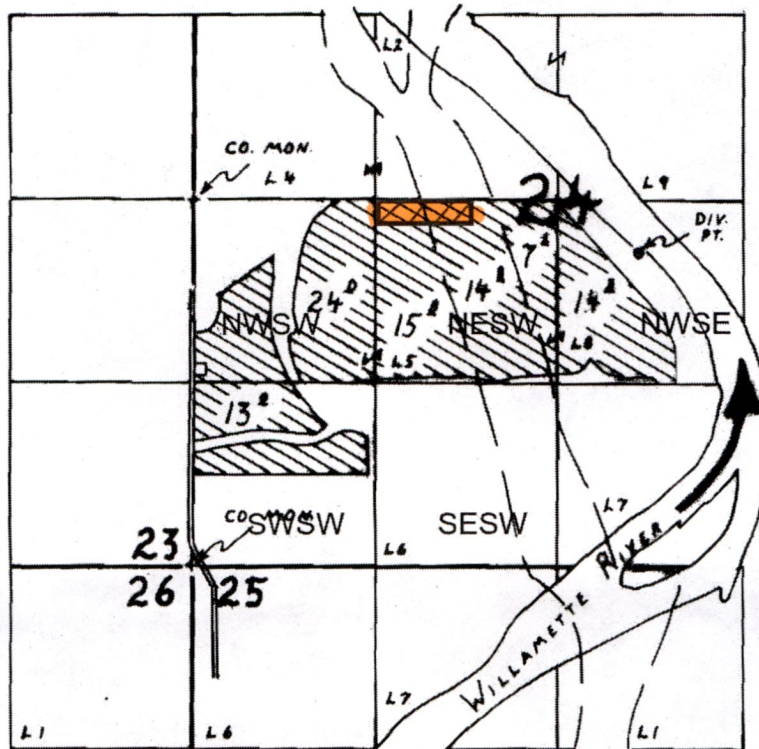

THE DIVERSION POINT IS LOCATED 380' S of 3220' E FROM THE W W CORNER SECTION 24

~~FINAL PROOF SURVEY~~

UNDER

~~_____~~

IN NAME OF

~~_____~~

~~_____~~

RECEIVED

JUL 20 2023

OWRD
SALEM, OREGON

14286

4/067 482 J234 RUK 10/1/23

5321



ASSESSMENT & TAX
CARTOGRAPHY

SECTION 21 T.5S. R.3W. W.M.
YAMHILL COUNTY OREGON
1" = 400'

RECEIVED
JUL 20 2023
OWARD
SALEM, OREGON

14286

CANCELLED TAXLOTS:
1202
301

DATE PRINTED: 3/24/2017

This product is for Assessment and Taxation (A&T) purposes only and has not been prepared or is suitable for legal, engineering, surveying or any purposes other than assessment and taxation.

5321

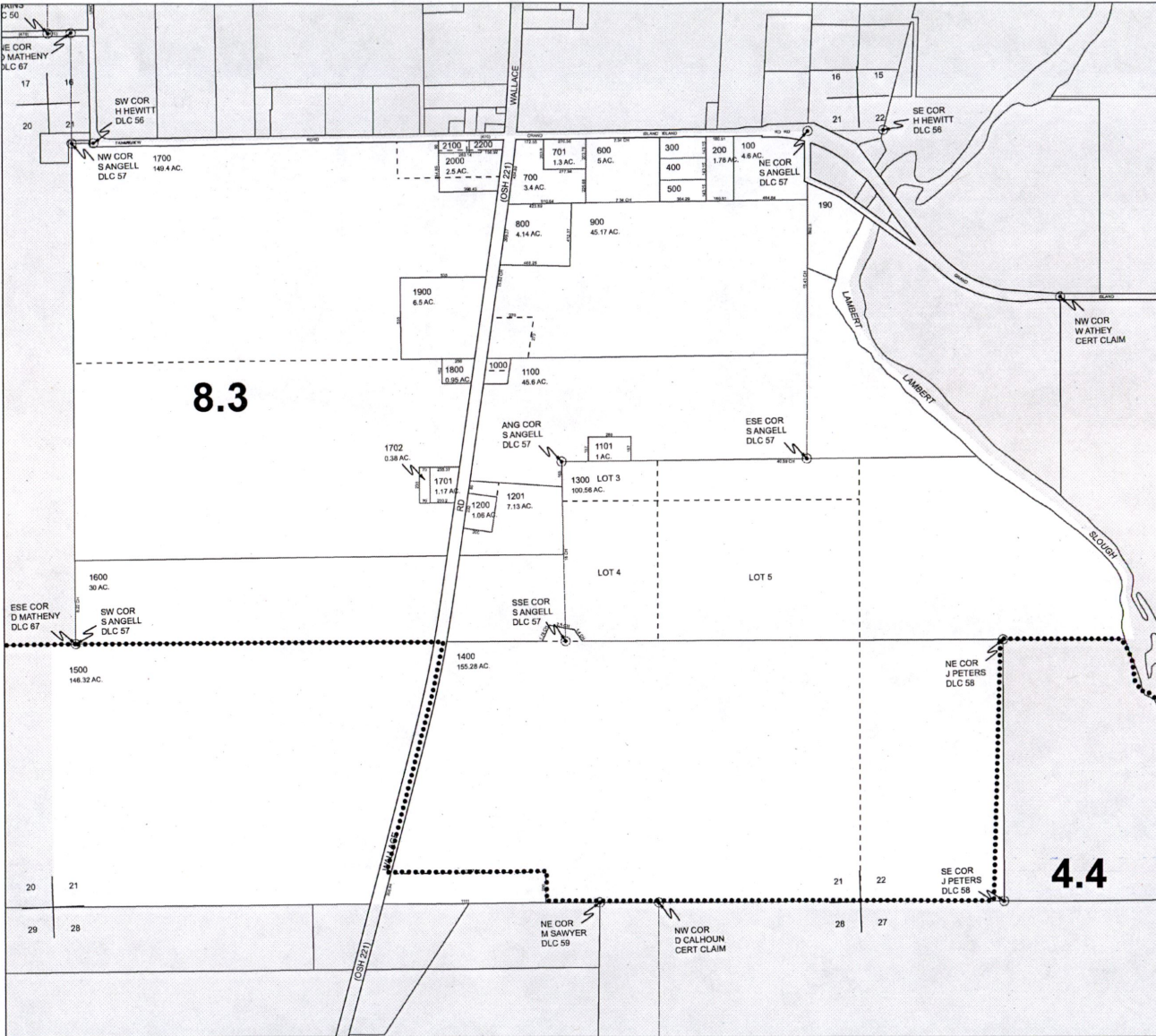

5 3 24



ASSESSMENT & TAX
CARTOGRAPHY

SECTION 24 T.5S. R.3W. W.M.
YAMHILL COUNTY OREGON
1" = 400'

RECEIVED
JUL 20 2023
OWRD
SALEM, OREGON

1 4 2 8 6

DATE PRINTED: 5/17/2018

This product is for Assessment and Taxation (A&T) purposes only and has not been prepared or is suitable for legal, engineering, surveying or any purposes other than assessment and taxation.

5 3 24

