

MEADOWBROOK C/O FRANK TIEGS
 DELIVERY SYSTEM
 T1&T2S, R25E WM
 MORROW CO

E-RECEIVED
 04/24/2025
 OWRD

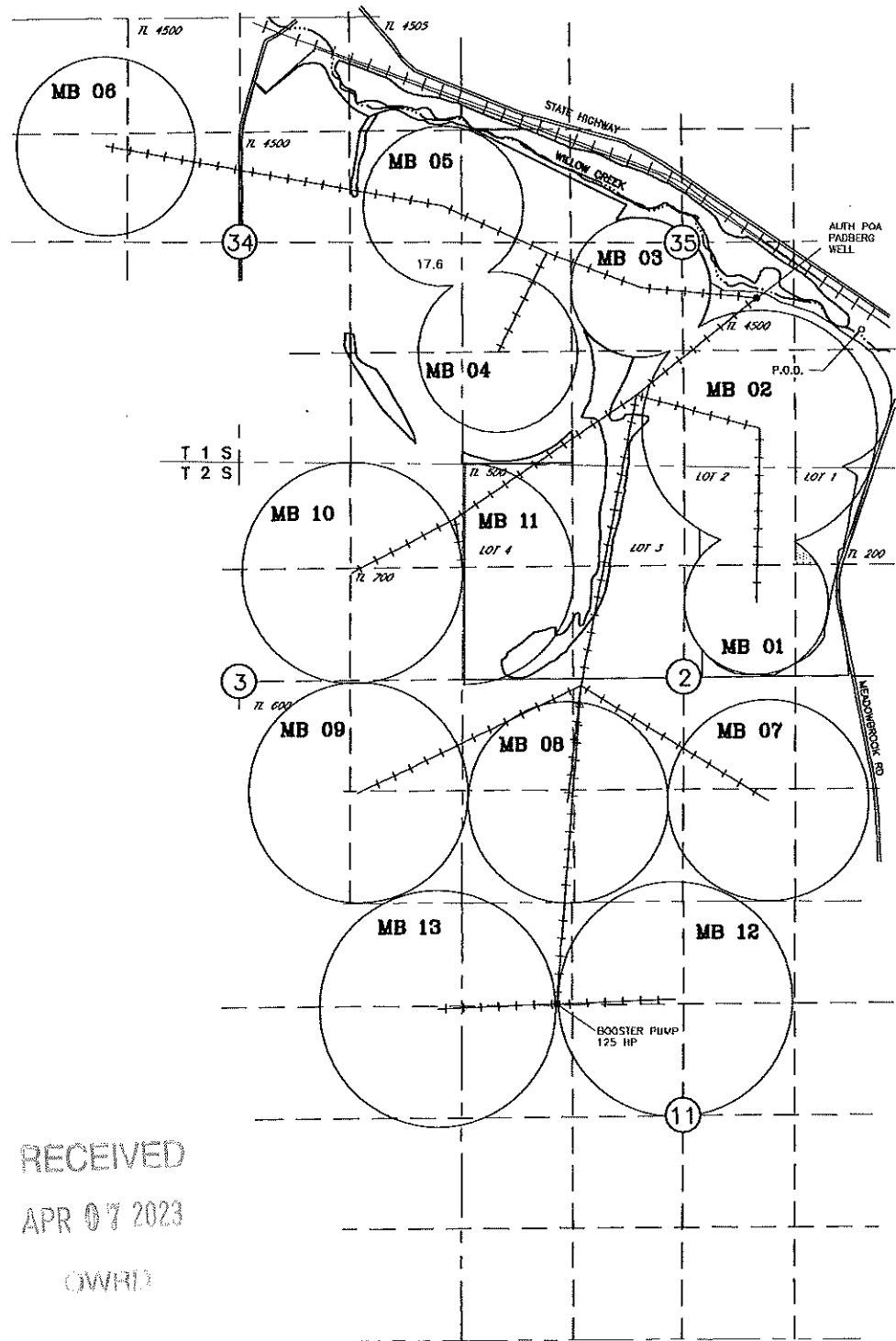

RECEIVED
 APR 07 2023
 OWRD

NOTE:
 THE PURPOSE OF THIS MAP IS TO IDENTIFY THE APPROXIMATE LOCATION
 OF THE WATER RIGHT. IT IS NOT INTENDED TO PROVIDE INFORMATION
 RELATIVE TO THE LOCATION OF PROPERTY OWNERSHIP BOUNDARY LINES.
 DRAWING: \\KOWFILES\Public\Project\30-08-016 - Purify Water Rights Consulting\00 Misc Engineering\Cad\TIEGS\30-08-016 MEAD DEL.dwg
 PRINTED BY: kvoldavina on 03/27/23 04:58 PM

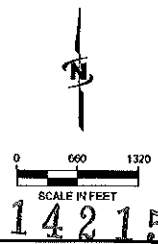

E-RECEIVED
 04/24/2023
 OWRD

MEADOWBROOK C/O FRANK TIEGS
 2023 TEMPORARY TRANSFER APPLICATION MAP
 INVOLVING CERTIFICATE 82489
 AND PERMITS S-54980 & S-55268
 T1&T2S, R25E WM
 MORROW CO
 FROM MAP (1 OF 6)

E-RECEIVED
 04/24/2023
 OWRD

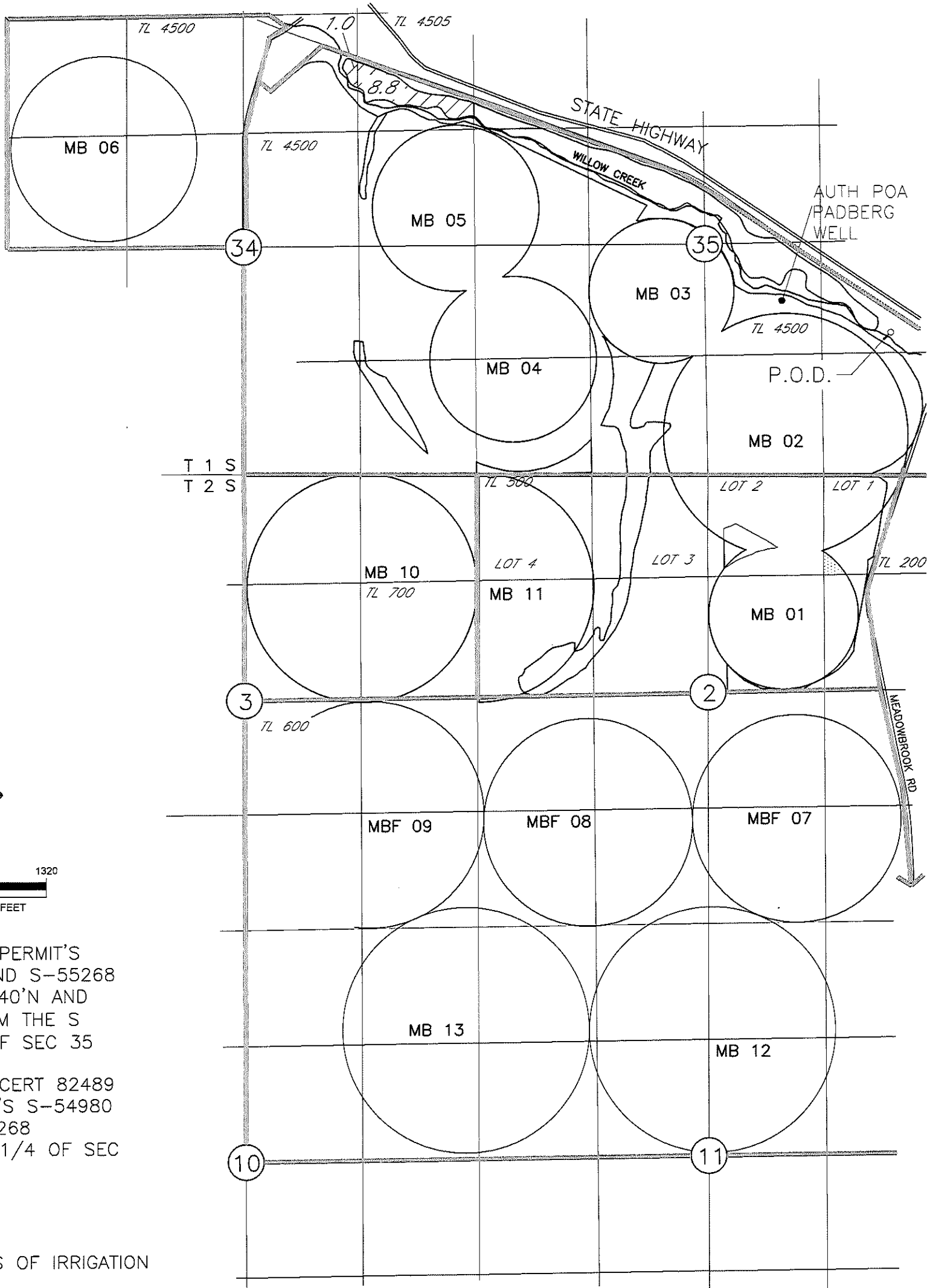

E-RECEIVED
 05/24/2023
 OWRD

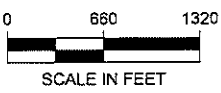

P.O.D. FOR PERMIT'S
 S-54980 AND S-55268
 LOCATED 1540'N AND
 2100'E FROM THE S
 1/4, COR OF SEC 35

P.O.D. FOR CERT 82489
 AND PERMIT'S S-54980
 AND S-55268
 N 1/2, NE 1/4 OF SEC
 34

AREAS OF IRRIGATION

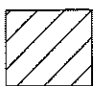

9.8 AC
 CERTIFICATE 82489 PRIMARY,
 PERMIT'S S-54980 AND S-55268 SUPPLEMENTAL

NOTE:
 THE PURPOSE OF THIS MAP IS TO IDENTIFY THE APPROXIMATE LOCATION
 OF THE WATER RIGHT. IT IS NOT INTENDED TO PROVIDE INFORMATION
 RELATIVE TO THE LOCATION OF PROPERTY OWNERSHIP BOUNDARY LINES.

DRAWING: \\KWKFILES\Public\Project\30-08-016 - Porfily Water Rights Consulting\--00 Misc Engineering\Cad\TIEGS\30-08-016 23 ME TT.dwg
 PRINTED BY: kvaldovinos on 03/21/23 02:58 PM

RECEIVED
 APR 07 2023

OWRD 14215

MEADOWBROOK C/O FRANK TIEGS
 2023 TEMPORARY TRANSFER APPLICATION MAP
 INVOLVING CERTIFICATE 82489
 AND PERMITS S-54980 & S-55268
 T1&T2S, R25E WM
 MORROW CO
 TO MAP (1 OF 6)

E-RECEIVED
 04/24/2023
 OWRD

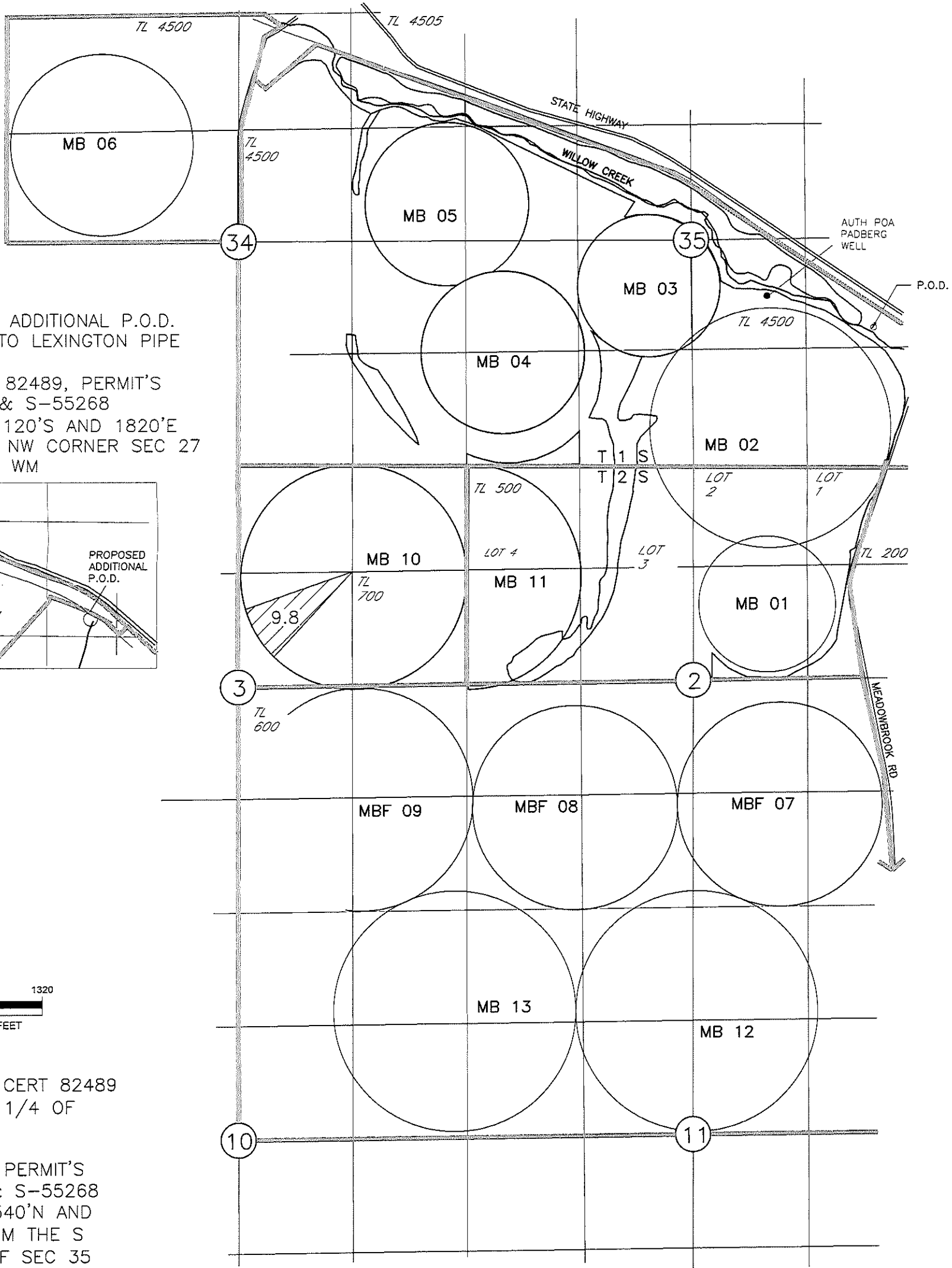

PROPOSED ADDITIONAL P.O.D.
 HEPPNER TO LEXINGTON PIPE
 LINE
 FOR CERT 82489, PERMIT'S
 S-54980 & S-55268
 LOCATED 1120'S AND 1820'E
 FROM THE NW CORNER SEC 27
 T2S R26E. WM

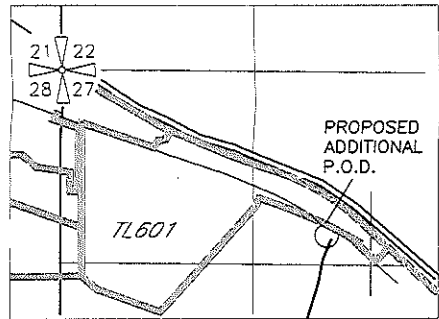

E-RECEIVED
 05/24/2023
 OWRD

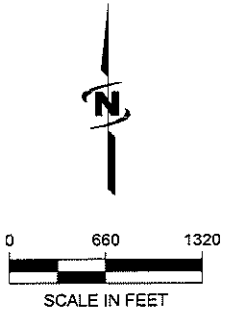

P.O.D. FOR CERT 82489
 N 1/2, NE 1/4 OF
 SEC 34

P.O.D. FOR PERMIT'S
 S-54980 & S-55268
 LOCATED 1540'N AND
 2100'E FROM THE S
 1/4 COR OF SEC 35

AREAS OF IRRIGATION

- 9.8 AC
 CERTIFICATE 82489 PRIMARY, PERMIT'S S-54980 &
 S-55268 SUPPLEMENTAL

NOTE:
 THE PURPOSE OF THIS MAP IS TO IDENTIFY THE APPROXIMATE LOCATION
 OF THE WATER RIGHT. IT IS NOT INTENDED TO PROVIDE INFORMATION
 RELATIVE TO THE LOCATION OF PROPERTY OWNERSHIP BOUNDARY LINES.

DRAWING: \\KWKFILES\Public\Project\30-08-016 - Porfily Water Rights Consulting\00 Misc Engineering\Cad\TIEGS\30-08-016 23 ME TT.dwg
 PRINTED BY: kvaidovinas on 03/21/23 03:00 PM

RECEIVED

APR 07 2023

OWRD 14215

MEADOWBROOK C/O FRANK TIEGS
 2023 TEMPORARY TRANSFER APPLICATION MAP
 INVOLVING CERTIFICATE 30021
 AND PERMITS S-54980 & S-55268
 T1&T2S, R25E WM
 MORROW CO
 FROM MAP (2 OF 6)

E-RECEIVED
 04/24/2023
 OWRD

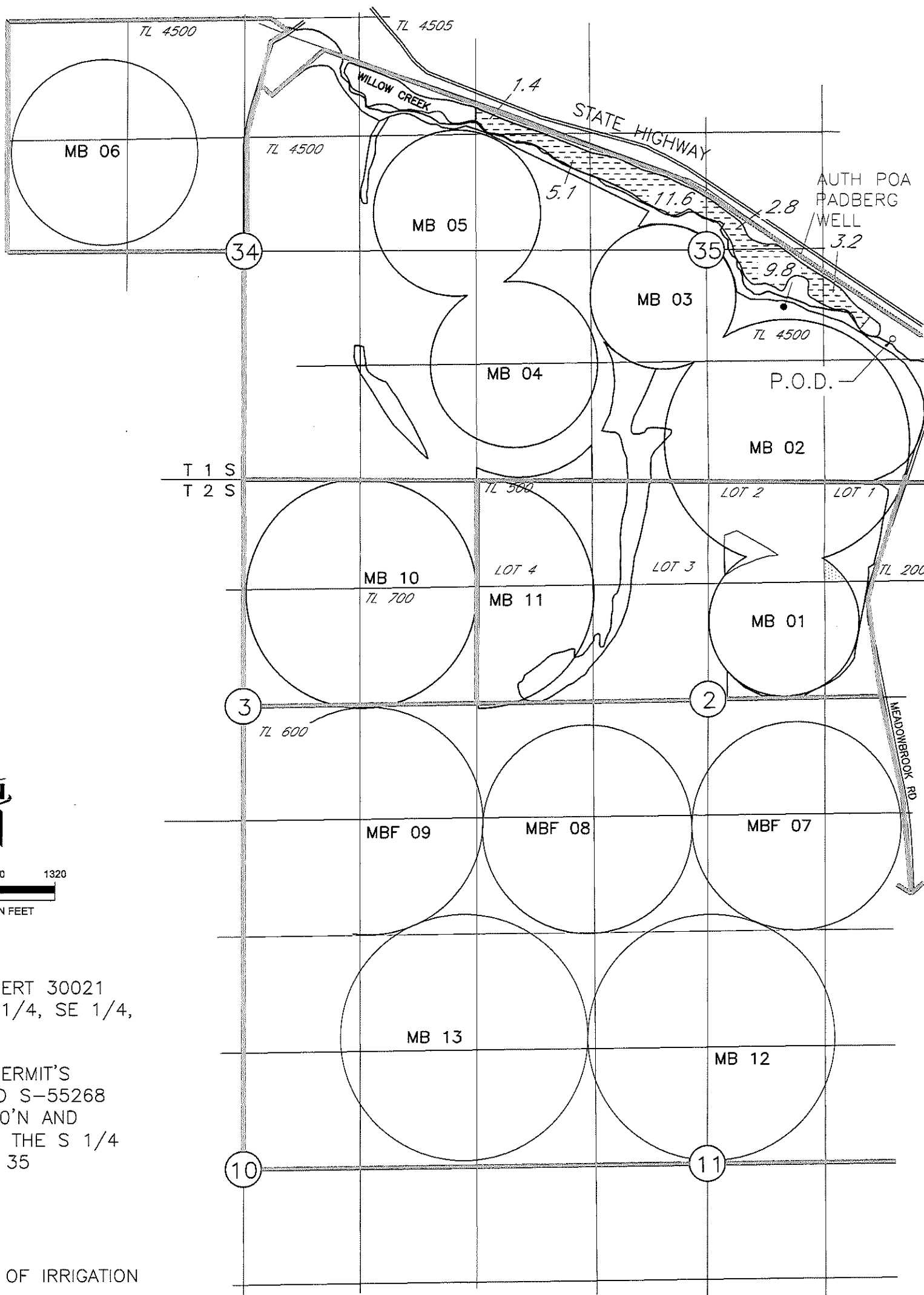

E-RECEIVED
 05/24/2023
 OWRD

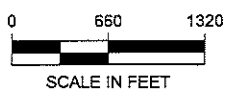

P.O.D. FOR CERT 30021
 LOCATED NE 1/4, SE 1/4,
 SEC 35

P.O.D. FOR PERMIT'S
 S-54980 AND S-55268
 LOCATED 1540'N AND
 2100'E FROM THE S 1/4
 COR OF SEC 35

AREAS OF IRRIGATION

 33.9 AC
 CERTIFICATE 30021 PRIMARY, PERMIT'S S-54980 &
 S-55268 SUPPLEMENTAL

NOTE:
 THE PURPOSE OF THIS MAP IS TO IDENTIFY THE APPROXIMATE LOCATION
 OF THE WATER RIGHT. IT IS NOT INTENDED TO PROVIDE INFORMATION
 RELATIVE TO THE LOCATION OF PROPERTY OWNERSHIP BOUNDARY LINES.

DRAWING: \\KWKFILES\Public\Project\30-08-016 - Porfily Water Rights Consulting\00 Misc Engineering\Cad\TIEGS\30-08-016 23 ME TT.dwg
 PRINTED BY: kvaidovinos on 03/21/23 02:58 PM

RECEIVED

APR 07 2023

OWRD 14215

MEADOWBROOK C/O FRANK TIEGS
 2023 TEMPORARY TRANSFER APPLICATION MAP
 INVOLVING CERTIFICATE 30021
 AND PERMITS S-54980 & S-55268
 T1&T2S, R25E WM
 MORROW CO
 TO MAP (2 OF 6)

E-RECEIVED
 04/24/2023
 OWRD

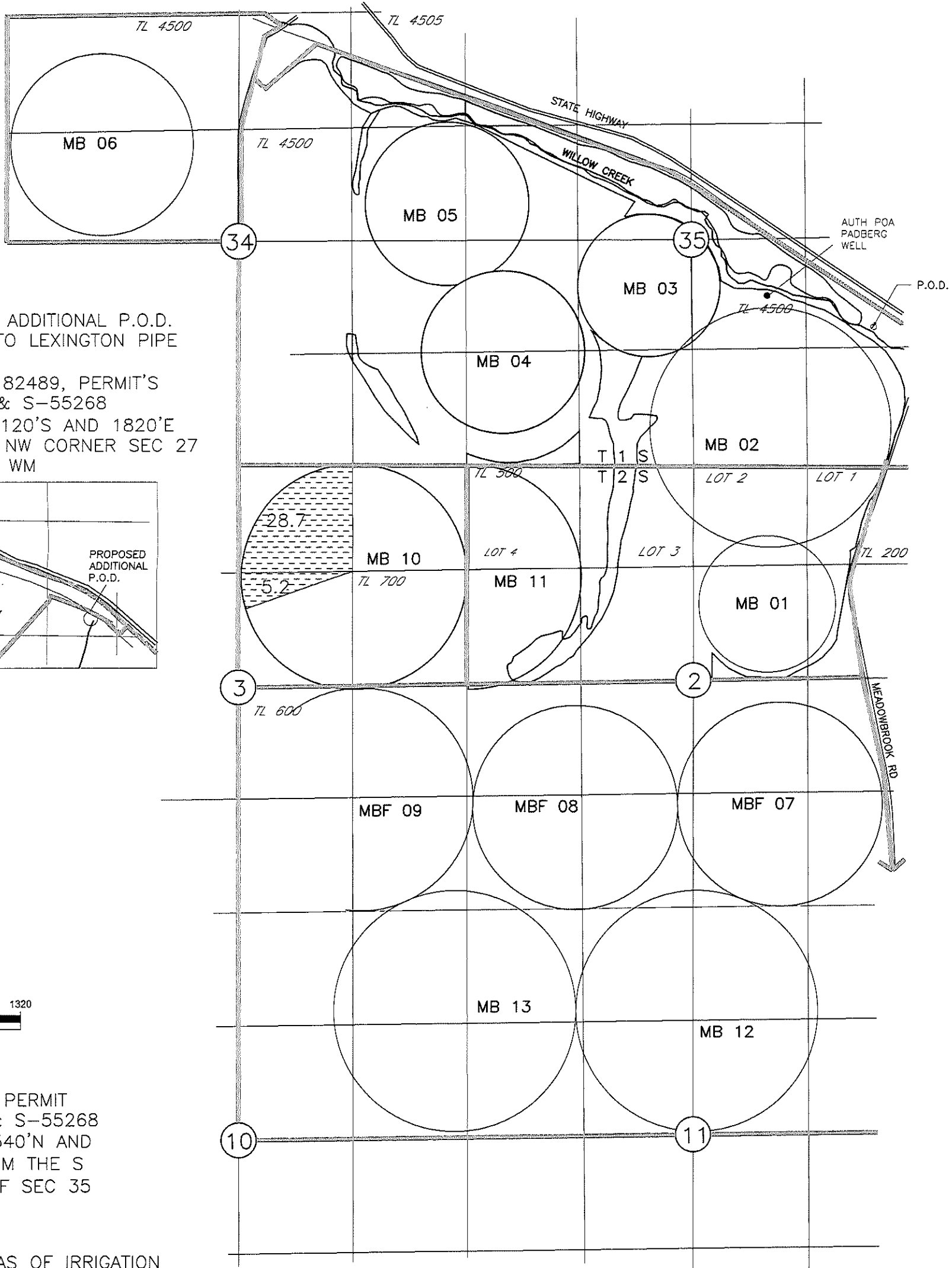

PROPOSED ADDITIONAL P.O.D.
 HEPNER TO LEXINGTON PIPE
 LINE
 FOR CERT 82489, PERMIT'S
 S-54980 & S-55268
 LOCATED 1120'S AND 1820'E
 FROM THE NW CORNER SEC 27
 T2S R26E. WM

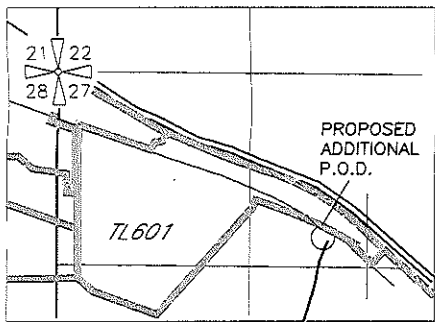

E-RECEIVED
 05/24/2023
 OWRD

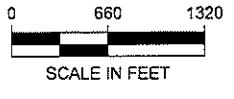

P.O.D. FOR PERMIT
 S-54980 & S-55268
 LOCATED 1540'N AND
 2100'E FROM THE S
 1/4 COR OF SEC 35

AREAS OF IRRIGATION

- 33.9 AC
- CERTIFICATE 30021 PRIMARY, PERMIT'S S-54980 & S-55268 SUPPLEMENTAL

NOTE:
 THE PURPOSE OF THIS MAP IS TO IDENTIFY THE APPROXIMATE LOCATION
 OF THE WATER RIGHT. IT IS NOT INTENDED TO PROVIDE INFORMATION
 RELATIVE TO THE LOCATION OF PROPERTY OWNERSHIP BOUNDARY LINES.

DRAWING: \\KWKFILES\Public\Project\30-08-016 - Porfily Water Rights Consulting\00 Misc Engineering\Cad\TIEGS\30-08-016 23 ME TT.dwg
 PRINTED BY: kvelavinos on 03/21/23 03:00 PM

RECEIVED
 APR 07 2023

JWRP
 14215

MEADOWBROOK C/O FRANK TIEGS
 2023 TEMPORARY TRANSFER APPLICATION MAP
 INVOLVING CERTIFICATE 94969
 AND PERMITS S-54980 & S-55268
 T1&T2S, R25E WM
 MORROW CO
 FROM MAP (3 OF 6)

E-RECEIVED
 04/24/2023
 OWRD

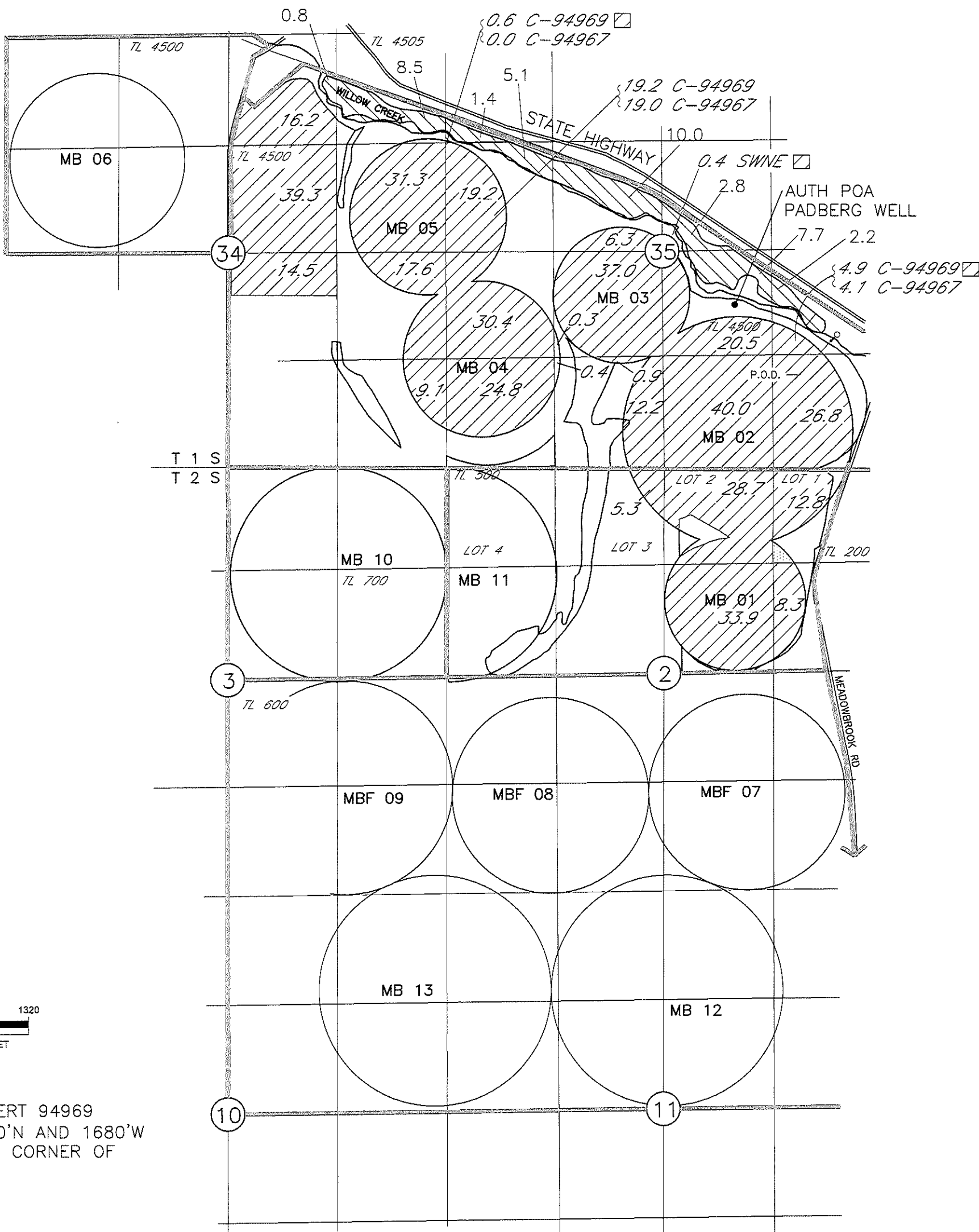

E-RECEIVED
 05/24/2023
 OWRD

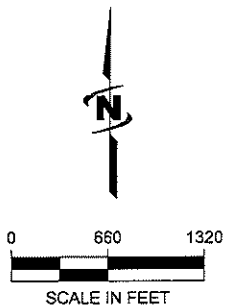

AUTHORIZED
 P.O.A. FOR CERT 94969
 LOCATED 1810'N AND 1680'W
 FROM THE SE CORNER OF
 SEC 35

AREAS OF IRRIGATION

- 441.7 AC PRIMARY
- 38.5 AC CERTIFICATE 94969 SUPPLEMENTAL
- CERTIFICATE 94969 PRIMARY, & PERMIT'S S-54980 & S-55268 SUPPLEMENTAL

NOTE:
 THE PURPOSE OF THIS MAP IS TO IDENTIFY THE APPROXIMATE LOCATION OF THE WATER RIGHT. IT IS NOT INTENDED TO PROVIDE INFORMATION RELATIVE TO THE LOCATION OF PROPERTY OWNERSHIP BOUNDARY LINES.
 DRAWING: \\KWKFILES\Public\Project\30-08-016 - Parfly Water Rights Consulting\00 Misc Engineering\Cod\TIEGS\30-08-016 23 ME TT.dwg
 PRINTED BY: kvoldovinos on 03/21/23 02:59 PM

RECEIVED
 14215
 APR 07 2023

OWRD

MEADOWBROOK C/O FRANK TIEGS
 2023 TEMPORARY TRANSFER APPLICATION MAP
 INVOLVING CERTIFICATES 94969
 AND PERMITS S-54980 & S-55268
 T1&T2S, R25E WM
 MORROW CO
 TO MAP (3 OF 6)

E-RECEIVED
 04/24/2023
 OWRD

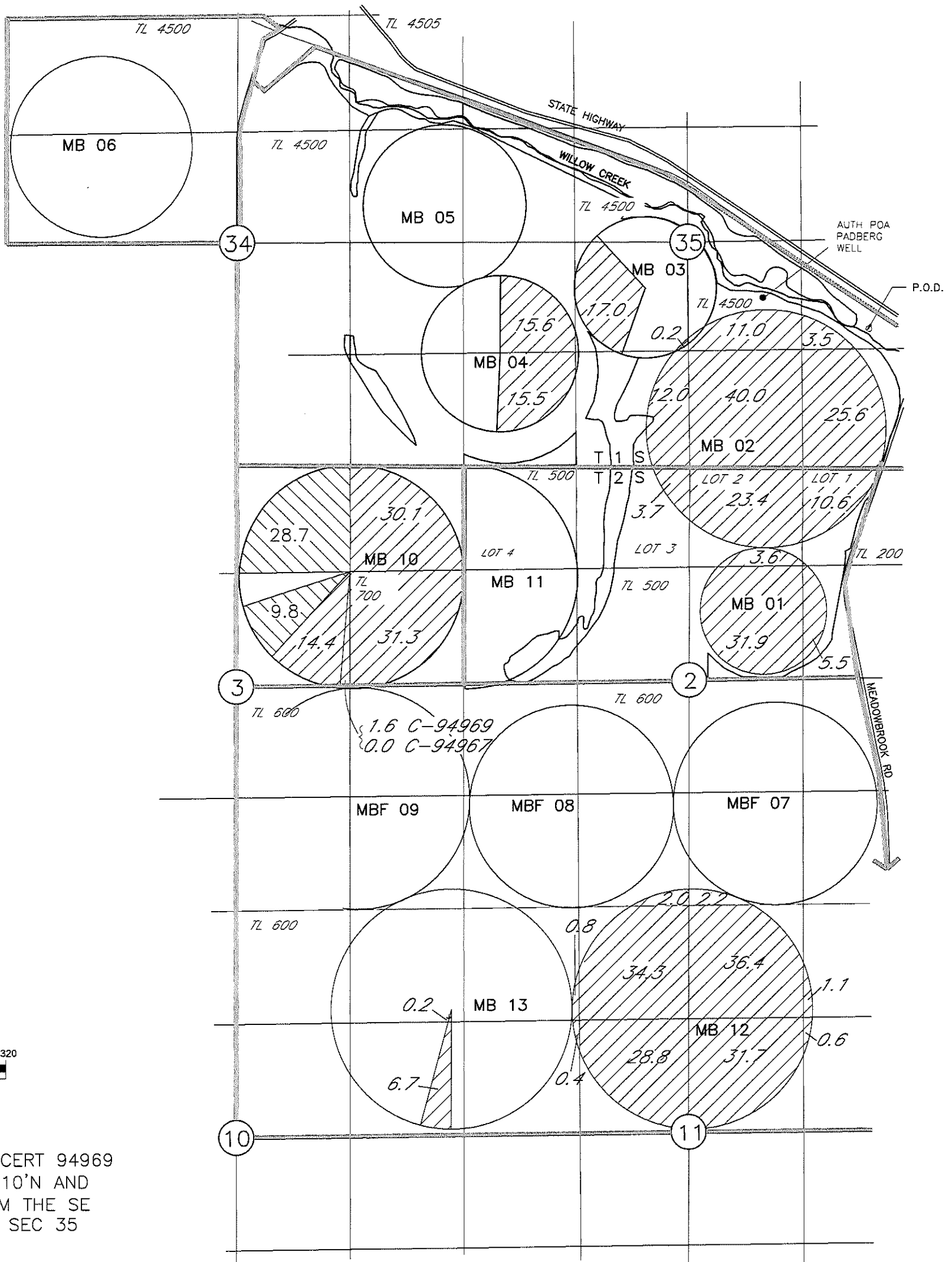

E-RECEIVED
 05/24/2023
 OWRD

AUTHORIZED
 P.O.A. FOR CERT 94969
 LOCATED 1810'N AND
 1680'E FROM THE SE
 CORNER OF SEC 35

AREAS OF IRRIGATION

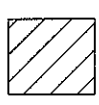
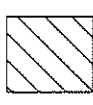
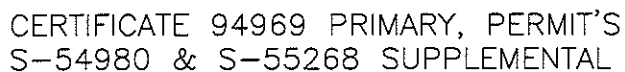
-  441.7 AC PRIMARY
-  38.5 AC CERTIFICATE 94969 SUPPLEMENTAL
-  CERTIFICATE 94969 PRIMARY, PERMIT'S S-54980 & S-55268 SUPPLEMENTAL

NOTE:
 THE PURPOSE OF THIS MAP IS TO IDENTIFY THE APPROXIMATE LOCATION
 OF THE WATER RIGHT. IT IS NOT INTENDED TO PROVIDE INFORMATION
 RELATIVE TO THE LOCATION OF PROPERTY OWNERSHIP BOUNDARY LINES.

DRAWING: \\KWKFILES\Public\Project\30-08-016 - Porfily Water Rights Consulting\--00 Misc Engineering\Cad\TIEGS\30-08-016 23 ME TT.dwg
 PRINTED BY: kvaldovinos on 03/21/23 03:00 PM

RECEIVED
 14215
 APR 07 2023

OWRD

MEADOWBROOK C/O FRANK TIEGS
 2023 TEMPORARY TRANSFER APPLICATION MAP
 INVOLVING CERTIFICATE 94967
 AND PERMITS S-54980 & S-55268
 T1&T2S, R25E WM
 MORROW CO
 FROM MAP (4 OF 6)

E-RECEIVED
 04/24/2023
 OWRD

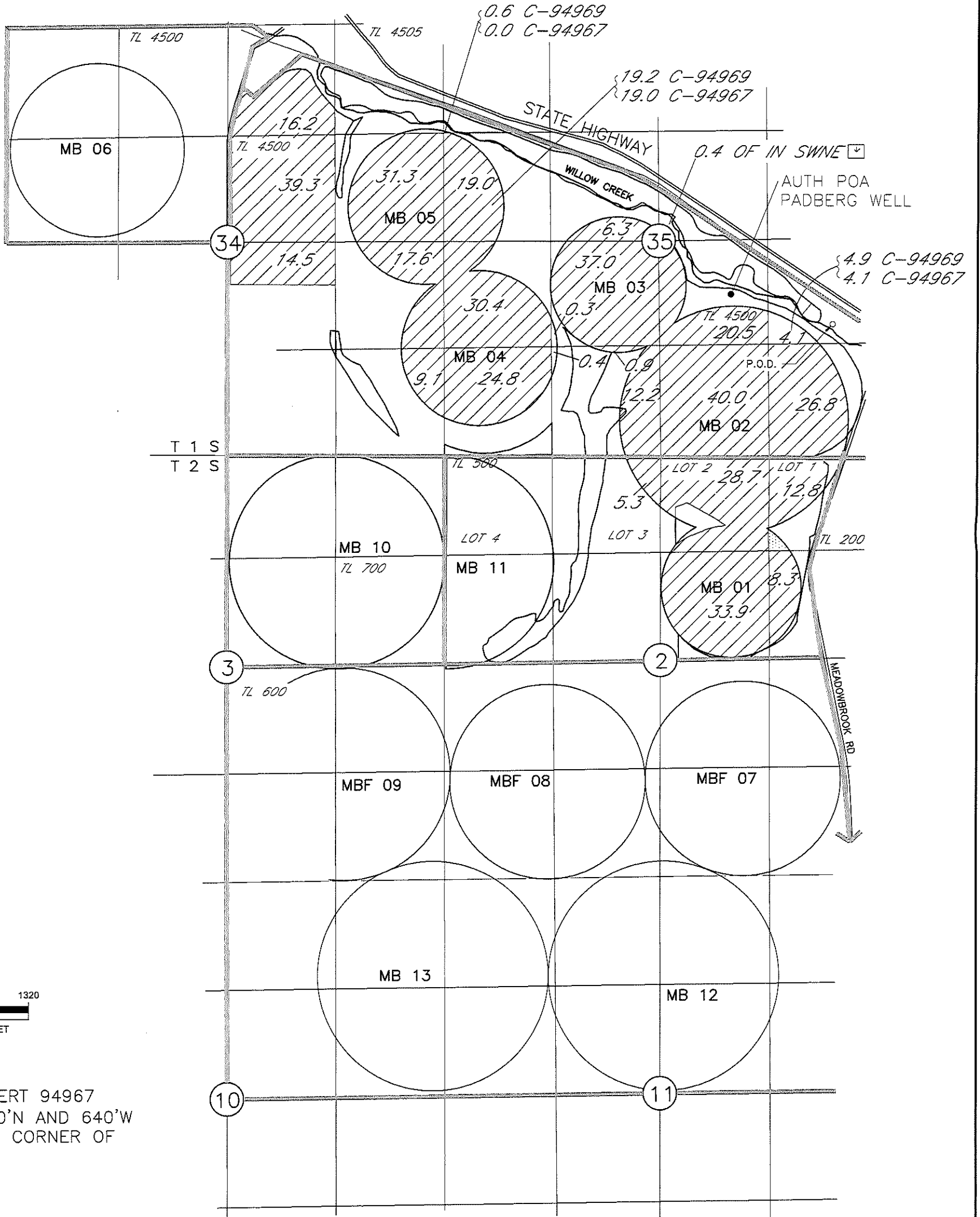

E-RECEIVED
 05/24/2023
 OWRD

AUTHORIZED
 P.O.D. FOR CERT 94967
 LOCATED 1550'N AND 640'W
 FROM THE SE CORNER OF
 SEC 35

AREAS OF IRRIGATION

 440.1 AC
 CERTIFICATE'S 94967 SUPPLEMENTAL & PERMIT'S S-54980 &
 S-55268 SUPPLEMENTAL

NOTE:
 THE PURPOSE OF THIS MAP IS TO IDENTIFY THE APPROXIMATE LOCATION
 OF THE WATER RIGHT. IT IS NOT INTENDED TO PROVIDE INFORMATION
 RELATIVE TO THE LOCATION OF PROPERTY OWNERSHIP BOUNDARY LINES.
 DRAWING: \\KWKFILES\Public\Project\30-08-016 - Porfily Water Rights Consulting\00 Misc Engineering\Cad\TIEGS\30-08-016 23 ME TT.dwg
 PRINTED BY: kvaldavinos on 03/21/23 02:59 PM

RECEIVED
 APR 07 2023
 OWRD
 14215

MEADOWBROOK C/O FRANK TIEGS
 2023 TEMPORARY TRANSFER APPLICATION MAP
 INVOLVING CERTIFICATES 94967
 AND PERMITS S-54980 & S-55268
 T1&T2S, R25E WM
 MORROW CO
 TO MAP (4 OF 6)

E-RECEIVED
 04/24/2023
 OWRD

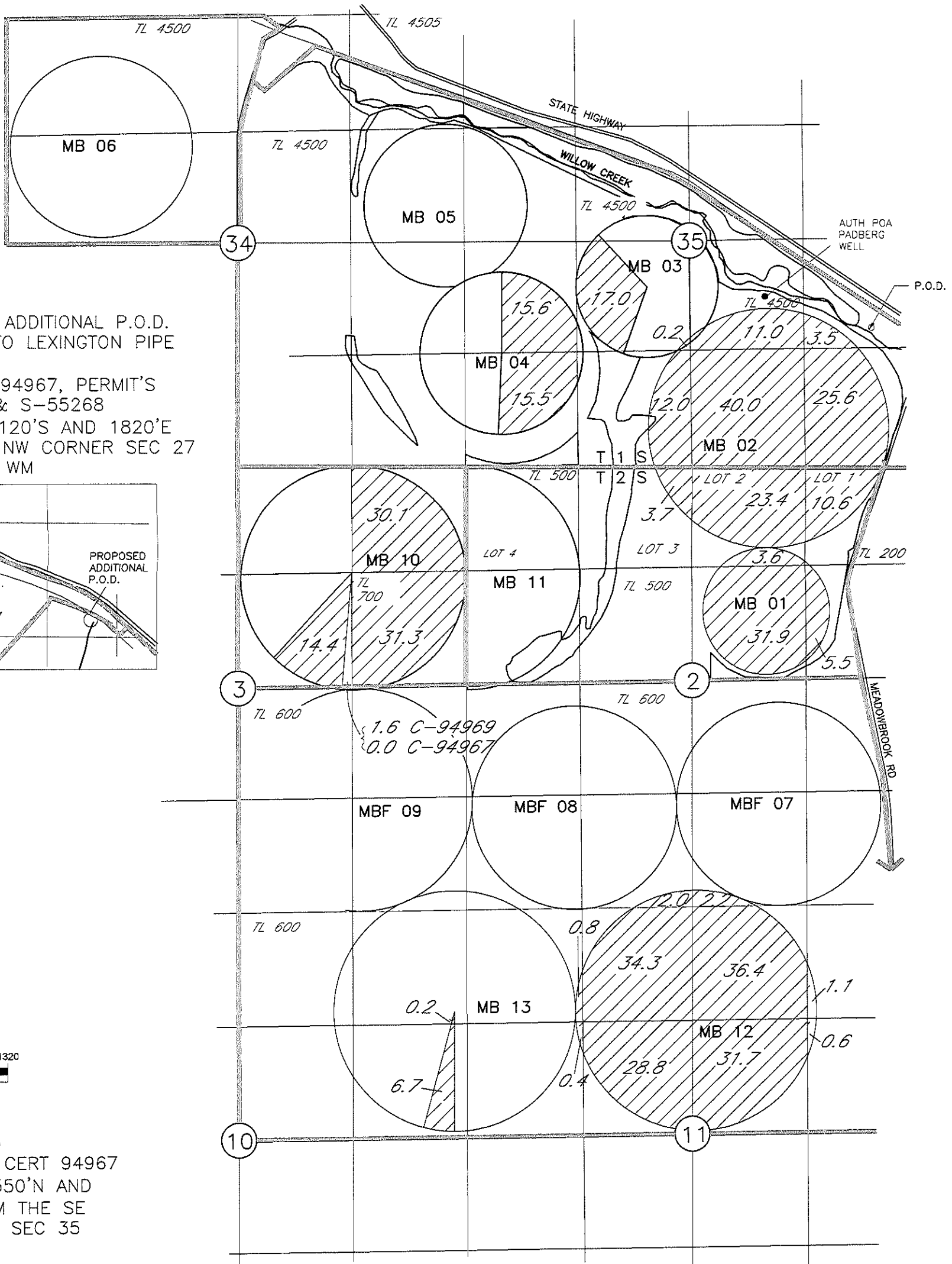

PROPOSED ADDITIONAL P.O.D.
 HEPNER TO LEXINGTON PIPE
 LINE
 FOR CERT 94967, PERMIT'S
 S-54980 & S-55268
 LOCATED 1120'S AND 1820'E
 FROM THE NW CORNER SEC 27
 T2S R26E. WM

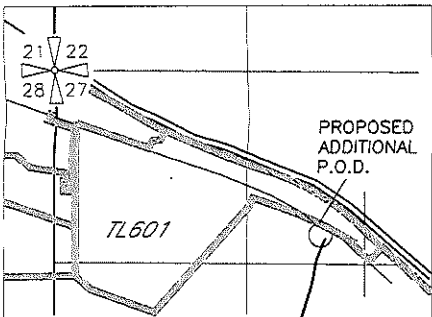

E-RECEIVED
 05/24/2023
 OWRD

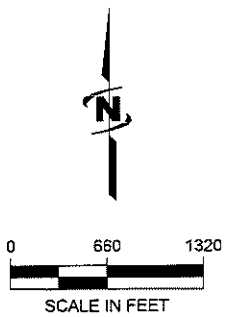

AUTHORIZED
 P.O.D. FOR CERT 94967
 LOCATED 1550'N AND
 640'W FROM THE SE
 CORNER OF SEC 35

AREAS OF SUPPLEMENTAL IRRIGATION

 440.1 AC
 CERTIFICATE 94967 SUPPLEMENTAL & PERMIT'S S-54980 &
 S-55268 SUPPLEMENTAL

NOTE:
 THE PURPOSE OF THIS MAP IS TO IDENTIFY THE APPROXIMATE LOCATION
 OF THE WATER RIGHT. IT IS NOT INTENDED TO PROVIDE INFORMATION
 RELATIVE TO THE LOCATION OF PROPERTY OWNERSHIP BOUNDARY LINES.

DRAWING: \\KWKFILES\Public\Project\30-08-016 - Porfily Water Rights Consulting\00 Misc Engineering\Cad\TIEGS\30-08-016 23 ME TT.dwg
 PRINTED BY: kvaldovinos on 03/21/23 03:01 PM

RECEIVED
 APR 07 2023
 OWRD

14215

MEADOWBROOK C/O FRANK TIEGS
 2023 TEMPORARY TRANSFER APPLICATION MAP
 INVOLVING CERTIFICATE 96377
 AND PERMITS S-54980 & S-55268
 T1&T2S, R25E WM
 MORROW CO
 FROM MAP (5 OF 6)

E-RECEIVED
 04/24/2023
 OWRD

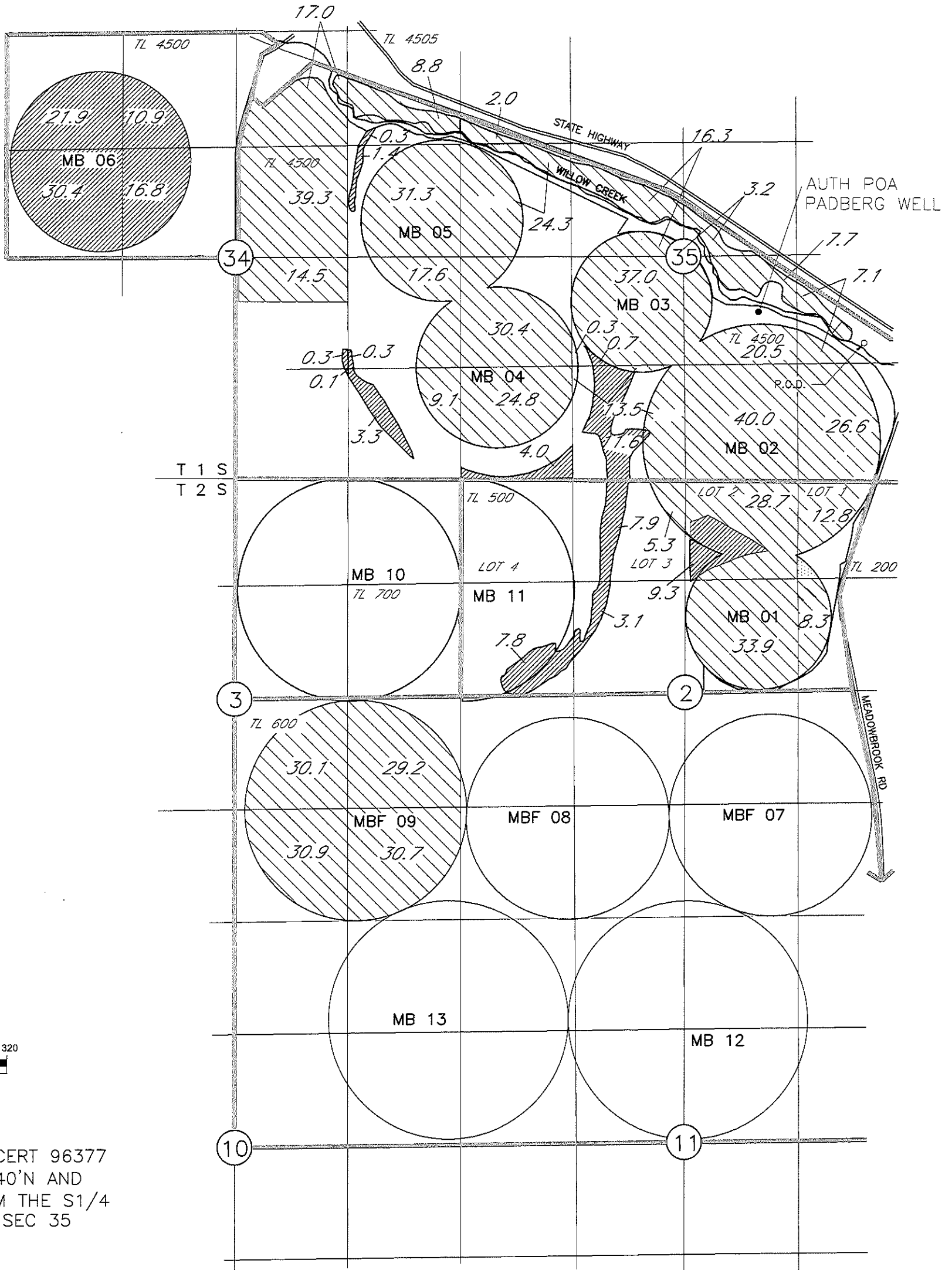

E-RECEIVED
 05/24/2023
 OWRD

AUTHORIZED
 P.O.A. FOR CERT 96377
 LOCATED 1540'N AND
 2100'E FROM THE S1/4
 CORNER OF SEC 35

AREAS OF IRRIGATION

- 130.1 AC CERTIFICATE 96377 PRIMARY, SUPPLEMENTAL PERMIT'S S-54980 AND S-55268
- 601.2 AC SUPPLEMENTAL

NOTE:
 THE PURPOSE OF THIS MAP IS TO IDENTIFY THE APPROXIMATE LOCATION OF THE WATER RIGHT. IT IS NOT INTENDED TO PROVIDE INFORMATION RELATIVE TO THE LOCATION OF PROPERTY OWNERSHIP BOUNDARY LINES.
 DRAWING: \\KWKFILES\Public\Project\30-08-016 - Porfily Water Rights Consulting\00 Misc Engineering\Cad\TIEGS\30-08-016 23 ME TT.dwg
 PRINTED BY: kvalaovinos on 03/21/23 02:59 PM

RECEIVED
 APR 07 2023
 OWRD
 14215

MEADOWBROOK C/O FRANK TIEGS
 2023 TEMPORARY TRANSFER APPLICATION MAP
 INVOLVING CERTIFICATE 96377
 AND PERMITS S-54980 & S-55268
 T1&T2S, R25E WM
 MORROW CO
 TO MAP (5 OF 6)

E-RECEIVED
 04/24/2023
 OWRD

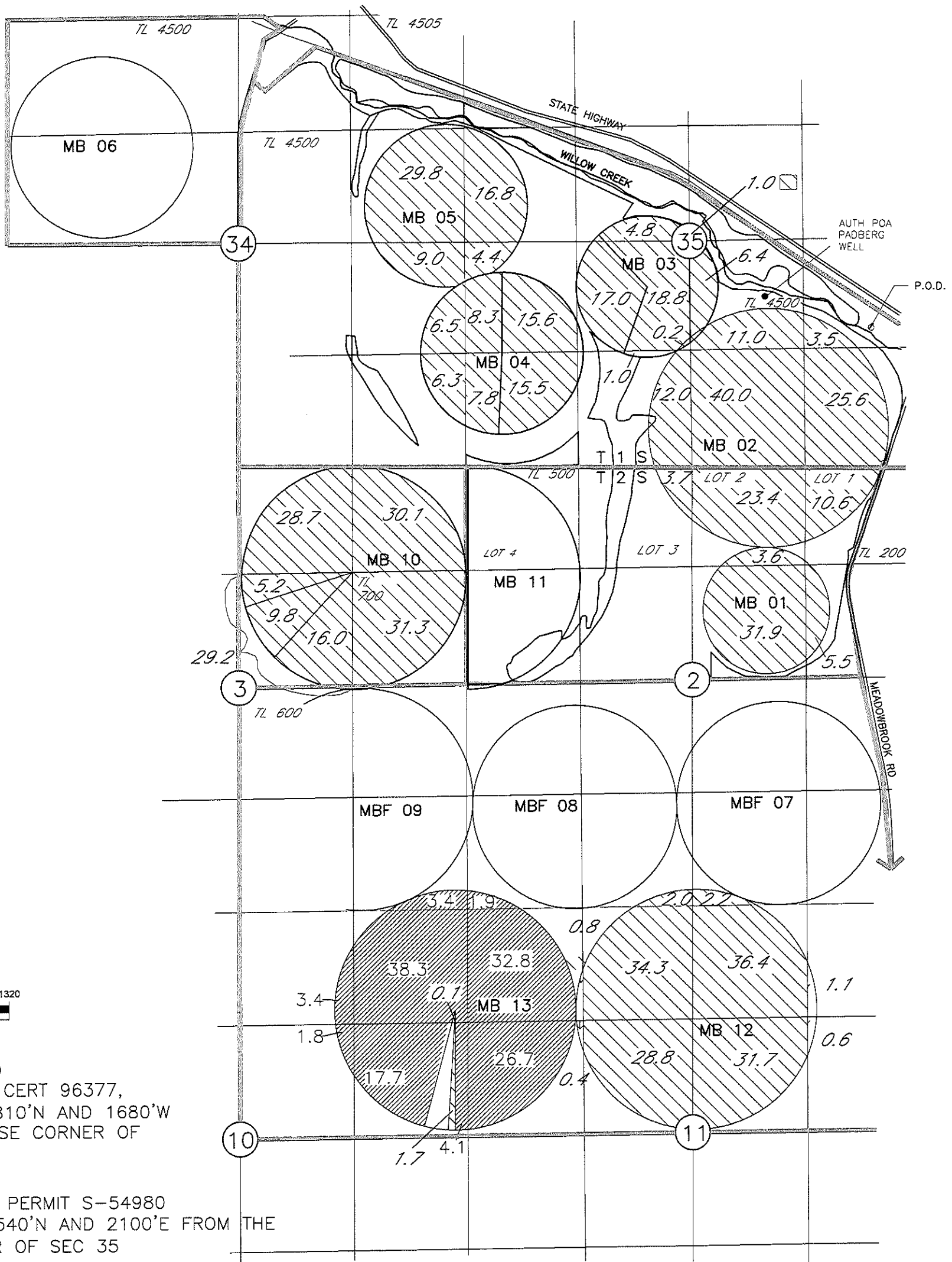

E-RECEIVED
 05/24/2023
 OWRD

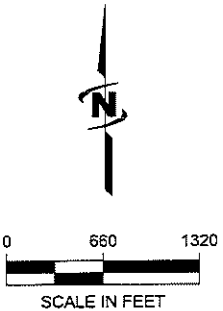

AUTHORIZED
 P.O.A. FOR CERT 96377,
 LOCATED 1810'N AND 1680'W
 FROM THE SE CORNER OF
 SEC 35

P.O.D. FOR PERMIT S-54980
 LOCATED 1540'N AND 2100'E FROM THE
 S 1/4 COR OF SEC 35

AREAS OF IRRIGATION

 130.1 AC CERTIFICATE 96377 PRIMARY,
 SUPPLEMENTAL S-54980 AND S-55268

 601.2 AC CERTIFICATE 96377
 SUPPLEMENTAL

NOTE:
 THE PURPOSE OF THIS MAP IS TO IDENTIFY THE APPROXIMATE LOCATION
 OF THE WATER RIGHT. IT IS NOT INTENDED TO PROVIDE INFORMATION
 RELATIVE TO THE LOCATION OF PROPERTY OWNERSHIP BOUNDARY LINES.
 DRAWING: \\KWKFILES\Public\Project\30-08-016 - Porfily Water Rights Consulting\00 Misc Engineering\Cad\TIEGS\30-08-016 23 ME TT.dwg
 PRINTED BY: kvaldovines on 03/21/23 03:01 PM

RECEIVED
 14215
 APR 07 2023

OWRD

MEADOWBROOK C/O FRANK TIEGS
 2023 TEMPORARY TRANSFER APPLICATION MAP
 INVOLVING CERTIFICATE 94970
 AND PERMITS S-54980 & S-55268
 T1&T2S, R25E WM
 MORROW CO
 FROM MAP (6 OF 6)

E-RECEIVED
 04/24/2023
 OWRD

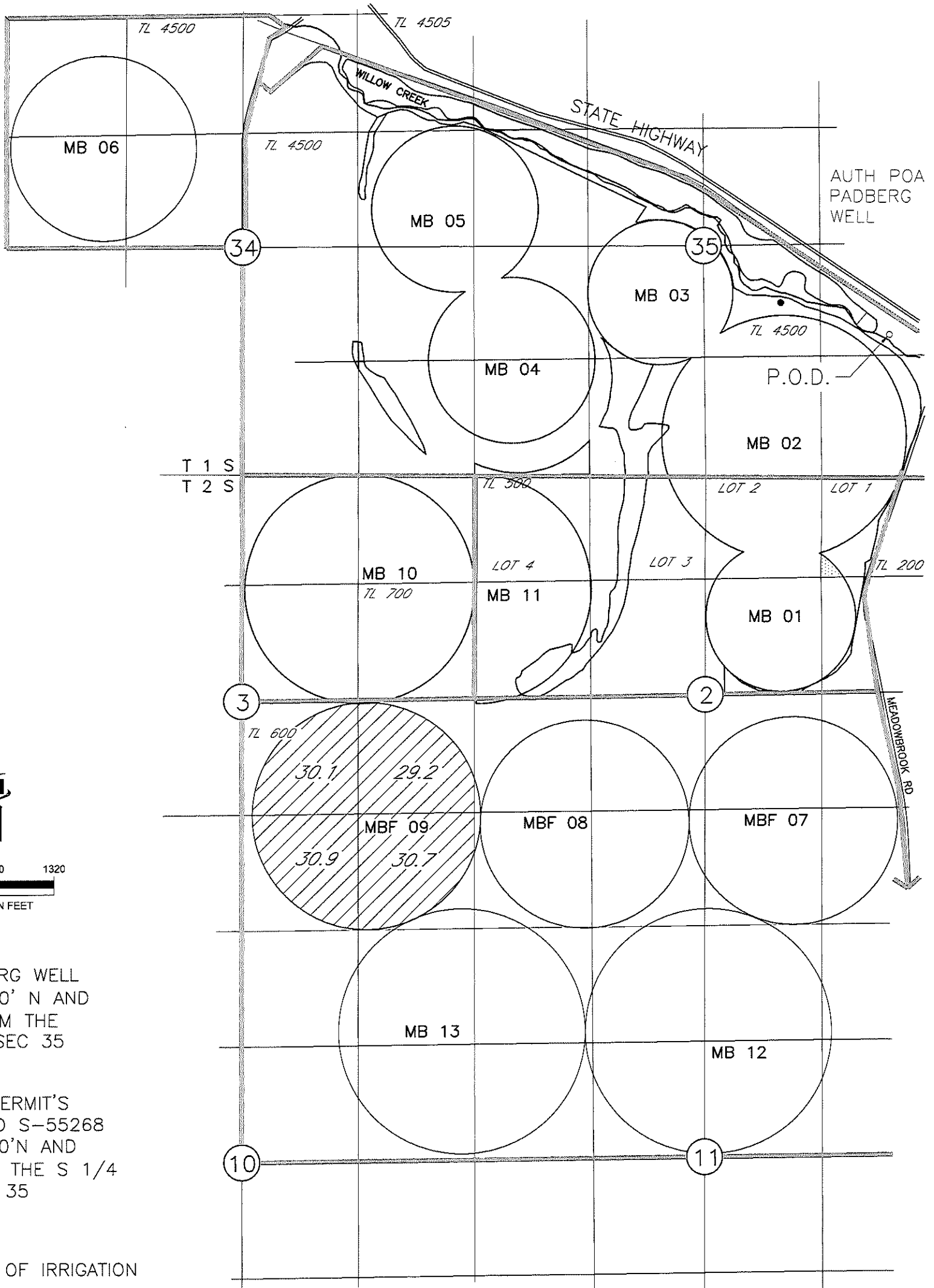

E-RECEIVED
 05/24/2023
 OWRD

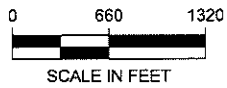

P.O.A. PADBERG WELL
 LOCATED 1810' N AND
 1680' W FROM THE
 SE COR OF SEC 35

P.O.D. FOR PERMIT'S
 S-54980 AND S-55268
 LOCATED 1540' N AND
 2100' E FROM THE S 1/4
 COR OF SEC 35

AREAS OF IRRIGATION

 120.9 AC
 CERTIFICATE 94970 PRIMARY, PERMIT'S S-54980 &
 S-55268 SUPPLEMENTAL

NOTE:
 THE PURPOSE OF THIS MAP IS TO IDENTIFY THE APPROXIMATE LOCATION
 OF THE WATER RIGHT. IT IS NOT INTENDED TO PROVIDE INFORMATION
 RELATIVE TO THE LOCATION OF PROPERTY OWNERSHIP BOUNDARY LINES.

DRAWING: \\KWKFILES\Public\Project\30-08-016 - Partly Water Rights Consulting\00 Misc Engineering\Cad\TIEGS\30-08-016 23 ME TT.dwg
 PRINTED BY: kvaldevinos on 03/21/23 02:59 PM

RECEIVED

APR 07 2023

OWRD

14215

MEADOWBROOK C/O FRANK TIEGS
 2023 TEMPORARY TRANSFER APPLICATION MAP
 INVOLVING CERTIFICATE 94970
 AND PERMITS S-54980 & S-55268
 T1&T2S, R25E WM
 MORROW CO
 TO MAP (6 OF 6)

E-RECEIVED
 04/24/2023
 OWRD

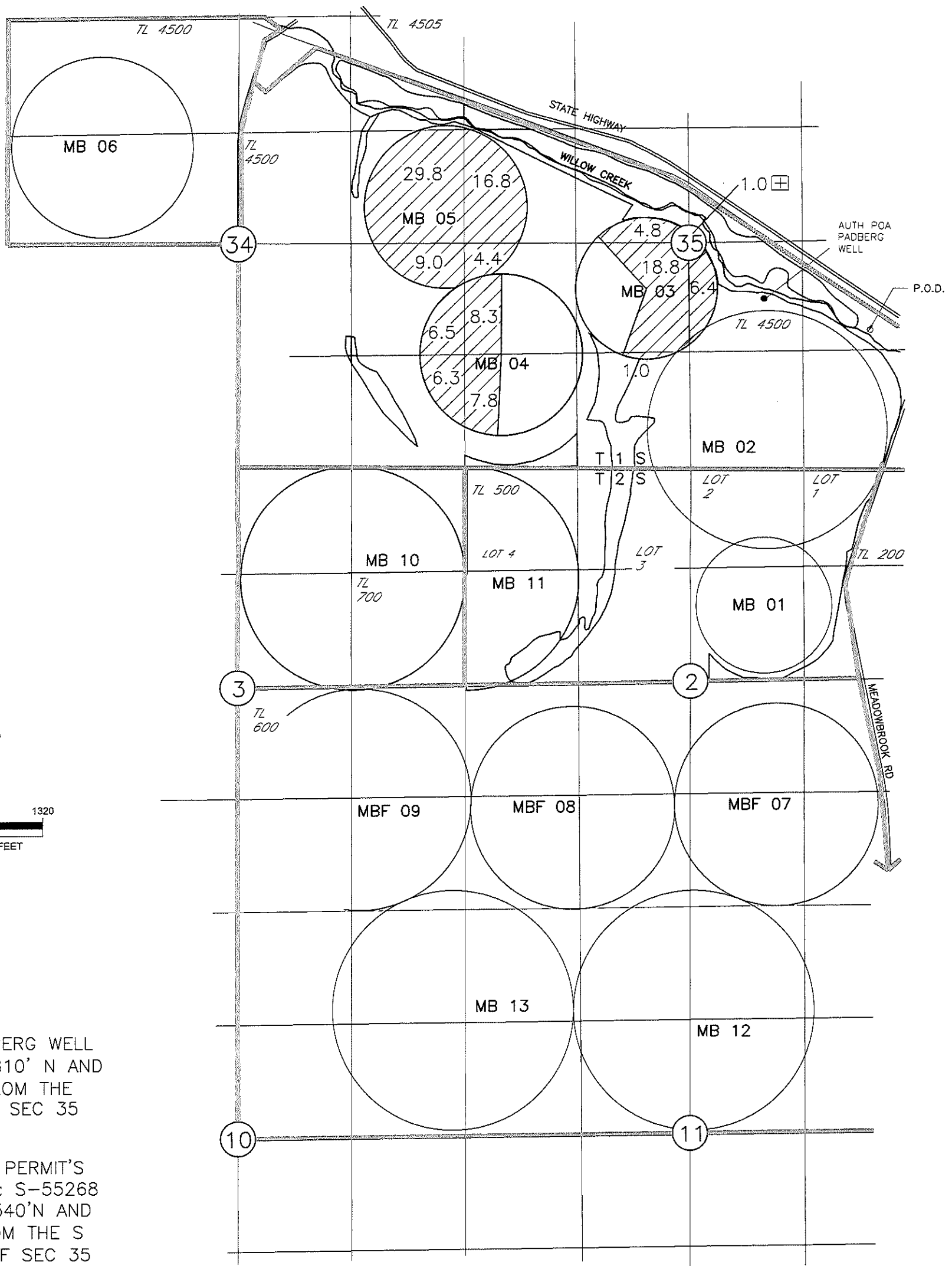

E-RECEIVED
 05/24/2023
 OWRD

P.O.A. PADBERG WELL
 LOCATED 1810' N AND
 1680' W FROM THE
 SE COR OF SEC 35

P.O.D. FOR PERMIT'S
 S-54980 & S-55268
 LOCATED 1540' N AND
 2100' E FROM THE S
 1/4 COR OF SEC 35

AREAS OF IRRIGATION
 120.9 AC
 CERTIFICATE 94970 PRIMARY, PERMIT'S S-54980 &
 S-55268 SUPPLEMENTAL

NOTE:
 THE PURPOSE OF THIS MAP IS TO IDENTIFY THE APPROXIMATE LOCATION
 OF THE WATER RIGHT. IT IS NOT INTENDED TO PROVIDE INFORMATION
 RELATIVE TO THE LOCATION OF PROPERTY OWNERSHIP BOUNDARY LINES.
 DRAWING: \\KWKFILES\Public\Project\30-08-016 - Parfly Water Rights Consulting\00 Misc Engineering\Cad\TIEGS\30-08-016 23 ME TT.dwg
 PRINTED BY: kvaidovinas on 03/21/23 03:01 PM

RECEIVED
 APR 07 2023
 OWRD
 14215

MEADOWBROOK C/O FRANK TIEGS
 2023 TEMPORARY TRANSFER APPLICATION MAP
 INVOLVING CERTIFICATE 94968
 AND PERMITS S-54980 & S-55268
 T1&T2S, R25E WM
 MORROW CO
 TO MAP (7 OF 7)

E-RECEIVED
 05/09/2023
 OWRD

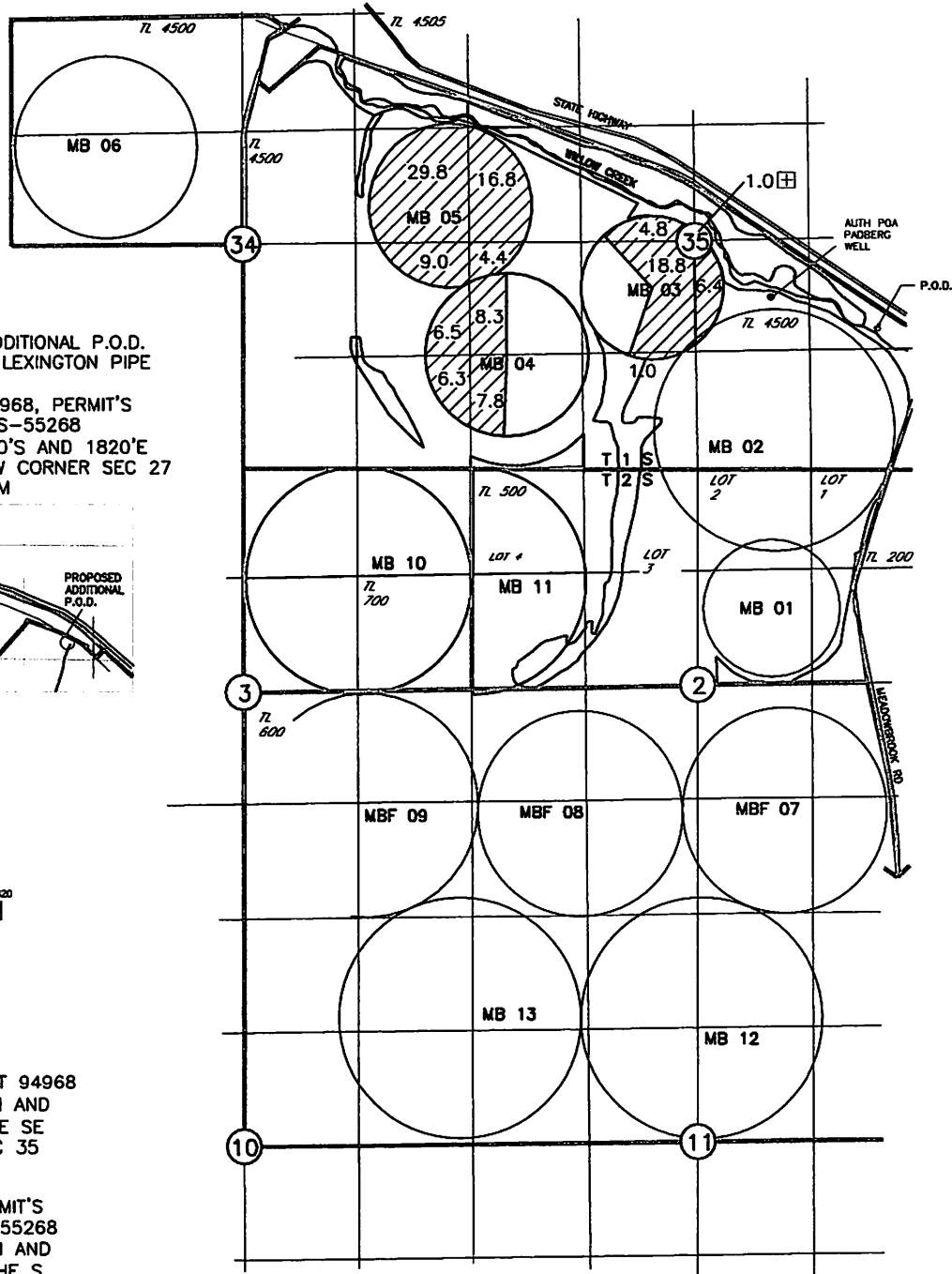

PROPOSED ADDITIONAL P.O.D.
 HEPPNER TO LEXINGTON PIPE
 LINE
 FOR CERT 94968, PERMIT'S
 S-54980 & S-55268
 LOCATED 1120'S AND 1820'E
 FROM THE NW CORNER SEC 27
 T2S R26E. WM

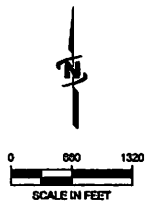
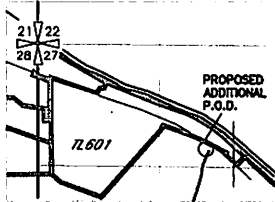

AUTHORIZED
 P.O.D. FOR CERT 94968
 LOCATED 1550'N AND
 640'W FROM THE SE
 CORNER OF SEC 35

P.O.D. FOR PERMIT'S
 S-54980 & S-55268
 LOCATED 1540'N AND
 2100'E FROM THE S
 1/4 COR OF SEC 35

AREAS OF IRRIGATION
 120.9 AC
 CERTIFICATE 94968 PRIMARY, PERMIT'S S-54980 &
 S-55268 SUPPLEMENTAL

NOTE:
 THE PURPOSE OF THIS MAP IS TO IDENTIFY THE APPROXIMATE LOCATION
 OF THE WATER RIGHT. IT IS NOT INTENDED TO PROVIDE INFORMATION
 RELATIVE TO THE LOCATION OF PROPERTY OWNERSHIP BOUNDARY LINES.
 DRAWING: \\KORTLES\Fpublic\Project\30-08-016 - Porifly Water Rights Consulting\--00 Misc Engineering\Cad\TECS\30-08-016 23 ME TT.dwg
 PRINTED BY: lweidlovins on 05/09/23 03:18 PM

MEADOWBROOK C/O FRANK TIEGS
 2023 TEMPORARY TRANSFER APPLICATION MAP
 INVOLVING CERTIFICATE 94968
 AND PERMITS S-54980 & S-55268
 T1&T2S, R25E WM
 MORROW CO
 FROM MAP (7 OF 7)

E-RECEIVED
 05/09/2023
 OWRD

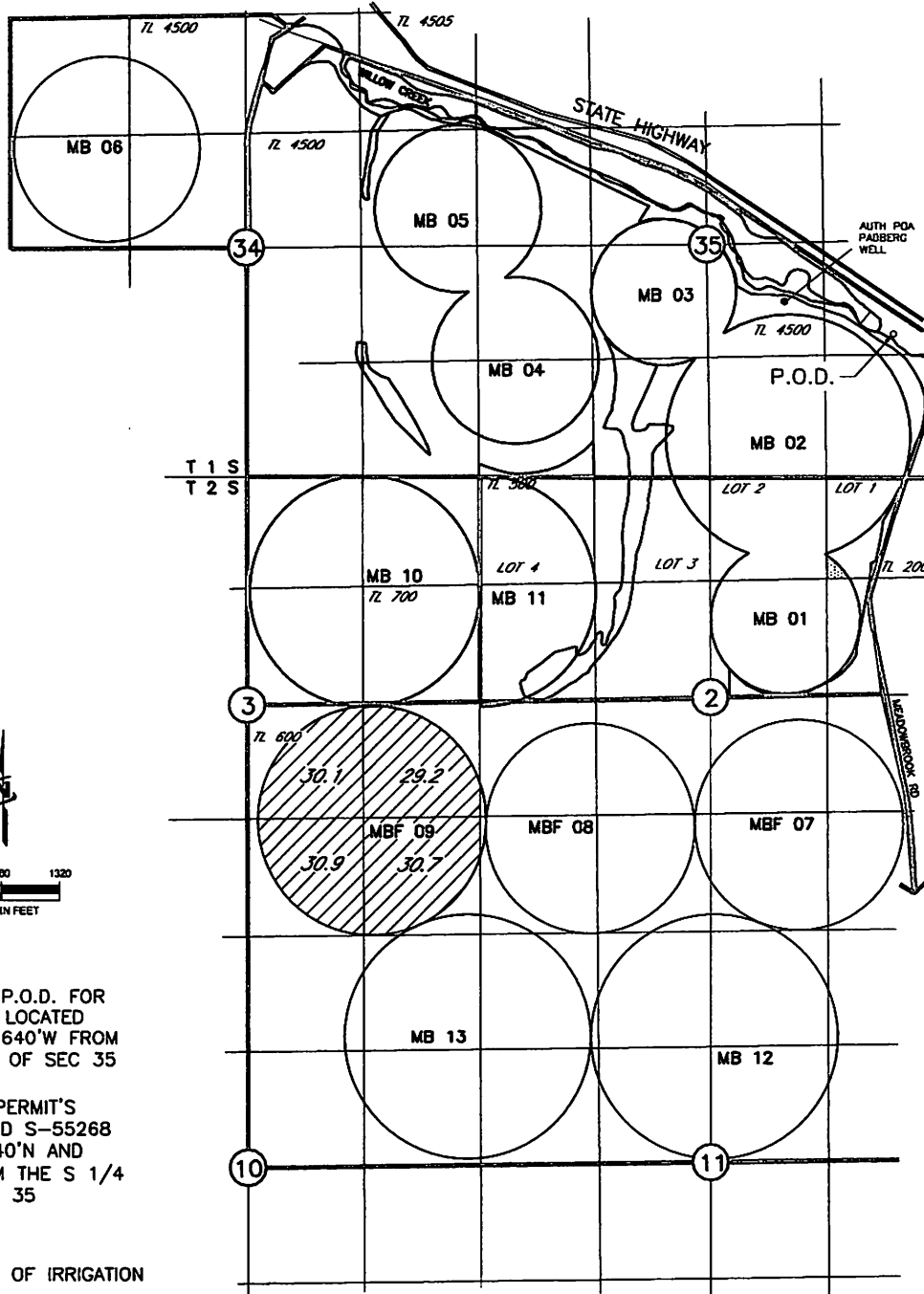

AUTHORIZED P.O.D. FOR
 CERT 94968 LOCATED
 1550'N AND 640'W FROM
 THE SE COR OF SEC 35

P.O.D. FOR PERMIT'S
 S-54980 AND S-55268
 LOCATED 1540'N AND
 2100'E FROM THE S 1/4
 COR OF SEC 35

AREAS OF IRRIGATION



120.9 AC
 CERTIFICATE 94968 PRIMARY, PERMIT'S S-54980 &
 S-55268 SUPPLEMENTAL

NOTE:
 THE PURPOSE OF THIS MAP IS TO IDENTIFY THE APPROXIMATE LOCATION
 OF THE WATER RIGHT. IT IS NOT INTENDED TO PROVIDE INFORMATION
 RELATIVE TO THE LOCATION OF PROPERTY OWNERSHIP BOUNDARY LINES.

DRAWING: \\KWKFILES\Public\Project\30-08-016 - Porphy Water Rights Consulting\--00 Misc Engineering\Cad\TEGS\30-08-016 23 ME TT.dwg
 PRINTED BY: kvaidovinas on 05/09/23 03:18 PM