

# WESTLAND IRRIGATION DISTRICT

ORS 540:580 TRANSFER 8320

## T 4N., R 28E., W.M.

AMENDED TRANSFER MAP OF T-8320 FOR  
H. GASS 75.7 ACRES AND N. QUICK 28.2 ACRES  
FEBRUARY 2000

T.3N., R.29E., W.M.

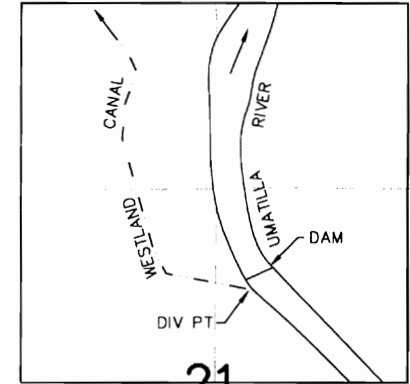

DIV PT LCT N.76°45'56"E. 2913.19' FROM W.1/4 COR.  
SEC 21 1907 WESTLAND IRRIGATION DISTRICT AND PERMIT  
7400 McKAY

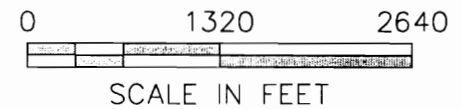
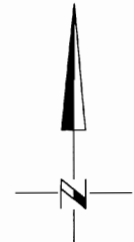
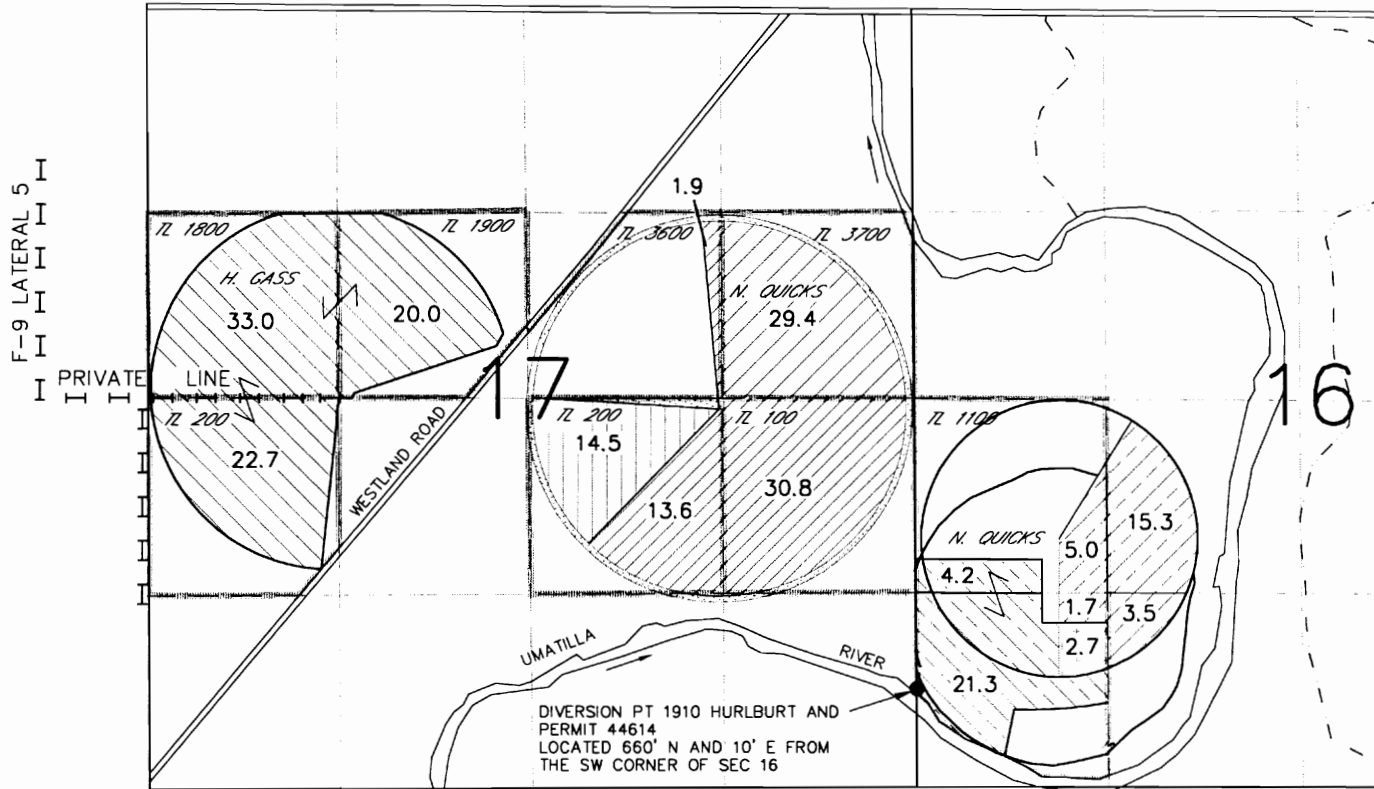

REFERENCE INFORMATION  
(NOT INVOLVED IN THIS TRANSFER)

1961 WID  
PERMIT 27583 \*

AREA OF PERMIT  
44614 NOT INVOLVED  
IN THIS TRANSFER

FROM

PRIMARY 1907 WID

PRIMARY 1907 WID AND  
PRIMARY 1910 HURLBURT

AREA OF 1907 WID AND 1910 HURLBURT  
NOT TRANSFERRED. CERT 2554 1910 HURLBURT  
CHANGES TO SUPPLEMENTAL

TO

ATTACHMENT II  
PRIMARY \*

ATTACHMENT I  
PRIMARY  
SUPPLEMENT

\* PERMIT 44614 CURRENTLY PRIMARY IN THESE AREAS WILL BECOME SUPPLEMENTAL

NOTE:  
THE PURPOSE OF THIS MAP IS TO IDENTIFY THE APPROXIMATE LOCATION  
OF THE WATER RIGHT. IT IS NOT INTENDED TO PROVIDE INFORMATION  
RELATIVE TO THE LOCATION OF PROPERTY OWNERSHIP BOUNDARY LINES.

**SCM** Consultants, Inc.

Architects & Engineers  
Kennewick, WA 99336

2/2/00  
3522.110  
3522Q99A.DWG