

14303

MAP TO ACCOMPANY APPLICATION TO CHANGE PLACE OF USE PERTAINING TO CERTIFICATE 91239 FOR DEMING RANCH, LAND, & CATTLE, LLC

TAX LOT 4500
IN SECTIONS 24, 25, AND 26,
TOWNSHIP 36 SOUTH, RANGE 14 EAST, W.M.
KLAMATH COUNTY, OREGON

RECEIVED
AUG 14 2023
OWRD

POD FOR C 9950 & C 9984 (S. FORK SPRAGUE RIVER)
NO DESCRIBED LOCATION WITHIN SECTION 26, T36S, R14E, W.M.

THIS MAP IS FOR THE PURPOSE OF LOCATING A WATER RIGHT ONLY AND HAS NO INTENT TO PROVIDE LEGAL DIMENSIONS OR THE LOCATION OF PROPERTY LINES.

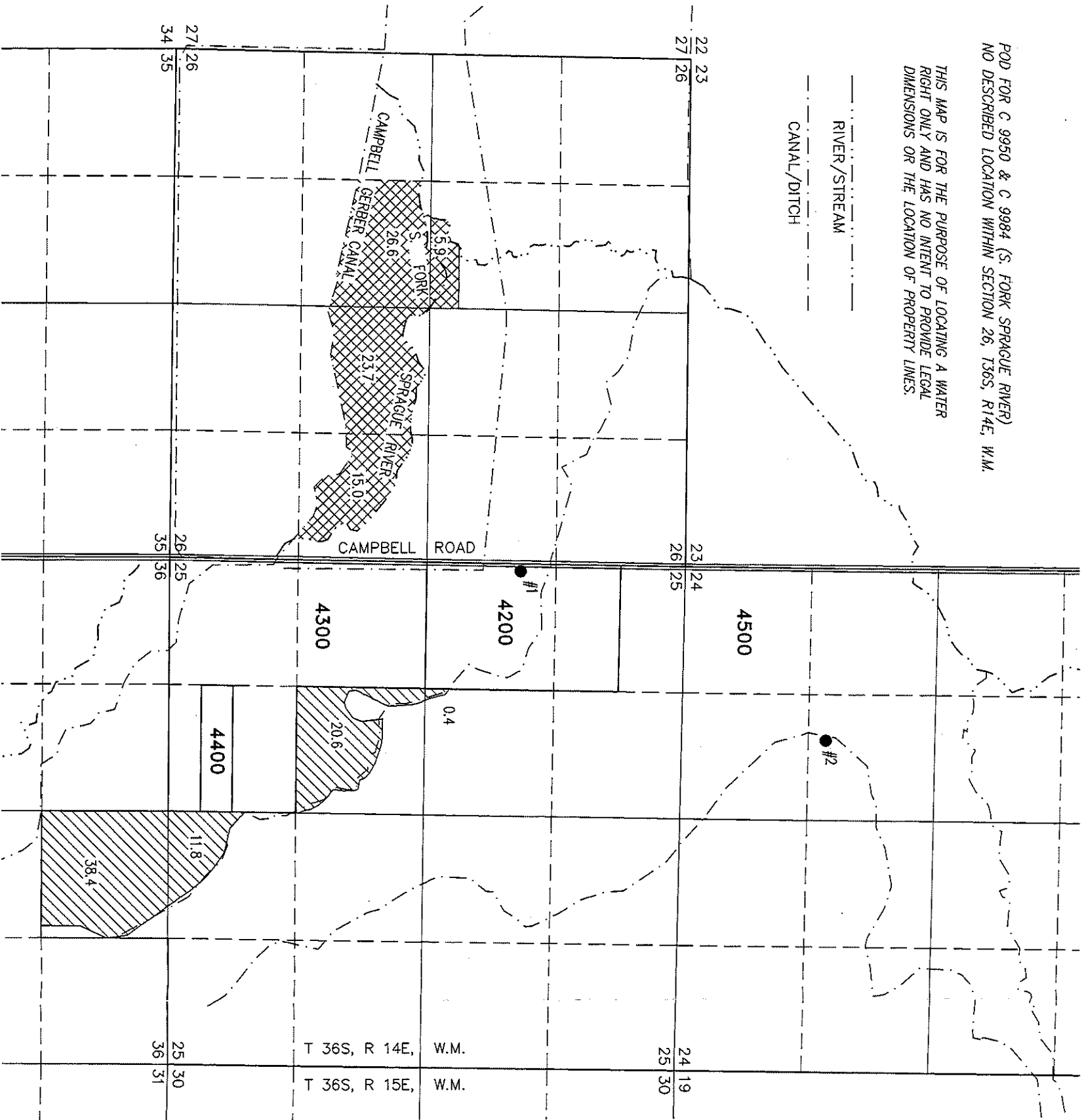

SCALE 4" = 1 MILE

- WELL 1 (KLAM 2145) AUTHORIZED BY C 91239, LOCATED 1770 FEET SOUTH AND 90 FEET EAST FROM THE NW CORNER OF SECTION 25.
- WELL 2 (KLAM 2142) PROPOSED FOR C91239, LOCATED 1510 FEET NORTH AND 1750 FEET EAST FROM THE SW CORNER OF SECTION 24.

- ▨ 71.2 ACRES IS FROM WELL 1 AND C 91239 TRANSFERRED "OFF", AS SHOWN.
- ▩ 71.2 ACRES IS FROM WELL 2 AND C 91239 TRANSFERRED "ON", AS SHOWN.

POD FOR C 30091 & C 91238 (CAMPBELL RESERVOIR)
SW 1/4 NE 1/4 SECTION 29, T36S, R15E, W.M.

TAX LOTS 1000 & 1200
IN SECTIONS 28 & 29,
TOWNSHIP 36 SOUTH, RANGE 15 EAST, W.M.
KLAMATH COUNTY, OREGON

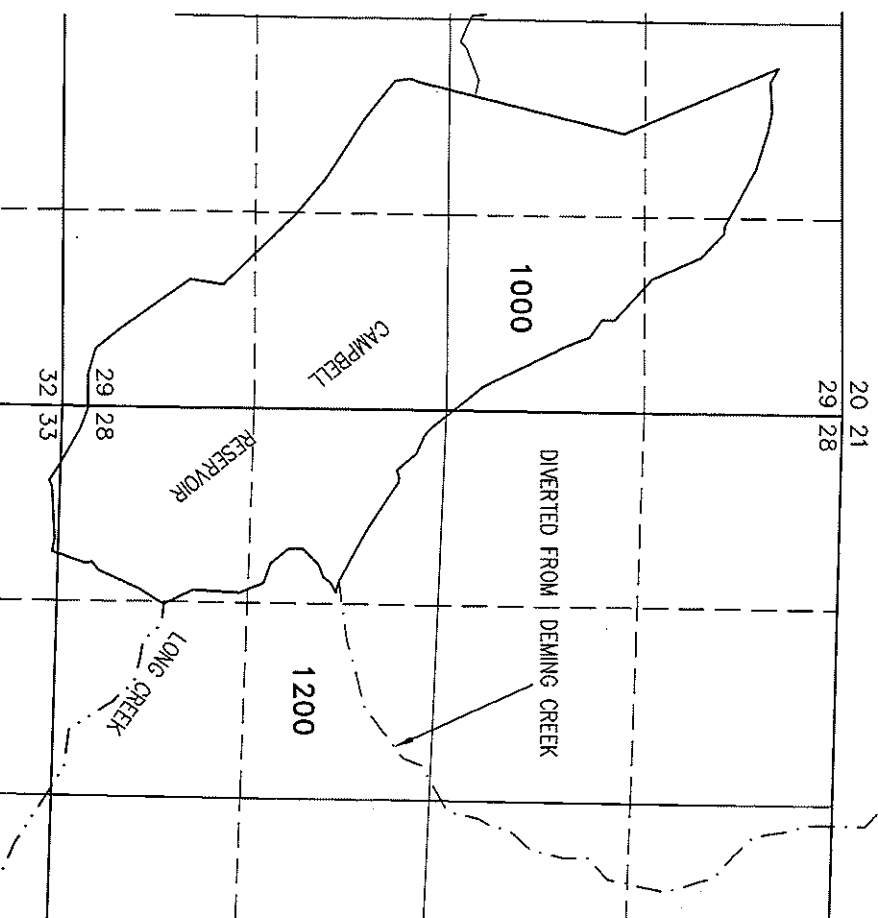

PROJECT No. 22-183

PREPARED AT THE REQUEST OF:
DEMING RANCH, LAND & CATTLE
2064 CAMP WHITNEY CIRCLE
ROCKLIN, CA 95765

ALL POINTS ENGINEERING & SURVEYING, INC.



P.O. BOX 767
TERREBONNE, OREGON 97760
(541) 548-5833 PH
Scott@APEandS.com
www.APEandS.com

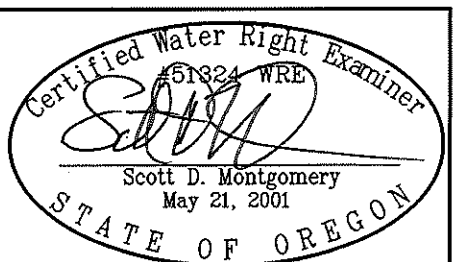

RENEWAL DATE: 12/31/2024