

RECEIVED

AUG 24 2023





RECEIVED

AUG 02 2023

OWRD

T.6S., R.1E., Sec. 8 & 17, W.M.

OWRD

-  Area (98.1 Acres) irrigated under Certificate 64872, priority date 5-13-1980, not affected by this transfer.
-  "From" Area (33.6 Acres) irrigated under Certificate 64872, priority date 5-13-1980, to be temporary transferred.
-  Donation Land Claim boundary
-  Tax lot boundary
-  Irrigation mainlines

POD is located 1,050 feet south and 70 feet west from the N 1/4 corner, Section 8.

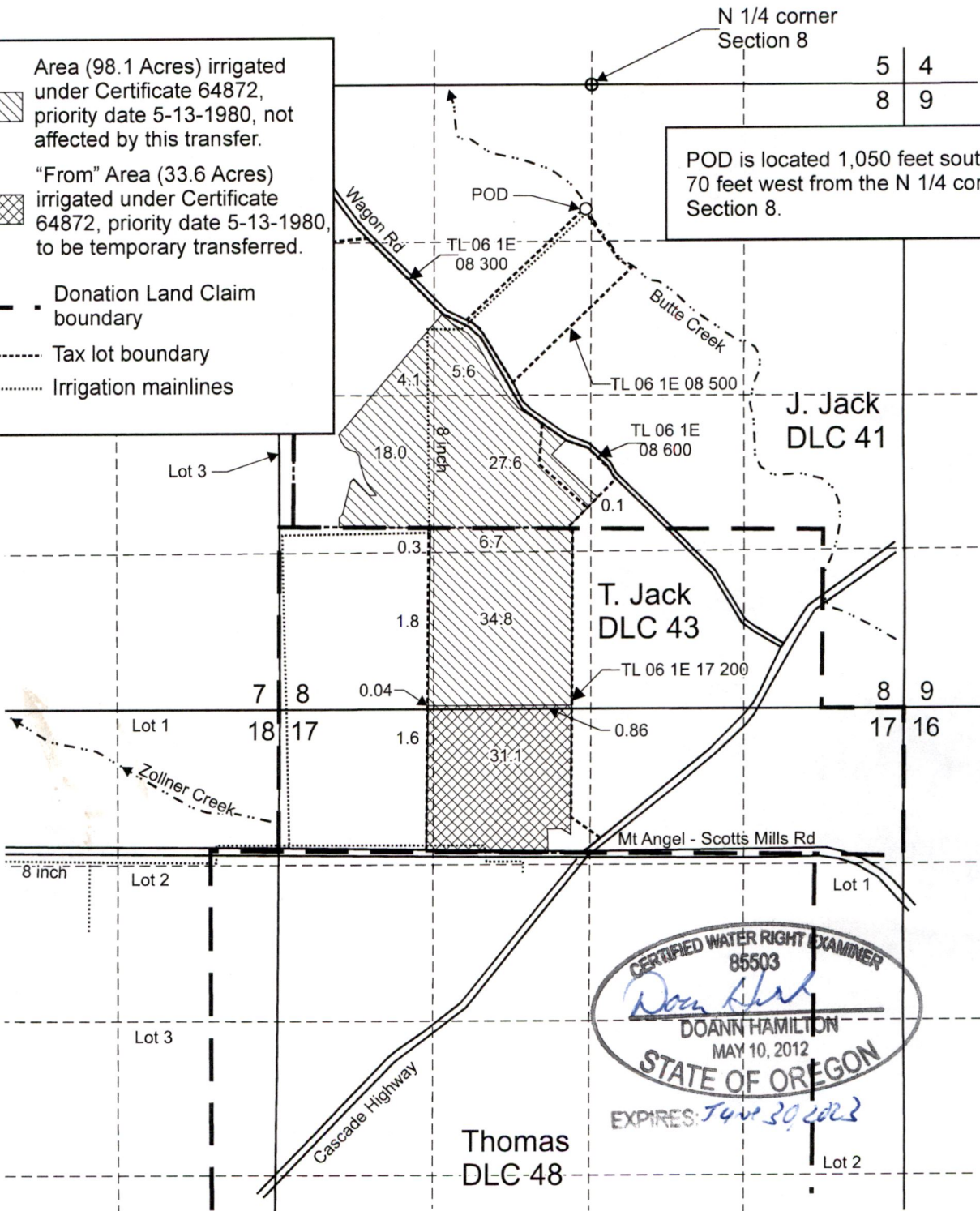

CERTIFIED WATER RIGHT EXAMINER
85503
Doann Hamilton
DOANN HAMILTON
MAY 10, 2012
STATE OF OREGON
EXPIRES: *July 30, 2023*

Thomas DLC-48

This map was prepared for the purpose of identifying the location of a water right only and is not intended to provide legal dimensions or location of property ownership lines.

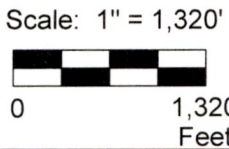

Temporary Transfer "From" Map Certificate 64872 **14313**

Pacific Hydro-Geology Inc.

Kraemer Farms
T.6S., R.1E., Sec. 8 & 17 W.M.

04/2023

Kraemer FarmTTransCert64872Map.cdr

T.6S., R.1E., Sec. 7, 8, 17 & 18, W.M.

Area (142.9 Acres) irrigated under Certificate 86567, priority date 9-18-1974, not affected by this transfer.

"From" Area (40.0 Acres) irrigated under Certificate 86567, priority date 9-18-1974, to be temporary transferred.

— Donation Land Claim boundary

- - - Tax lot boundary

..... Irrigation mainlines

Well 1 (MARI 5576) is located 1,110 feet south and 80 feet east from the NW corner, Section 17.

Lone Pine Well (MARI 5618) is located 1,425 feet south and 2,075 feet east from the NW corner, Section 17.

Drake Well (MARI 5625) is located 1,900 feet south and 1,660 feet west from the NE corner, Section 18.

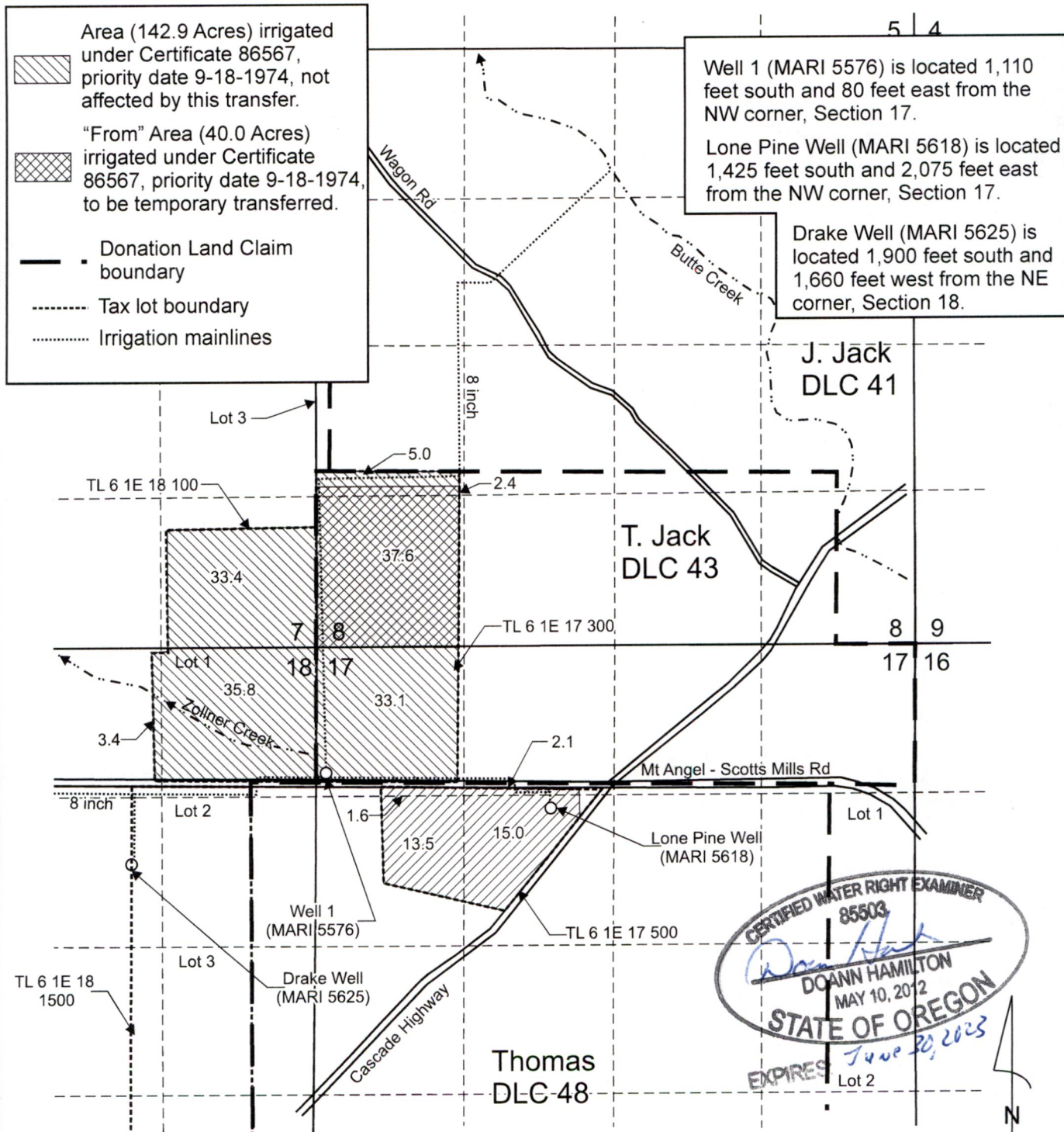

CERTIFIED WATER RIGHT EXAMINER
85503
Doann Hamilton
DOANN HAMILTON
MAY 10, 2012
STATE OF OREGON
EXPIRES *June 30, 2025*

This map was prepared for the purpose of identifying the location of a water right only and is not intended to provide legal dimensions or location of property ownership lines.

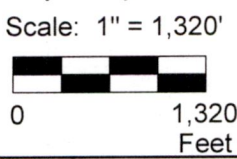

Temporary Transfer "From" Map
Certificate 86567
14313

Pacific Hydro-Geology Inc.

Kraemer Farms
T.6S., R.1E., Sec. 7, 8, 17 & 18 W.M.

04/2023

Kraemer FarmTTransCert86567Map.cdr

T.6S., R.1W., Section 13 and T.6S., R.1E., Section 18, W.M.

RECEIVED

AUG 02 2023

OWRD

RECEIVED

AUG 24 2023

OWRD

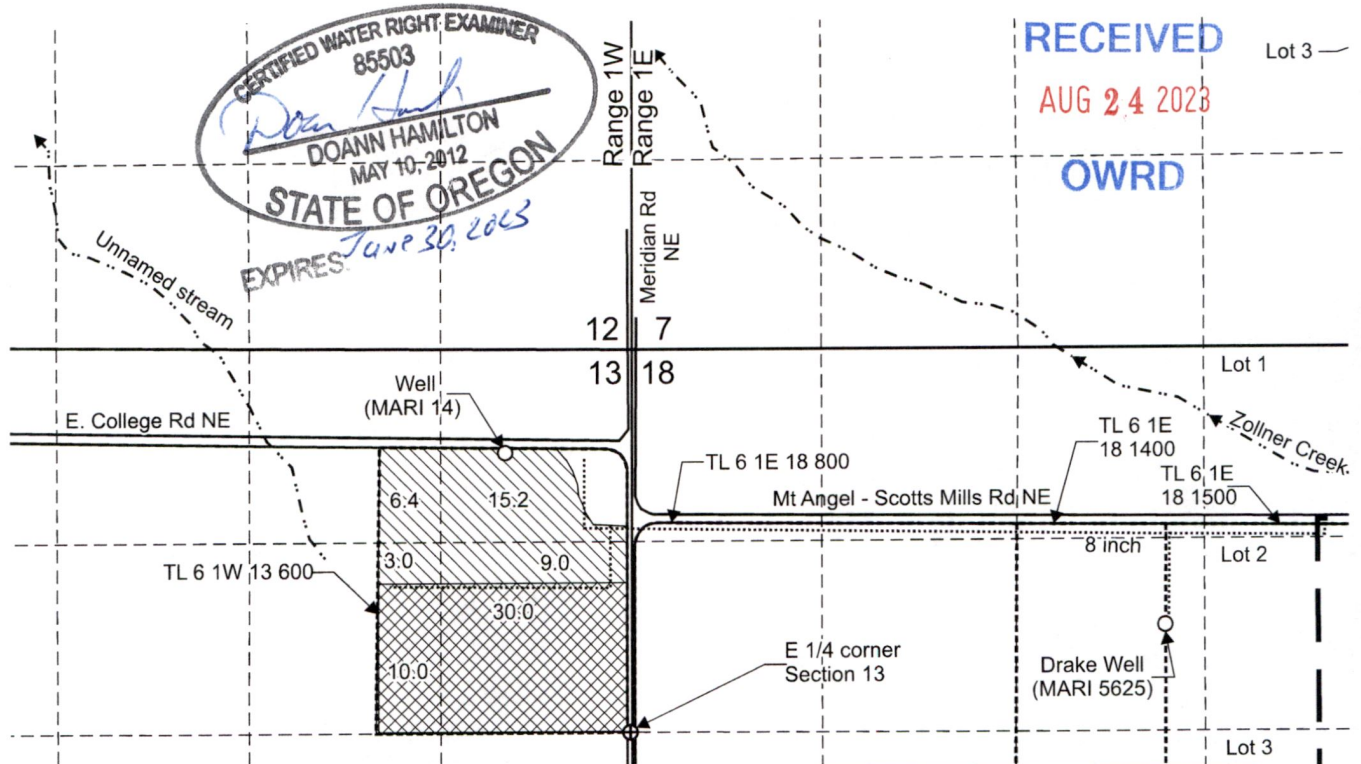

Well 1 (MARI 5576) from Certificate 86567 is located 1,110 feet south and 80 feet east from the NW corner, Section 17.
 Lone Pine Well (MARI 5618) from Certificate 86567 is located 1,425 feet south and 2,075 feet east from the NW corner, Section 17.
 Drake Well (MARI 5625) from Certificate 86567 is located 1,900 feet south and 1,660 feet west from the NE corner, Section 18.
 Proposed Well (MARI 14) is located 1,900 feet north and 870 feet west from the E 1/4 corner, Section 13.

POD from Certificate 64872 is located 1,050 feet south and 70 feet west from the N 1/4 corner, Section 8.

- Donation Land Claim boundary
- - - Tax lot boundary
- Irrigation mainlines

- "To" Area (33.6 Acres) to be temporary irrigated from Certificate 64872, priority date 5-13-1980.
- "To" Area (40.0 Acres) to be temporary irrigated from Certificate 86567, priority date 9-18-1974.

This map was prepared for the purpose of identifying the location of a water right only and is not intended to provide legal dimensions or location of property ownership lines.

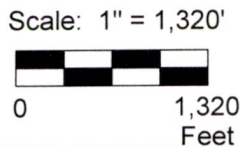

Temporary Transfer "To" Map
Certificate 86567 and Certificate 64872
 14313
 Kraemer Farms
 T.6S., R.1W., Section 13, and
 T.6S., R.1E., Section 18, W.M.

Pacific Hydro-Geology Inc.

04/2023

Kraemer FarmTTransCert86567Map.cdr