

RECEIVED

AUG 29 2023

OWRD



5 6 35BD



ASSESSMENT & TAX
CARTOGRAPHY

S.E. 1/4 N.W. 1/4 SEC. 35 T. 8S. R. 6W. W.M.
YAMHILL COUNTY OREGON
1" = 100'

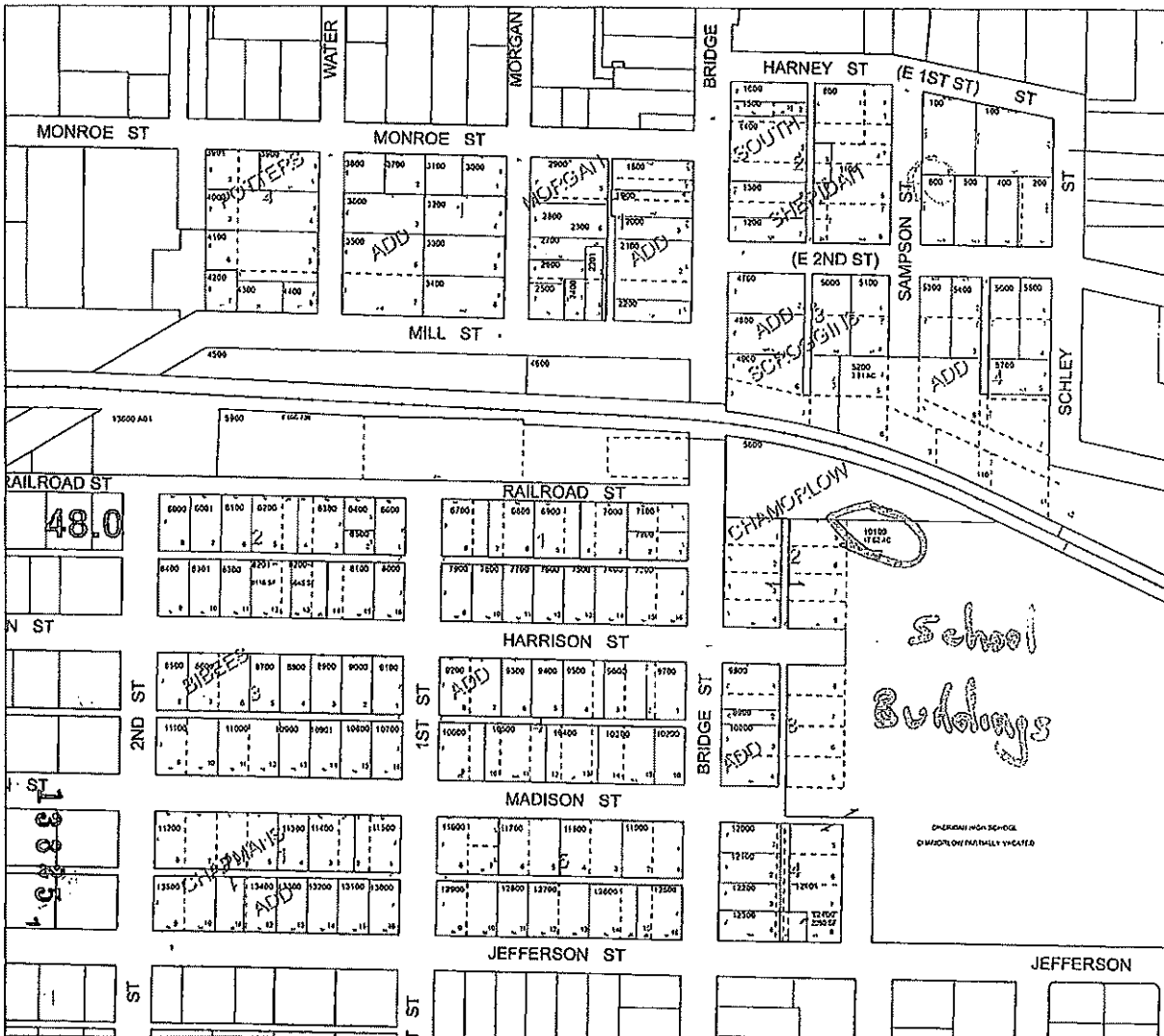

CANCELLED TAXLOTS
4000A02
4000A01
4000A00
11000
11000
11000
11000
11000
11000

RECEIVED

SEP 17 2021

OWRD

DATE PRINTED: 11/15/2019

This project is for Assessment and Taxation purposes only and is not to be used for any other purpose. Any use of this project is at the user's own risk.

5 6 35BD

14314

RECEIVED

AUG 29 2023

OWRD



5 6 35AC



ASSESSMENT & TAX
CARTOGRAPHY

S.W. 1/4 N.E. 1/4 SEC. 35 T. 5S. R. 6W. W.M.
YAMHILL COUNTY OREGON

1" = 100'

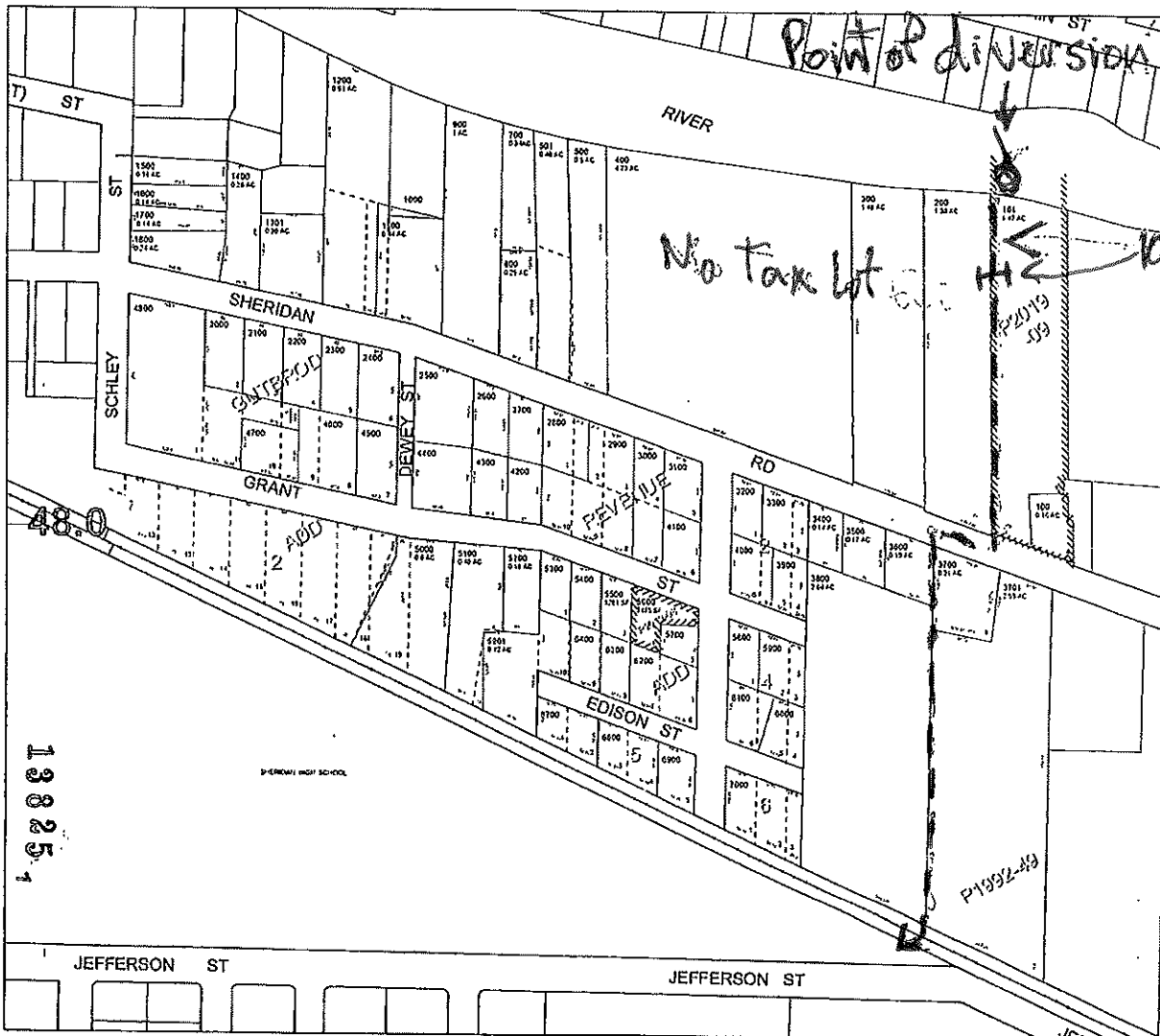

- CANCELLED TALETS
- 7100
- 6200
- 6100
- 4000
- 1000
- 1320
- 001
- 000

RECEIVED

SEP 17 2021

OWRD

DATE PRINTED: 4/9/2021

This product is for Assessment and Taxation (A&T) purposes only and does not constitute a warranty of accuracy for any other purpose other than assessment and taxation.

5 6 35AC

14314

T.5S.,R.6W.,W.M.
SECTIONS 34 & 35

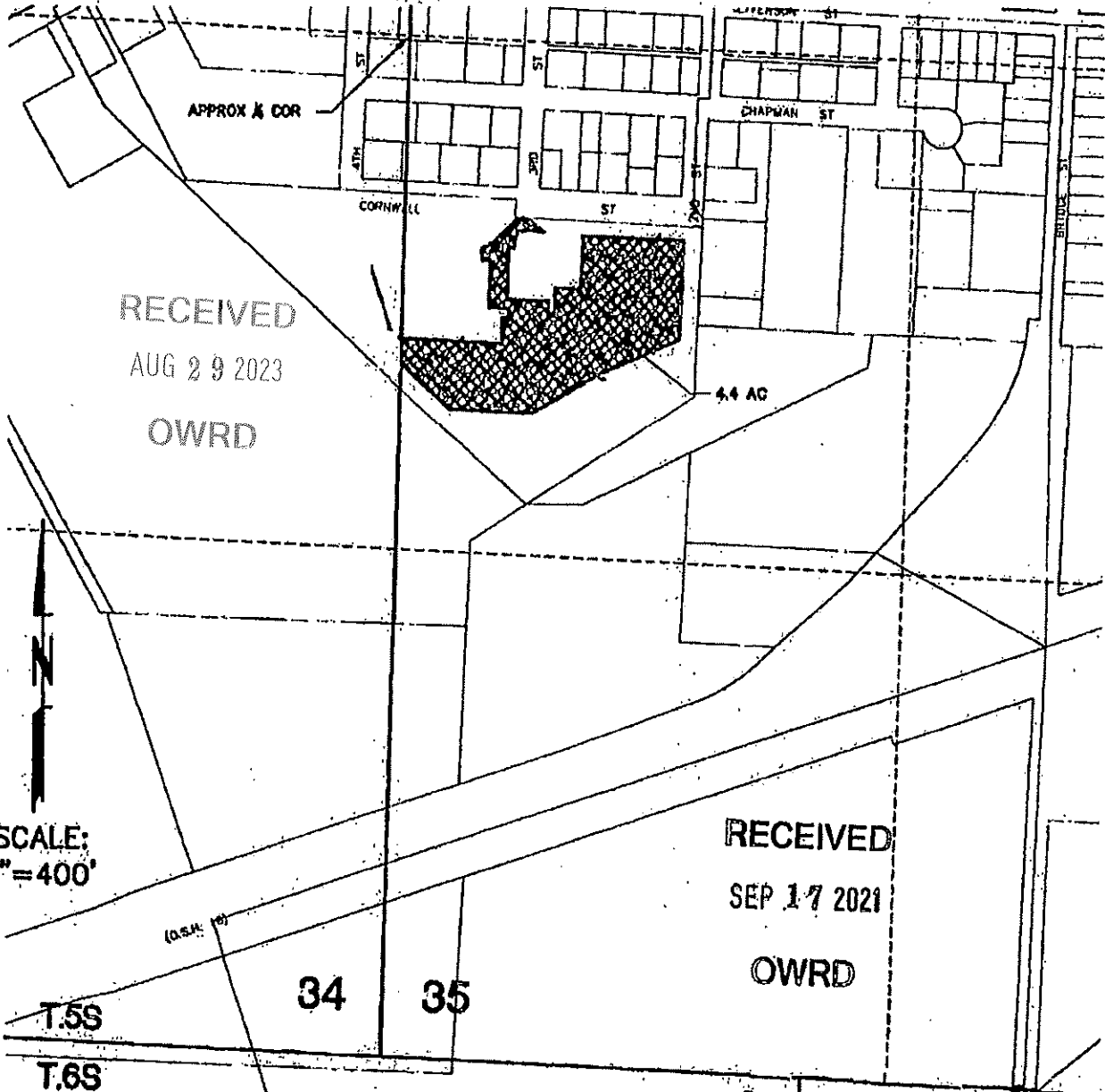

RECEIVED
AUG 29 2023
OWRD

RECEIVED
SEP 17 2021
OWRD

SCALE:
1" = 400'

APPLICATION MAP FOR TRANSFER OF WATER RIGHT
2015 TEMP

"TO" PLACE OF USE
IN THE NAME OF
SHERIDAN SCHOOL DISTRICT 48J
YAMHILL COUNTY
JULY 2008

RECEIVED
AUG 06 2008
WATER RESOURCES DEPT

RECEIVED BY OWRD
AUG 24 2015

PROPOSED PLACE OF USE
TOTAL=4.4 ACRES

NOTE: This map is for the purpose of identifying the location of the water right only and is not intended to provide legal dimensions or locations of property lines.

SALEM, OR

G:\08\0943\401\CAD\08-0943-401-08-APP MAP.dwg PROPOSED-7/31/08 15:06 (MBE)

T 12144

~~13825~~

14314

RECEIVED

SEP 17 2021

T.5S.,R.6W.,W.M.
SECTION 35

OWRD

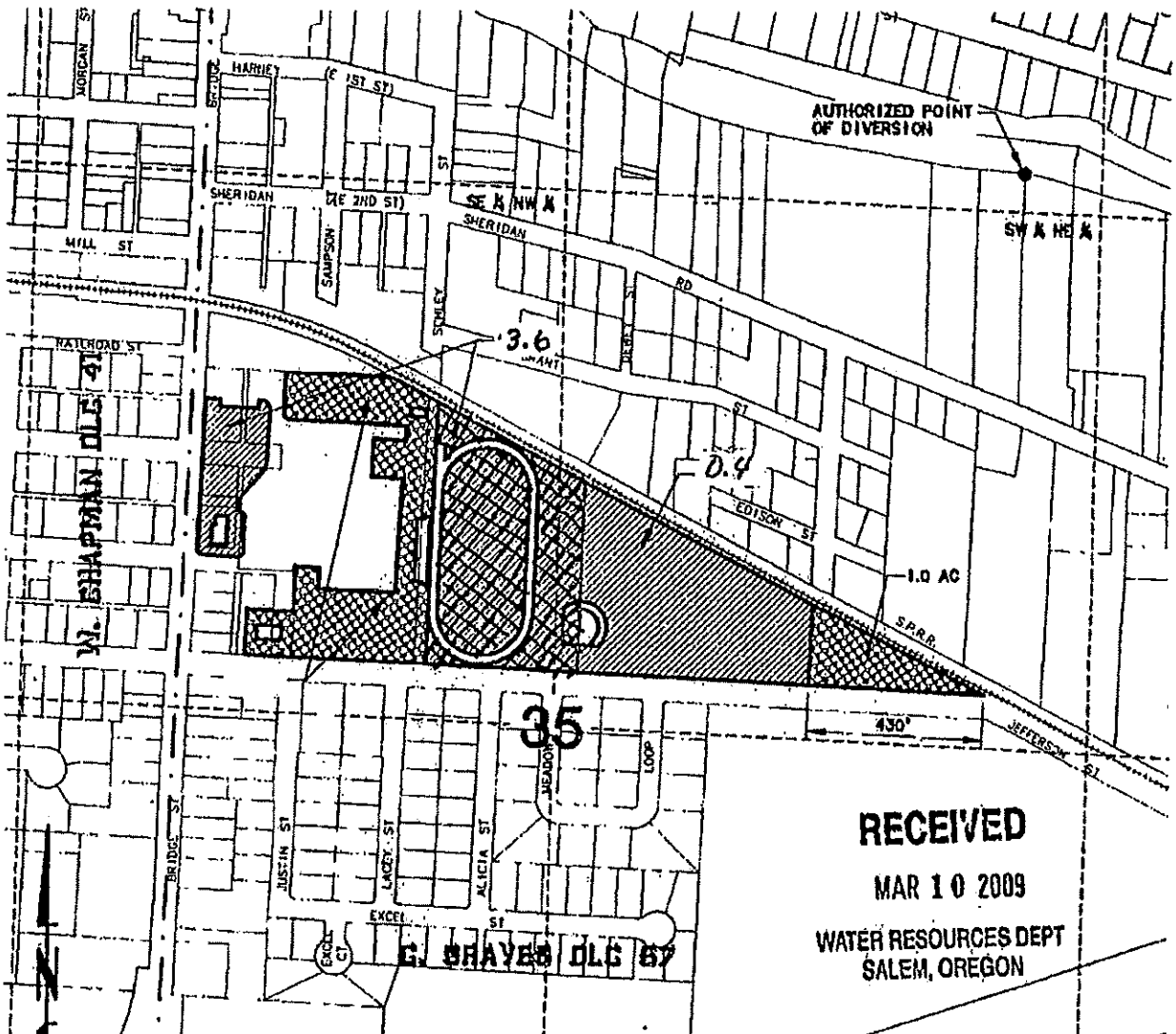

RECEIVED

MAR 10 2009

WATER RESOURCES DEPT
SALEM, OREGON

APPLICATION MAP FOR TRANSFER OF WATER RIGHT

2015 TEMP.

"TO"

PLACE OF USE

IN THE NAME OF

SHERIDAN SCHOOL DISTRICT 48J

YAMHILL COUNTY

SCALE:
1"=400'



PLACE OF
USE TO REMAIN
AREA=



JULY 2008
REVISED MARCH 2, 2009

RECEIVED

AUG 29 2023

OWRD

RECEIVED BY OWRD

AUG 24 2015

SALEM, OR

NOTE: This map is for the purpose of identifying the location of the water right only and is not intended to provide legal dimensions or locations of property lines.

19825

T 12144

14314

G:\09\034\401\240\02-0943_401-APP-MAP.dwg EXIST 5/9/09 14:56 (KTY)

THIS MAP WAS PREPARED FOR
ASSESSMENT PURPOSES ONLY

NW 1/4 NE 1/4 SEC 35 T5S R6W W.M.
YAMHILL COUNTY
1" = 100'

5 6 35AB
SHERIDAN

CANCELLED



138251

RECEIVED
SEP 17 2021

OWRD

5 6 35AB

RECEIVED

AUG 29 2023

OWRD

14314

5 6 35BA



ASSESSMENT & TAX
CARTOGRAPHY

N.E. 1/4 N.W. 1/4 SEC. 35 T. 5S. R. 6W. W.M.
YAMHILL COUNTY OREGON
1" = 100'



RECEIVED
SEP 17 2021
OWRD

DATE PRINTED: 4/9/2021

This map is for Assessment and Tax purposes only and has not been prepared as a warranty for any purpose, nor is it to be used for any other purpose.

5 6 35BA

RECEIVED
AUG 29 2023
OWRD

14314