

# TEMPORARY TRANSFER APPLICATION MAP

FOR JAMES HALL & RACHEL SCHELBLE  
 BY NATHAN REED PE CWRE  
 T24S, R5W, W.M. SECTION 36  
 T24S, R5W, W.M. SECTION 35

SCALE: 1" = 1320'

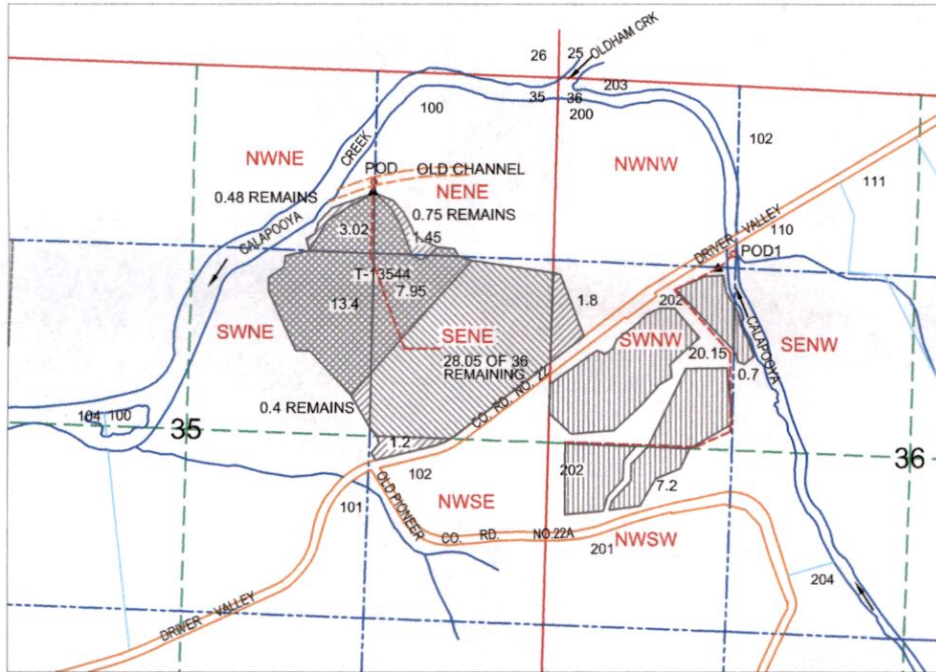

RECEIVED  
 SEP 01 2023  
 OWRD

POD OF RECORD IS 4430 FEET NORTH AND 4080 FEET EAST FROM SW CORNER, SECTION 35.

POD1 PROPOSED TO LOCATE AT 1244 FEET SOUTH AND 1282 FEET EAST FROM NE CORNER, SECTION 35.

MAP PREPARED FOR:  
 JAMES HALL & RACHEL SCHELBLE  
 2441 OLD PIONEER ROAD  
 OAKLAND, OR 97462

THE PURPOSE OF THIS MAP IS TO IDENTIFY THE LOCATION OF THE WATER RIGHT. IT IS NOT INTENDED TO PROVIDE INFORMATION RELATIVE TO THE LOCATION OF PROPERTY OWNERSHIP BOUNDARY LINES.

MAP PREPARED BY:  
 NATHAN REED PE, CWRE  
 157 WEST BODIE STREET  
 ROSEBURG, OR 97471

14319