

MAP TO ACCOMPANY WATER RIGHT TRANSFER APPLICATION

FOR CITY OF KLAMATH FALLS

SECTION 28, TOWNSHIP 38 SOUTH,
RANGE 9 EAST, W.M.
KLAMATH COUNTY, OREGON

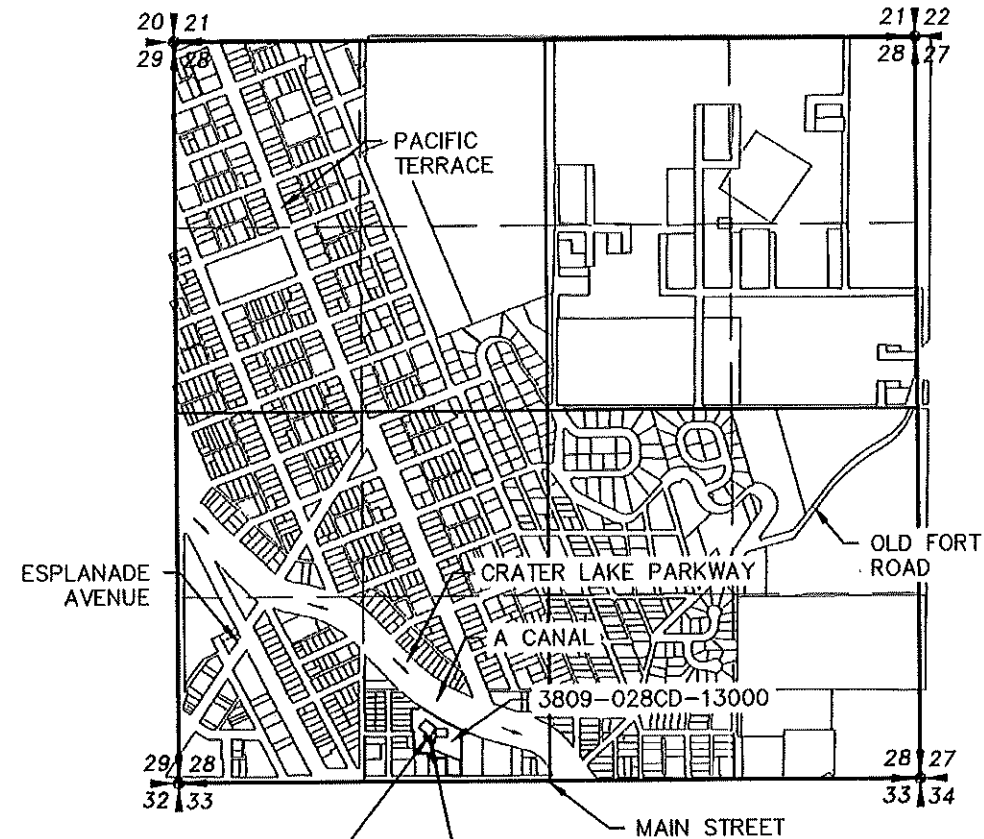

EXISTING WELL, POA #1
KLAM 12021, KLAM 10720
LOCATED 336 FEET NORTH AND 904
FEET WEST FROM THE S1/4 CORNER
OF SECTION 28 PER CERTIFICATE 83012

LOCATED 225 FEET NORTH AND 3500
FEET WEST FROM THE SE CORNER
OF SECTION 28 PER CERTIFICATE 24682.

PROPOSED WELL, POA #2
KLAM 12021, KLAM 10720
LOCATED 310.97 FEET NORTH AND 871.72
FEET WEST FROM THE S1/4 CORNER
OF SECTION 28.
NO CHANGE IN PLACE OF USE. WATER USE TO REMAIN THE SAME
0.25 CFS FOR CERTIFICATE 24682
150 GPM FOR CERTIFICATE 83012
BOTH AMOUNTS TRANSFERRED TO NEW WELL LOCATION

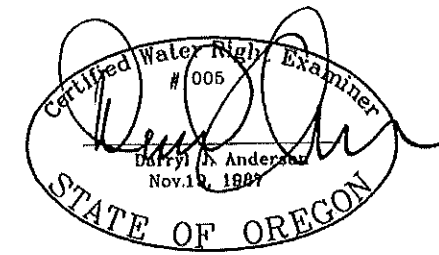

RENEWAL 12/31/23

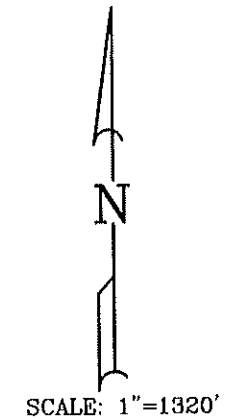

LEGEND

- SECTION LINE
- 1/4 SECTION LINE
- 1/16 SECTION LINE
- TAXLOT LINE

CERTIFICATE NO. 83012

24682

TRANSFER NO. _____

RECEIVED

SEP 08 2023

OWRD

NOTE:
PREPARATION OF THIS MAP IS FOR IDENTIFYING PROPOSED
WATER RIGHTS ONLY. IT HAS NO INTENT TO PROVIDE
LOCATIONS OR DIMENSIONS OF PROPERTY BOUNDARIES.

REVISION	BY

**ANDERSON ENGINEERING
AND SURVEYING, INC.**
P.O. BOX 28
LAKEVIEW, OREGON 97630
(541) 947-4407/FAX: 947-2321
WWW.ANDERSONENGINEERING.COM

FOR:
CITY OF KLAMATH FALLS
226 SOUTH 5TH STREET
KLAMATH FALLS, OREGON
97601

MAP TO ACCOMPANY WATER
RIGHT TRANSFER APPLICATION
SEC. 28, T38S, R9E W.M.

DATE:	1/09/2023
SCALE:	1" = 1320'
DWG. BY:	R.C.
JOB:	2020-146
FILE:	2020-146
SHEET:	1

14323