

TOWNSHIP 3 SOUTH RANGE 39 EAST

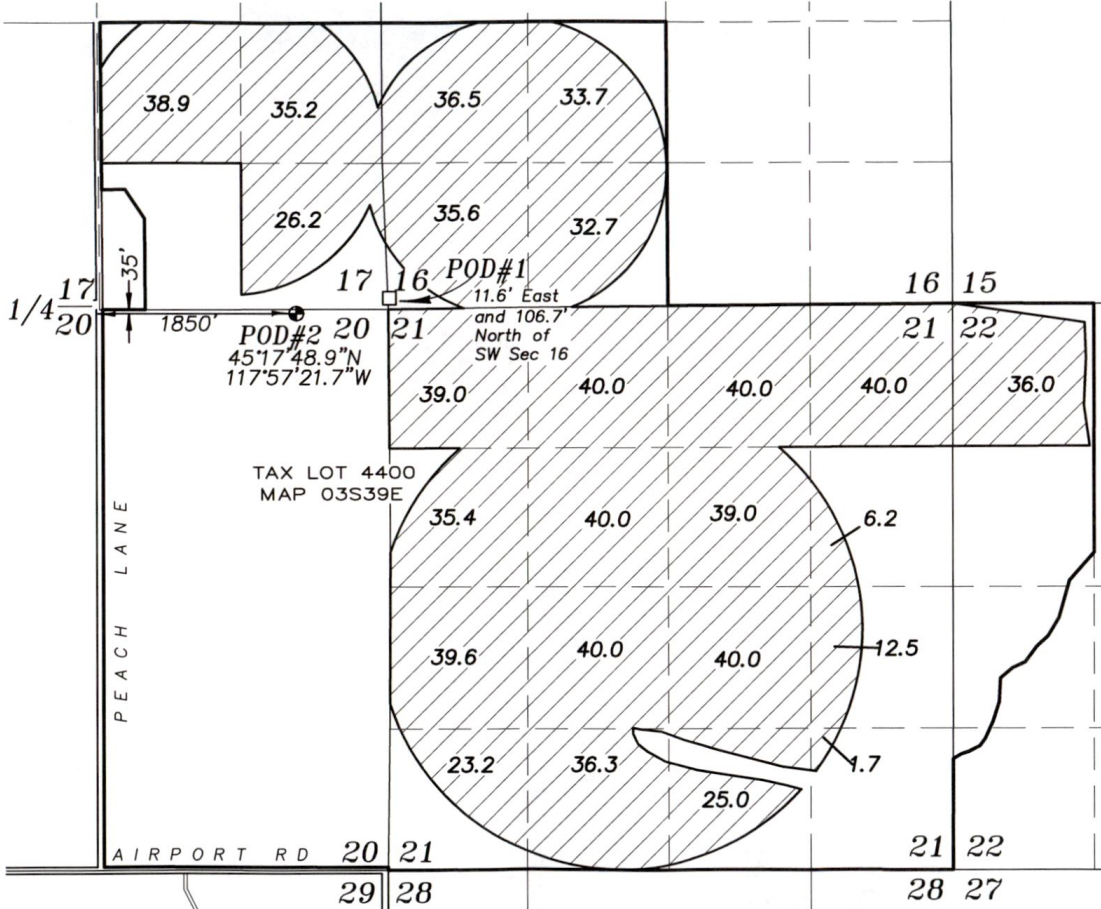



September 10, 2011
 APPLICATION FOR A
 POINT OF DIVERSION

FOR
 LANE FARM

BY
 BAGETT - GRIFFITH &
 2006 ADAMS AV
 LAGRANDE, OREGON

SCALE: 1" = 100'

LEGEND

-  Authorized place supplemental in 83884 (Priority)
-  Authorized point under Certificate
-  Proposed new appropriation



NOTE: The location was for the proposed appropriation. No intent to appropriate. Location of the proposed appropriation was furnished.

Renews: June 30,