

T. 8S., R. 40E., W. M.

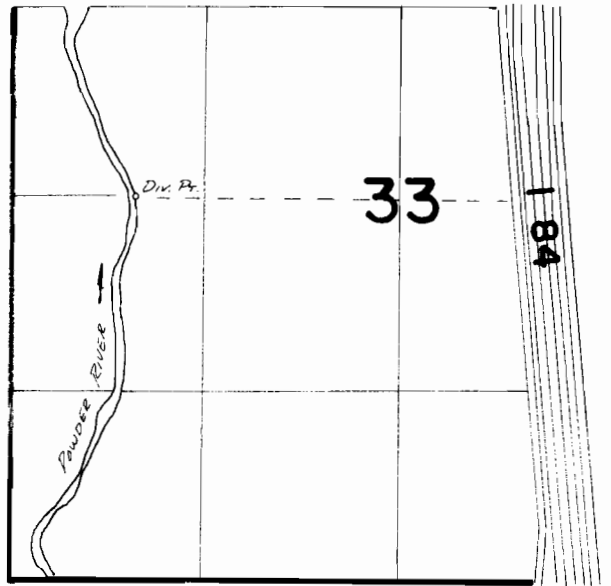
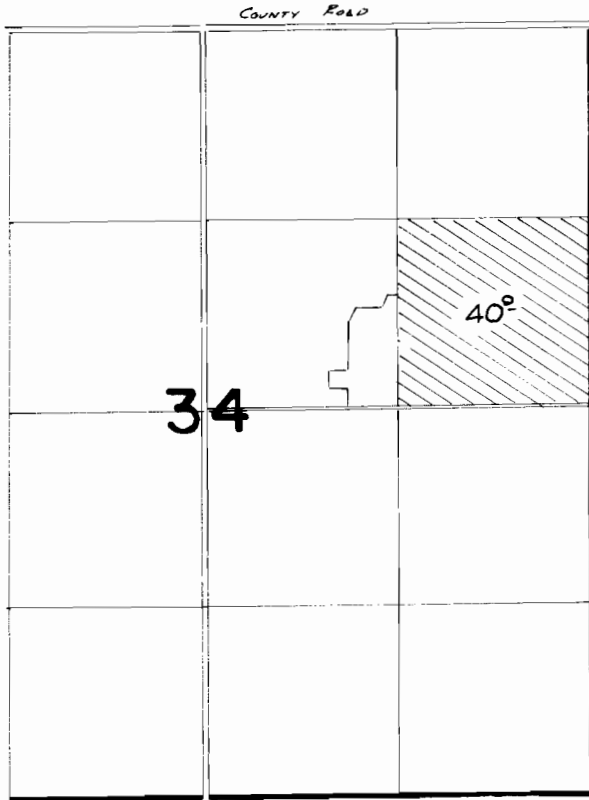

Div. Pt. Loc. 2640' N. of 85° E. from SW Cor. Sec 33

FINAL PROOF SURVEY

UNDER

TRANSFER 4435, 4436

Application No. **59905** Permit No. **45217**.....

IN NAME OF

J. W. HEATON

Surveyed *April 14*, 19*82*, by *J. P. [unclear]*

SPECIAL ORDER V. 33 P. 446

SPECIAL ORDER V. 33 P. 448