

Document Path: Y:\0857\_AmazonSource\Figures\001\_WR\_Div\_Colleges\WR\_Transfers\Transfer\_53193.mxd Applicant: AmazonSource

**LEGEND**

- Authorized Point of Appropriation (POA)
- Proposed Point of Appropriation (POA)
- Place of Use (POU)**
- ▨ Remaining Lands
- ▨ From Lands
- ▨ To Lands
- ▭ Government Lot (GL)
- ▭ City Boundary
- ▭ Tax Lot
- Railroad
- Major Road
- Watercourse
- Waterbody

**CERTIFIED WATER RIGHTS EXAMINER STAMP**



**Application for Permanent Water Right Transfer in the Name of Amazon Web Services, Inc.**

**Certificate 53193**

Umatilla County

Township 5 North, Range 28 East (W.M.)

RECEIVED  
MAY 19 2023  
OWRD

**LOCATION DESCRIPTION**  
**Well 1 (UMAT 3388)**  
 270 feet North and 60 feet West from the South 1/4 corner of Section 16, Township 5 North, Range 28 East (W.M.)  
**Proposed Well 1**  
 760 feet South and 2485 feet East from the NW corner of Section 21, Township 5 North, Range 28 East (W.M.)

**DISCLAIMER**  
 This map was prepared for the purpose of identifying the location of a water right only and it is not intended to provide legal dimensions or location of property ownership lines.

Date: May 2, 2023  
 Data Sources: BLM, ESRI, OWRD, USGS

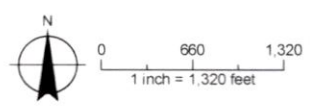

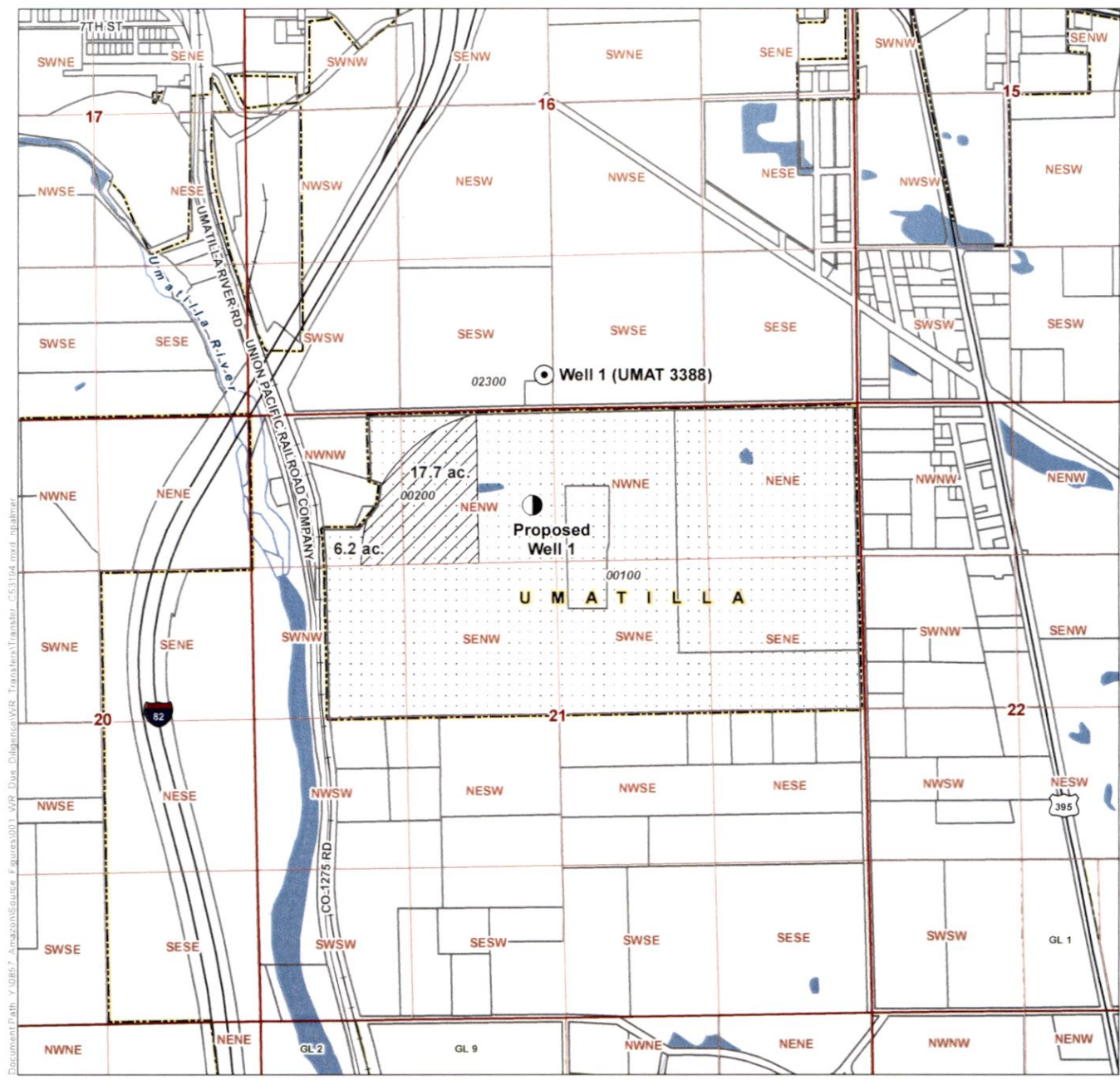

Document Path: Y:\0867-AmazonSource-Figures\0011\_VR-Dim-Clipping\VR-Transfers\Transfer\_53194.mxd.applmap

**LEGEND**

- Authorized Point of Appropriation (POA)
- Proposed Point of Appropriation (POA)
- Place of Use (POU)**
- ▨ From lands
- ▤ To Lands
- Government Lot (GL)
- ▭ City Boundary
- Tax Lot
- Railroad
- Major Road
- ~ Watercourse
- ~ Waterbody

**CERTIFIED WATER RIGHTS EXAMINER STAMP**

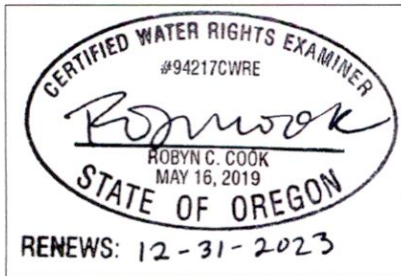

**Application for Permanent Water Right Transfer  
in the Name of Amazon Web Services, Inc.  
Certificate 53194  
Umatilla County  
Township 5 North, Range 28 East (W.M.)**

RECEIVED  
MAY 19 2023  
OWRD

**LOCATION DESCRIPTION**  
Well 1 (UMAT 3388)  
270 feet North and 60 feet West from the South 1/4 corner of Section 16, Township 5 North, Range 28 East (W.M.)  
Proposed Well 1  
760 feet South and 2485 feet East from the NW corner of Section 21, Township 5 North, Range 28 East (W.M.)

**DISCLAIMER**  
This map was prepared for the purpose of identifying the location of a water right only and it is not intended to provide legal dimensions or location of property ownership lines.

Date: May 2, 2023  
Data Sources: BLM, ESRI, OWRD, USGS

