

MAP TO ACCOMPANY APPLICATION TO ADD POINTS OF APPROPRIATION FOR BELL A LAND & CATTLE, INC.

SECTION 24, TOWNSHIP 28 SOUTH, RANGE 14 EAST, W.M.
TAX LOT: 1400 &
SECTION 18, TOWNSHIP 28 SOUTH, RANGE 15 EAST, W.M.
TAX LOT: 1200

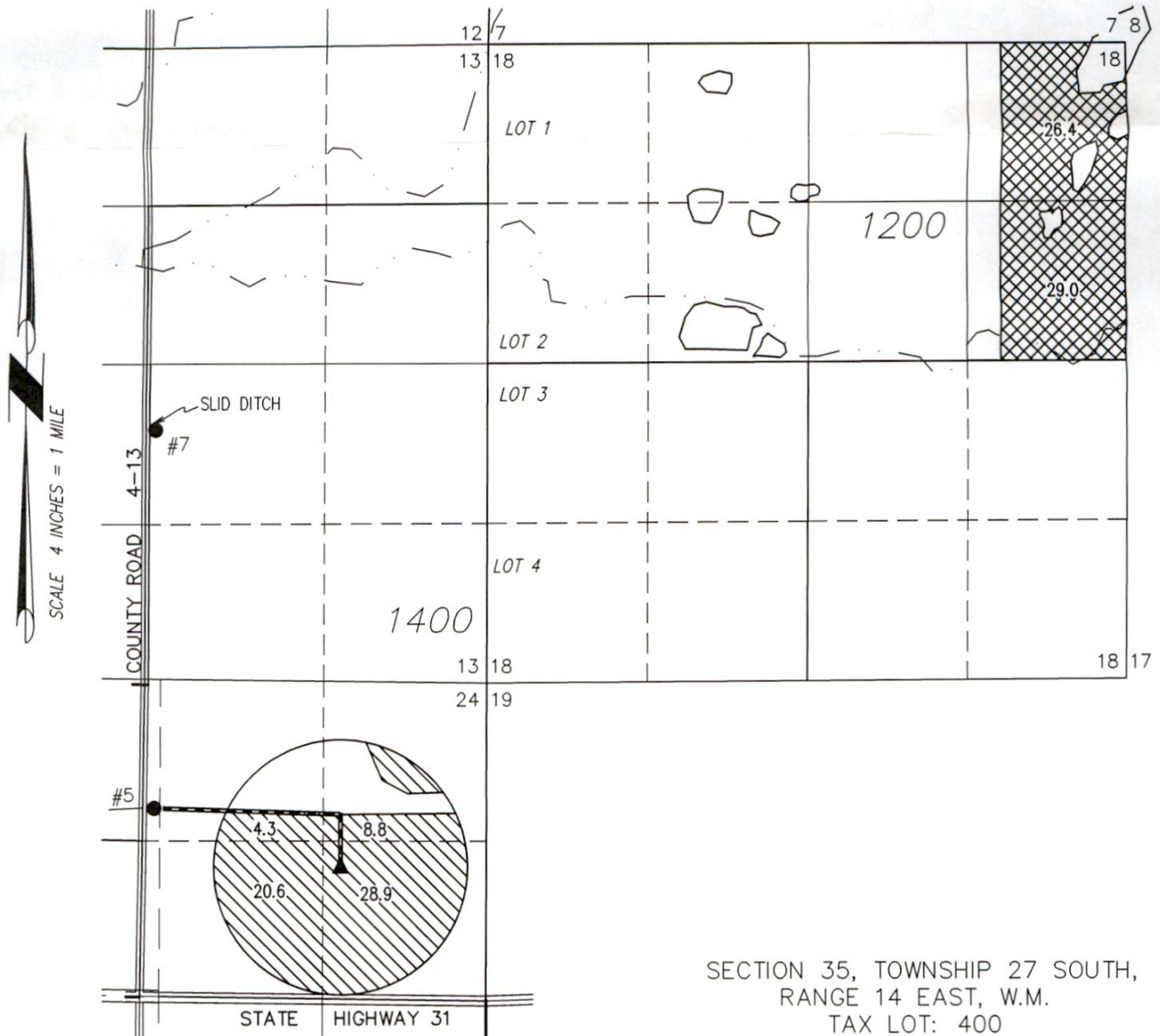

SECTION 35, TOWNSHIP 27 SOUTH,
RANGE 14 EAST, W.M.
TAX LOT: 400

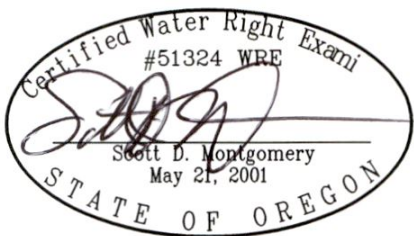
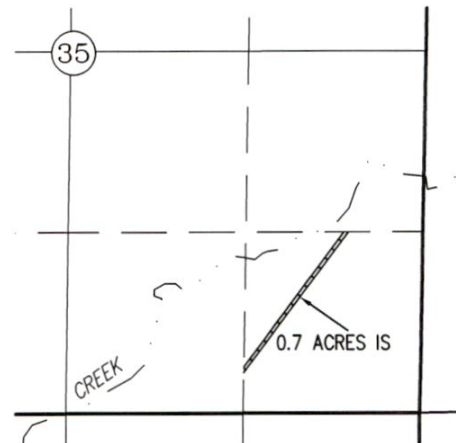

RENEWAL DATE: 12/31/2024



55.4 ACRES IR FROM C97177



62.6 ACRES IS FROM C97177

SEE OVERALL WELL MAP FOR

THIS MAP IS FOR THE PURPOSE OF LOCATING A WATER
RIGHT ONLY AND HAS NO INTENT TO PROVIDE LEGAL
DIMENSIONS OR THE LOCATION OF PROPERTY LINES

MAP TO ACCOMPANY APPLICATION TO ADD
POINTS OF APPROPRIATION FOR
BELL A LAND & CATTLE, INC.

SECTIONS 13, 15, 22, 23, AND 24,
TOWNSHIP 28 SOUTH, RANGE 14 EAST, W.M.
TAX LOT: 100, 100, 1400, & 3000

RECEIVED
OCT 16 2023
OWRD

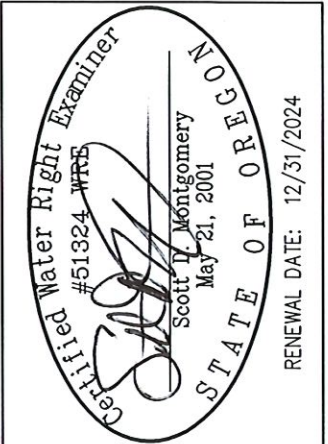

RECEIVED
OCT 16 2023
OWRD

SCALE 4" = 1 MILE

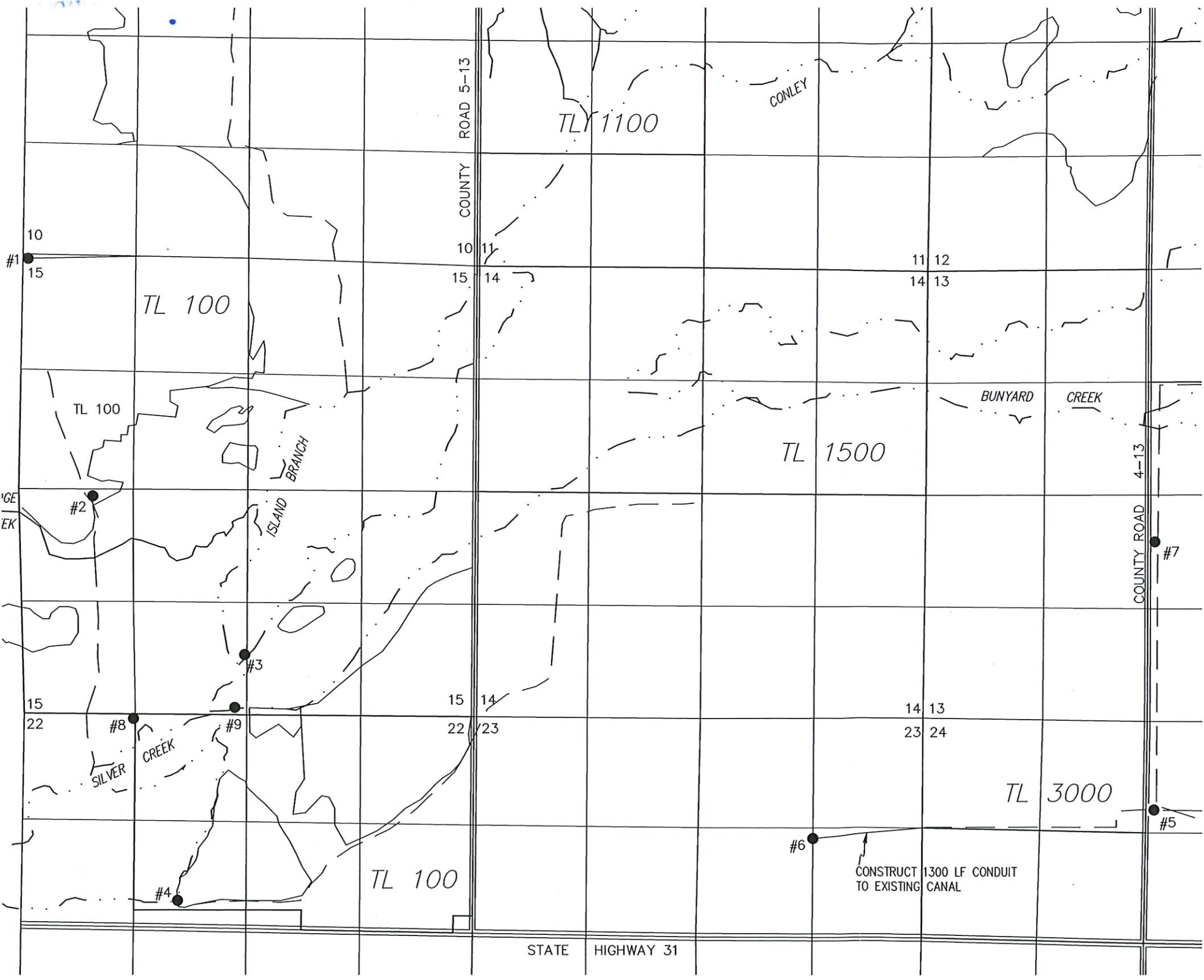

- WELL#1 (LAKE 1245) LUTZ
IN THE NW 1/4 NW 1/4 SECTION 15, T28S R14E,
W.M. LOCATED 50 FEET SOUTH AND 60 FEET
EAST FROM THE NW CORNER OF SECTION 15.
- WELL#2 (LAKE 743)
IN THE NW 1/4 SW 1/4 SECTION 15, T28S
R14E, W.M. LOCATED 80 FEET SOUTH AND 850
FEET EAST FROM THE 1/4 CORNER COMMON TO
SECTIONS 15 & 16.
- WELL#3 (LAKE 746)
IN THE SE 1/4 SW 1/4 SECTION 15, T28S R14E,
W.M. LOCATED 600 FEET NORTH AND 2550 FEET
EAST FROM THE SW CORNER OF SECTION 15.
- WELL#4 (LAKE 747) TOWN PUMP
IN THE SE 1/4 NW 1/4 SECTION 22, T28S R14E,
W.M. LOCATED 2150 FEET SOUTH AND 1800 FEET
EAST FROM THE NW CORNER OF SECTION 22.
- WELL#5 (LAKE 742) O'KEEFE
IN THE NW 1/4 NE 1/4 SECTION 24, T28S R14E,
W.M. LOCATED 950 FEET SOUTH AND 2510 FEET
WEST FROM THE NE CORNER OF SECTION 24.
- WELL#6 (LAKE 1317) LINEBAUGH
IN THE SE 1/4 NE 1/4 SECTION 23, T28S R14E,
W.M. LOCATED 1380 FEET SOUTH AND 1260 FEET
WEST FROM THE NE CORNER OF SECTION 23.
- WELL#7 (UNBUILT)
IN THE NW 1/4 SE 1/4 SECTION 13, T28S R14E,
W.M. LOCATED 3125 FEET SOUTH AND 2645 FEET
EAST FROM THE NW CORNER OF SECTION 13.
- WELL#8 (UNBUILT)
IN THE NW 1/4 NW 1/4 SECTION 22, T28S R14E,
W.M. LOCATED 50 FEET SOUTH AND 1255 FEET
EAST FROM THE NW CORNER OF SECTION 22.
- WELL#9 (UNBUILT)
IN THE SE 1/4 SW 1/4 SECTION 15, T28S R14E,
W.M. LOCATED 80 FEET NORTH AND 2420 FEET
EAST FROM THE SW CORNER OF SECTION 15.

--- CANAL/DITCH LINE
- - - RIVER/STREAM LINE
--- UNDERGROUND PIPE LINE
SLID = SILVER LAKE IRRIGATION DISTRICT

CONSTRUCT 1300 LF CONDUIT
TO EXISTING CANAL

THIS MAP IS FOR THE PURPOSE OF
LOCATING A WATER RIGHT ONLY AND HAS
NO INTENT TO PROVIDE LEGAL DIMENSIONS
OR THE LOCATION OF PROPERTY LINES. 14339

ALL POINTS ENGINEERING
& SURVEYING, INC.

P.O. BOX 767
TERREBONNE, OREGON 97760
(541) 548-5833 PH
(844) 273-9878 FX
www.APEandS.com

PROJECT No. 23-098

PREPARED AT THE REQUEST OF:
BELL A LAND & CATTLE, INC.
P.O. BOX 97
LA PINE, OR 97739

MAP TO ACCOMPANY APPLICATION TO ADD POINTS OF APPROPRIATION FOR BELL A LAND & CATTLE, INC.

SECTION 35, TOWNSHIP 27 SOUTH, RANGE 14 EAST, W.M.
TAX LOT: 400 &
SECTIONS 10 & 15, TOWNSHIP 28 SOUTH, RANGE 14 EAST, W.M.
TAX LOT: 100

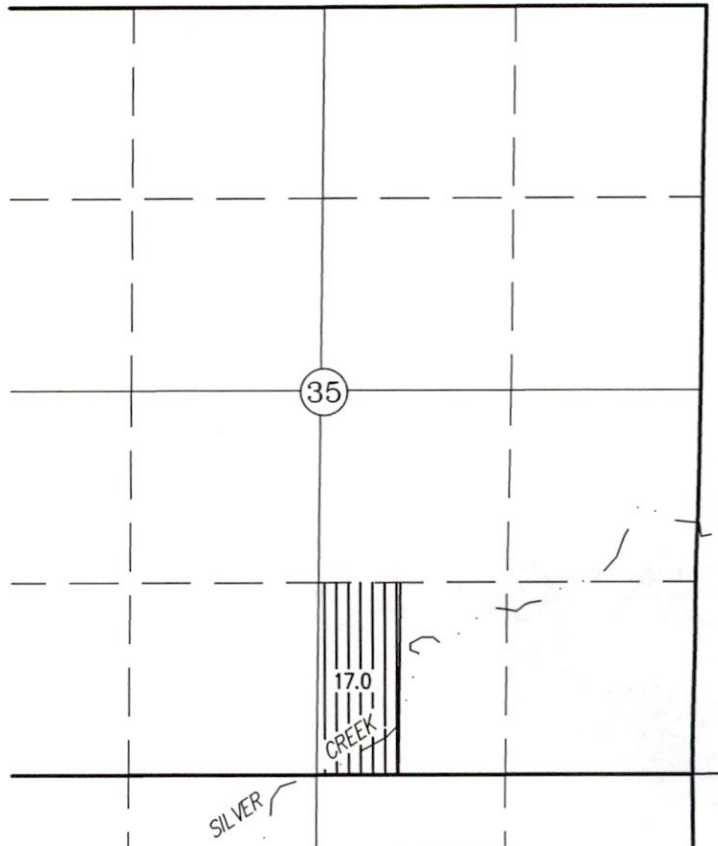
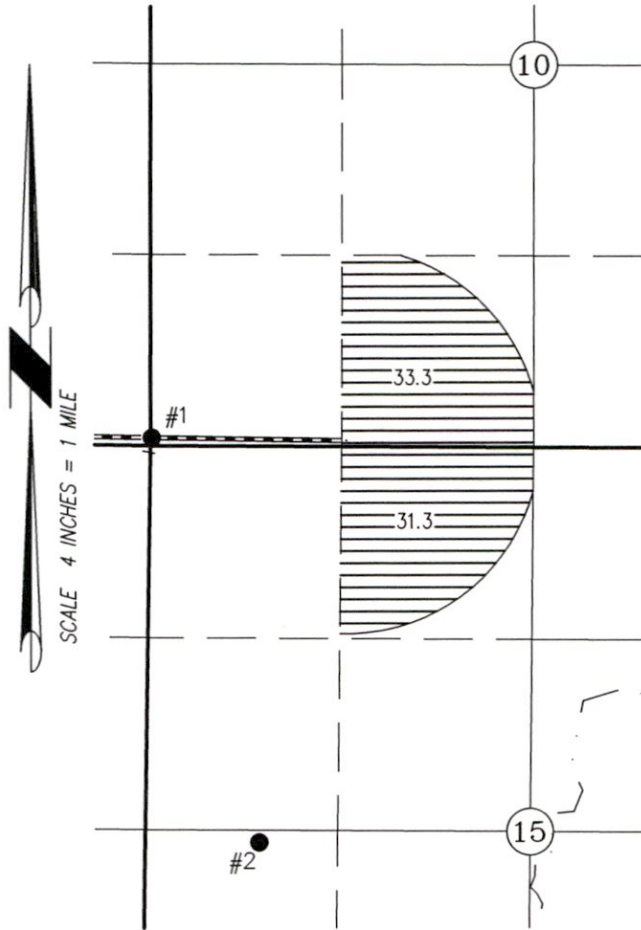

 64.6 ACRES IR FROM C97175
 17.0 ACRES IR FROM C97175

Certified Water Right Exam
#51324 WRE
Scott D. Montgomery
Scott D. Montgomery
May 21, 2001
STATE OF OREGON
RENEWAL DATE: 12/31/2024

RECEIVED
OCT 16 2023
OWRD

SEE OVERALL WELL MAP FOR
LOCATIONS OF POAS #1-#9

THIS MAP IS FOR THE PURPOSE OF LOCATING A WATER
RIGHT ONLY AND HAS NO INTENT TO PROVIDE LEGAL
DIMENSIONS OR THE LOCATION OF PROPERTY LINES.

PROJECT No. 21-098

PREPARED AT THE REQUEST OF:
BELL A LAND & CATTLE, INC,
P.O. BOX 97
LA PINE, OR 97739

**ALL POINTS ENGINEERING
& SURVEYING, INC.**

P.O. BOX 767
TERREBONNE, OREGON 97760
(541) 548-5833 PH
Scott@APEandS.com
www.APEandS.com



14339 -

MAP TO ACCOMPANY APPLICATION TO ADD
POINTS OF APPROPRIATION FOR
BELL A LAND & CATTLE, INC.

RECEIVED
OCT 16 2023

OWRD

SECTION 35, TOWNSHIP 27 SOUTH, RANGE 14 EAST, W.M.
TAX LOT: 400

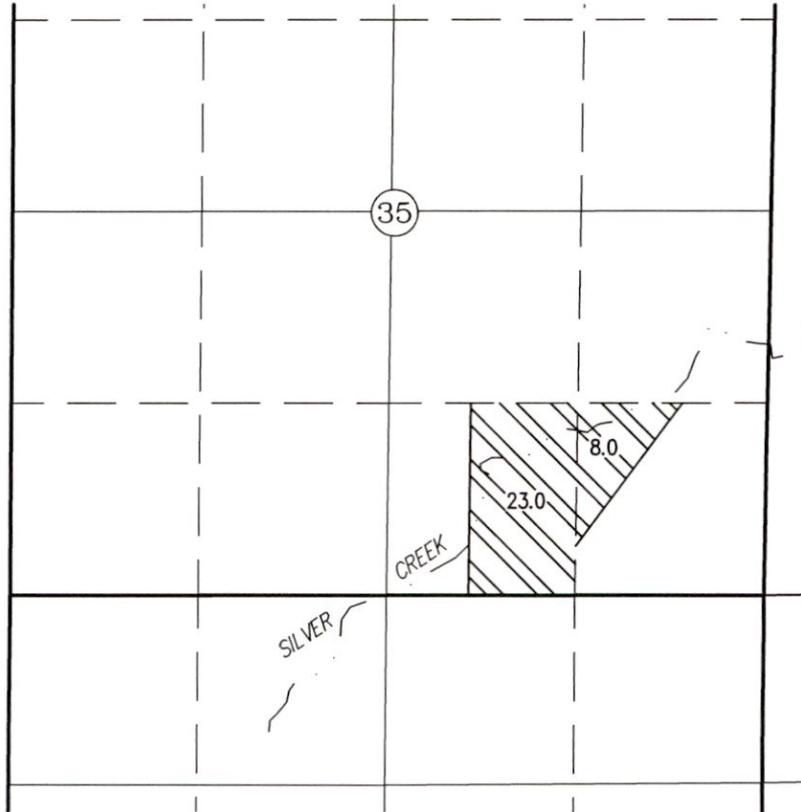

31.0 ACRES IR FROM C97176

SEE OVERALL WELL MAP FOR
LOCATIONS OF POAS #1-#9



RENEWAL DATE: 12/31/2024

THIS MAP IS FOR THE PURPOSE OF LOCATING A WATER
RIGHT ONLY AND HAS NO INTENT TO PROVIDE LEGAL
DIMENSIONS OR THE LOCATION OF PROPERTY LINES.

PROJECT No. 21-098

PREPARED AT THE REQUEST OF:
BELL A LAND & CATTLE, INC,
P.O. BOX 97
LA PINE, OR 97739

ALL POINTS ENGINEERING
& SURVEYING, INC.



P.O. BOX 767
TERREBONNE, OREGON 97760
(541) 548-5833 PH
Scott@APEandS.com
www.APEandS.com

14339-