

T.13S., R.28E., W.M., SECTION 21, GRANT COUNTY, OREGON

TRANSFER APPLICATION MAP
 CHANGE IN PLACE OF USE
 UNDER C-89190
 FOR
 STEVEN BALDWIN

RECEIVED
 OCT 23 2023
 OWRD

TO LANDS DETAIL: 4.1 AC

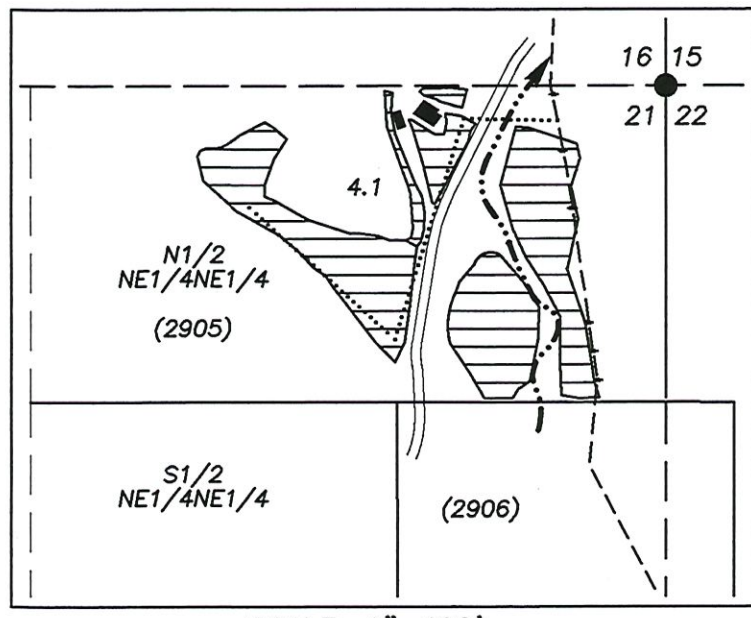

SCALE: 1"=400'

FROM LANDS DETAIL: 4.1 AC

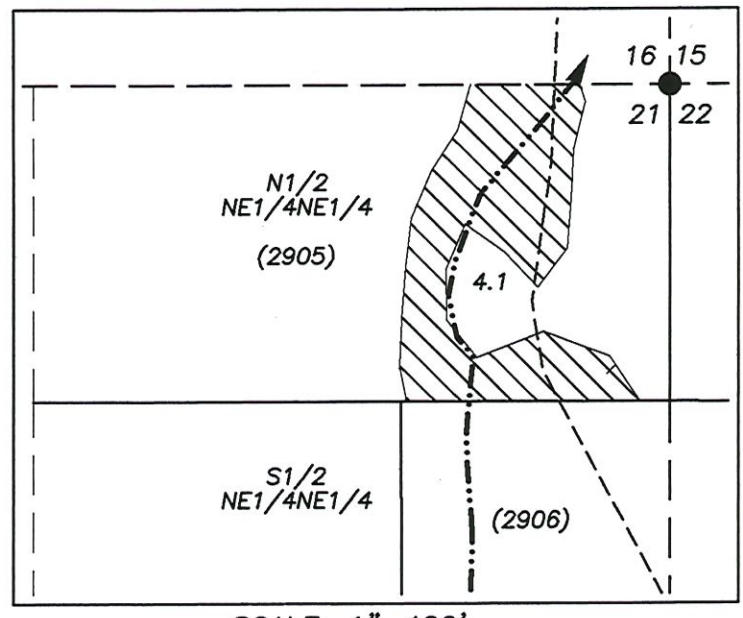

SCALE: 1"=400'

□ AUTHORIZED POD #2: 660 FT. SOUTH & 1470 FT. WEST FROM NE CORNER SECTION 28, T.13S., R.28E.,

▨ FROM LANDS - 4.1 AC. PRIORITY DATE: 1886

▩ TO LANDS - 4.1 AC.

▨ REMAINING RIGHTS - TRACT 1 - 24.5 AC. - PRIORITY DATE: 1886
 ▨ REMAINING RIGHTS - TRACT 2 - 1.4 AC. - PRIORITY DATE: 1889

△ AUTHORIZED POD #1 2130 FT. SOUTH & 1950 FT. WEST FROM NE CORNER SECTION 28, T.13S., R.28E.

▨ REMAINING RIGHT - TRACT 1, UNDER POD #1 - 9.7 AC. PRIORITY DATE 1886

----- BURIED PIPE MAINLINE

..... PROPOSED PIPELINE

() TAX LOT

● FOUND BRASS CAP

PREPARED BY:
 ROBERT D. BAGETT, PLS, CWRE
 217 N. CANYON BLVD.
 JOHN DAY, OR 97845
 (541) 575-1251

AUGUST 20, 2023

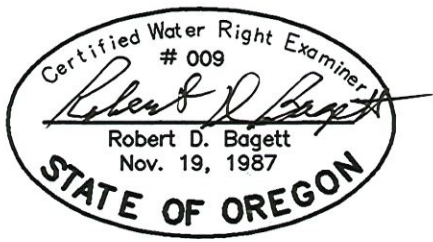

RENEWS: 12/31/2023

DISCLAIMER: THIS MAP IS NOT INTENDED TO PROVIDE LEGAL DIMENSIONS OR LOCATIONS OF PROPERTY OWNERSHIP LINES.

SCALE: 1"=1320'

