

# Weyerhaeuser - GR 170 Groundwater Registration Modification

Township 10S, Range 2W, W.M.

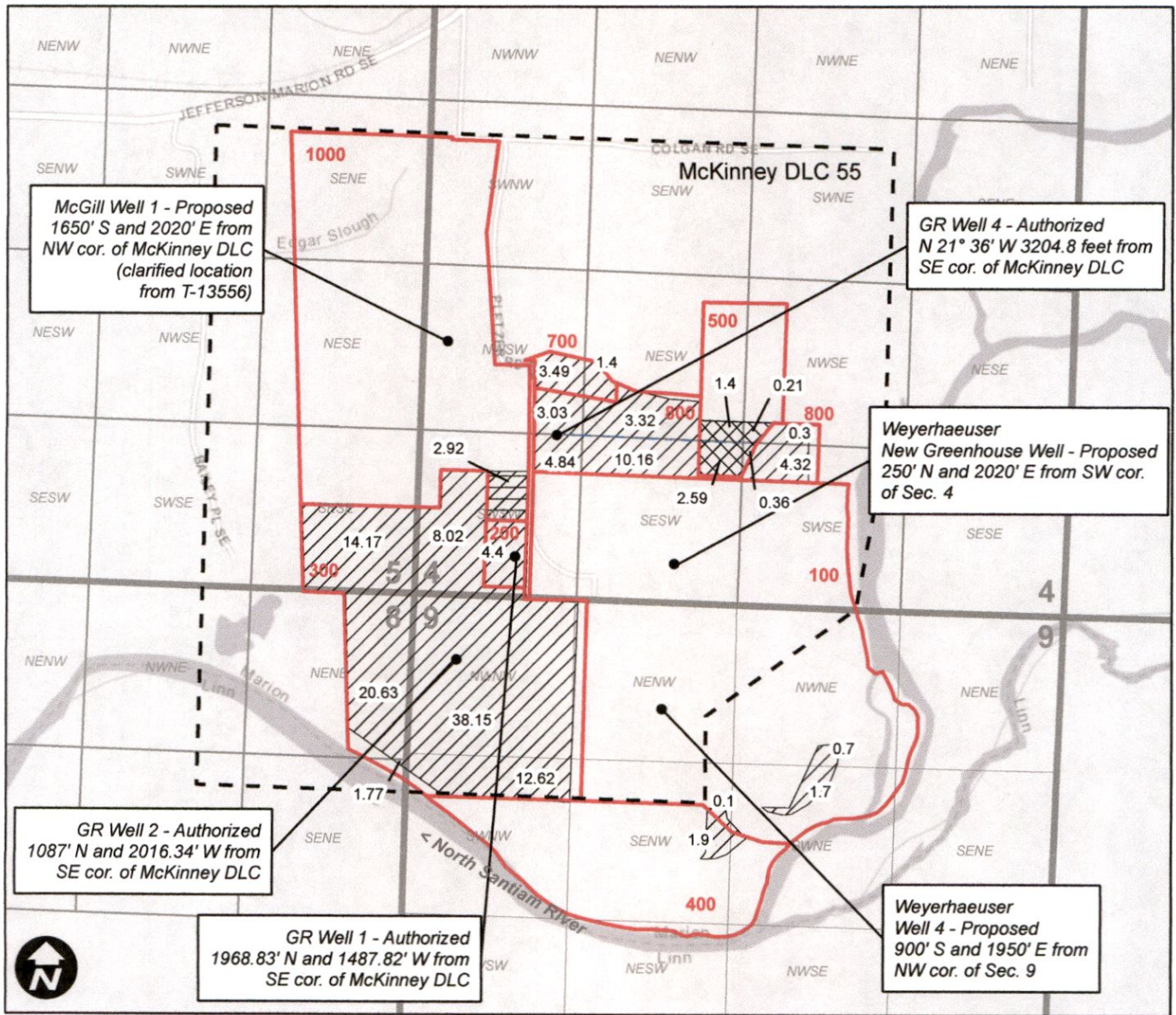

McGill Well 1 - Proposed  
1650' S and 2020' E from  
NW cor. of McKinney DLC  
(clarified location  
from T-13556)

GR Well 4 - Authorized  
N 21° 36' W 3204.8 feet from  
SE cor. of McKinney DLC







Weyerhaeuser  
New Greenhouse Well - Proposed  
250' N and 2020' E from SW cor.  
of Sec. 4

GR Well 2 - Authorized  
1087' N and 2016.34' W from  
SE cor. of McKinney DLC

GR Well 1 - Authorized  
1968.83' N and 1487.82' W from  
SE cor. of McKinney DLC

Weyerhaeuser  
Well 4 - Proposed  
900' S and 1950' E from  
NW cor. of Sec. 9

## Legend

-  GR 170 POA Change (McGill Well 1)
-  GR 170 POA Change (Weyerhaeuser Well 4, NG)
-  GR 170 No Change
-  Above Ground Mainline
-  DLC
-  Taxlots

**RECEIVED**  
OCT 20 2023  
OWRD

14343 -