

CLAIM OF BENEFICIAL USE
EAGLE POINT IRRIGATION DISTRICT
T.35S, R.1W, W.M.
JACKSON COUNTY, OREGON

MAP 1 OF 4

Transfer 14131
(Certificate 89373)

District Internal Notice
T-2022-003

Assessor Map T-35S-R1W-21

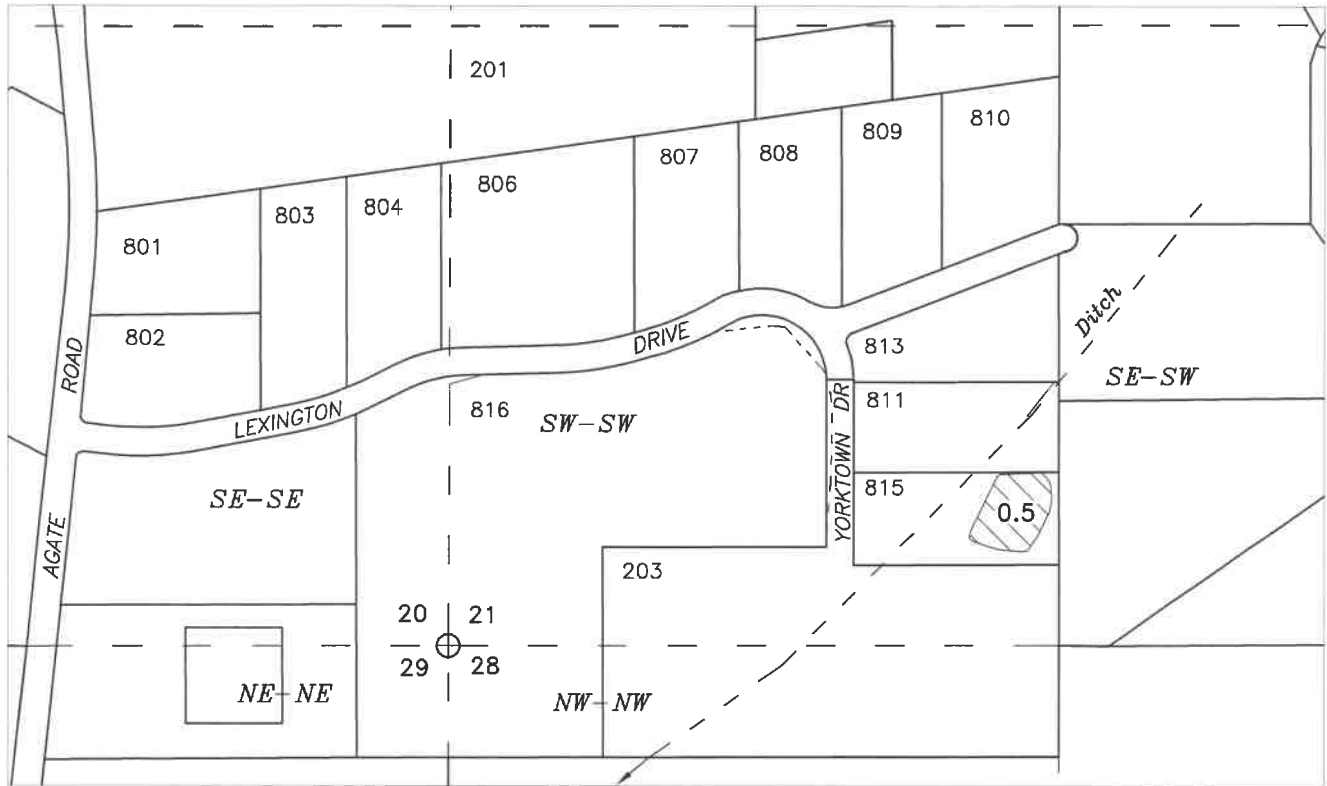

Legend

Water User :
ORCA, LLC (Roberts et al)
P.O. Box 2627
White City, OR 97503-2627

 0.5 Acres

Scale
1 inch = 400 feet



9/27/2023 - n.e.d.

This map is not intended to provide legal
dimensions or locations of property ownership lines

EAGLE POINT IRRIGATION DISTRICT
2329 BROPHY ROAD - P.O. BOX 157
EAGLE POINT, OR 97524
PHONE 541-826-3411 - FAX 541-826-8738

CLAIM OF BENEFICIAL USE
EAGLE POINT IRRIGATION DISTRICT
T.35S, R.1W, W.M.
JACKSON COUNTY, OREGON

MAP 2 OF 4

District Internal Notice
T-2022-004

DISTRICT TRANSFER
T-14131
Certificate 89373

Assessor Map T-35S-R1W-27

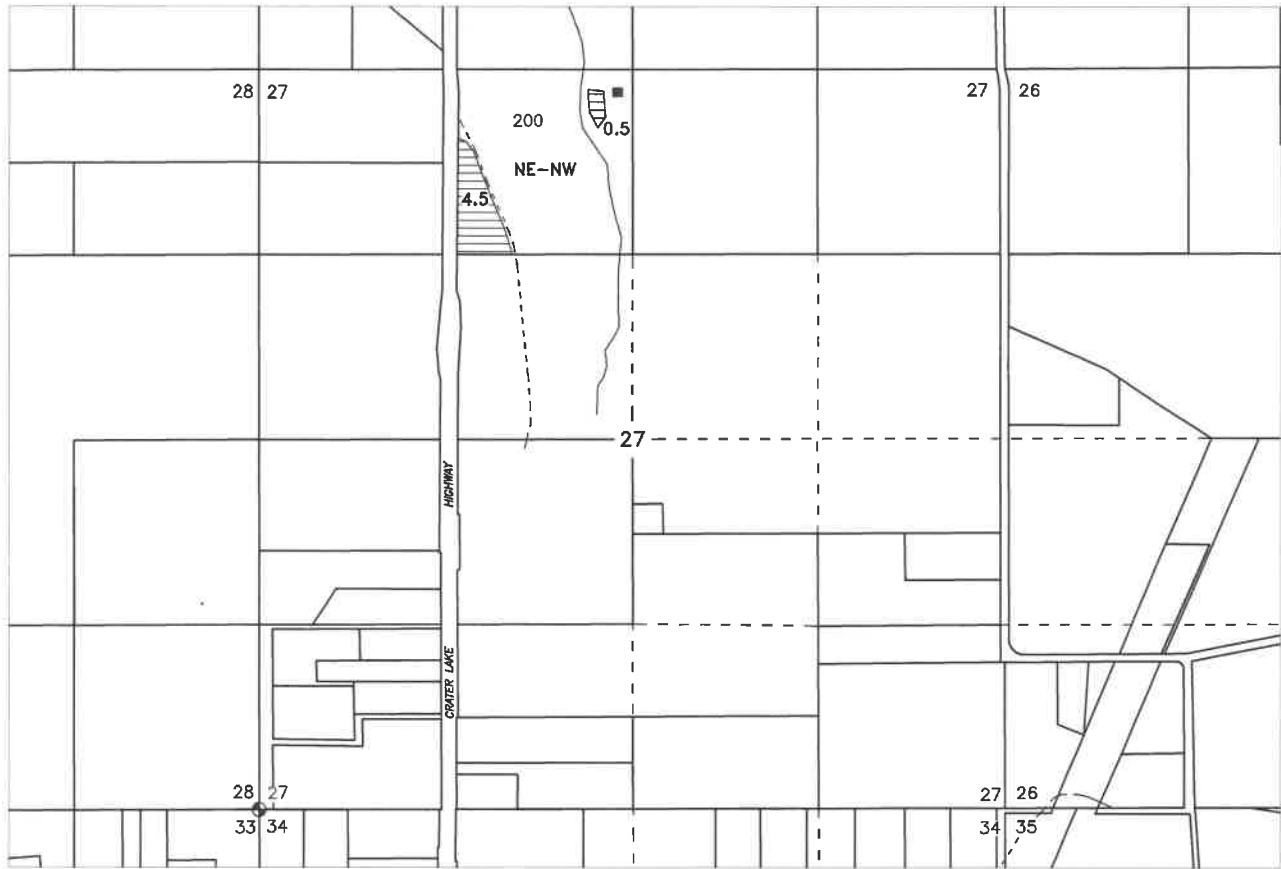

Legend

Water User : _____

Alvarez & Machain
13450 Hwy. 62
Eagle Point, OR 97524-4435



5.0 Acres
Tax Lot 200
Machain - Alvarez

Scale

1 inch = 1320 feet

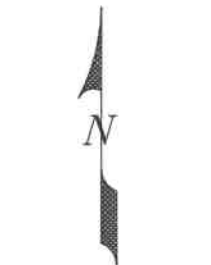

9/27/2023 - n.e.d.

EAGLE POINT IRRIGATION DISTRICT
2329 BROPHY ROAD - P.O. BOX 157
EAGLE POINT, OR 97524
PHONE 541-826-3411 - FAX 541-826-8738

This map is not intended to provide legal
dimensions or locations of property ownership lines

CLAIM OF BENEFICIAL USE
EAGLE POINT IRRIGATION DISTRICT
T.35S, R.1W, W.M.
JACKSON COUNTY, OREGON

MAP 3 OF 4

TRANSFER T-14131

District Internal Notice
T-2022-005

(Certificate 89373)

Assessor Map T-35S-R1W-26
Assessor Map T-35S-R1W-35

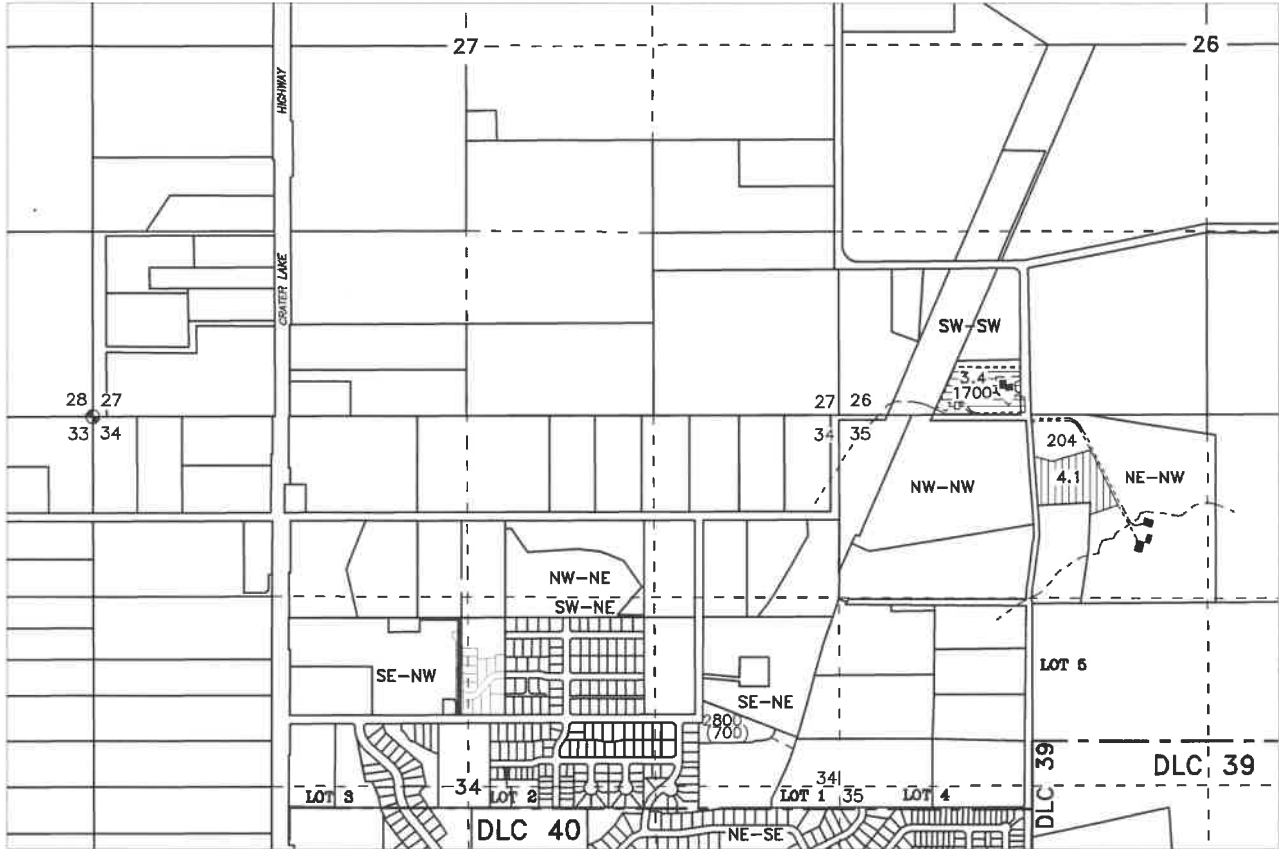

Legend

Water Users :

Douglas Casey, Jeanne Shiroma
890 Reese Creek Road
Eagle Point, OR 97524-4556

Mathew Boren
P.O.Box 814
Eagle Point, OR 97524-0814



4.1 Acres
Tax Lot 204
Douglas Casey
Jeanne Shiroma

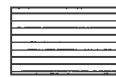

3.4 Acres
Tax Lot 1700
Mathew Boren

Scale
1 inch = 1320 feet



9/27/2023 - n.e.d.

EAGLE POINT IRRIGATION DISTRICT
2329 BROPHY ROAD - P.O. BOX 157
EAGLE POINT, OR 97524
PHONE 541-826-3411 - FAX 541-826-8738

This map is not intended to provide legal
dimensions or locations of property ownership lines

CLAIM OF BENEFICIAL USE
EAGLE POINT IRRIGATION DISTRICT
SECTION 22, T.35S, R.1W, W.M.
JACKSON COUNTY, OREGON

MAP 4 OF 4

Transfer 14131
(Certificate 89373)

District Internal Notice
T-2022-006

Assessor Map T-35S-R1W-22

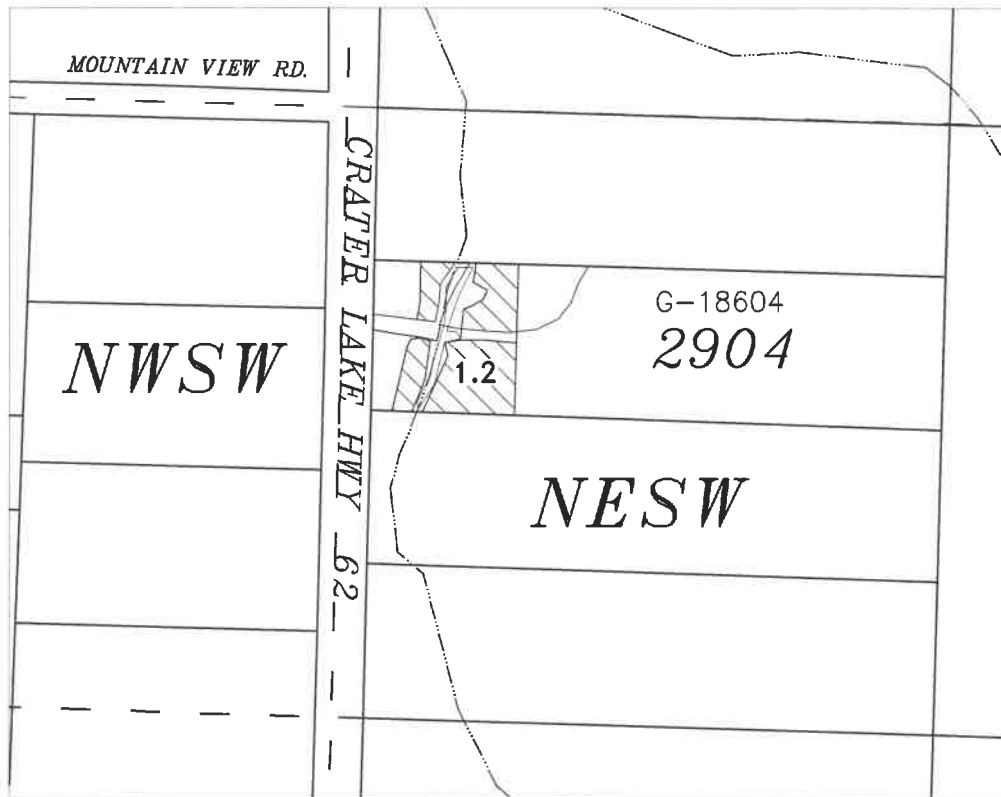

Legend

Water User :
Glahn, Fisher, Robertson
P.O. Box 795
Cave Junction, OR 97523



1.2 Acres



EAGLE POINT IRRIGATION DISTRICT
2329 BROPHY ROAD - P.O. BOX 157
EAGLE POINT, OR 97524
PHONE 541-826-3411 - FAX 541-826-8738

Scale
1 inch = 400 feet

This map is not intended to provide legal
dimensions or locations of property ownership lines

9/27/2023 n.e.d.