

# Owyhee Irrigation District

E-RECEIVED  
11/2/2023  
OWRD

SEC. 08 T17S R47E

Scale - 1" = 400'

NE1/4 of the SW 1/4



Transfer Number: T-13885

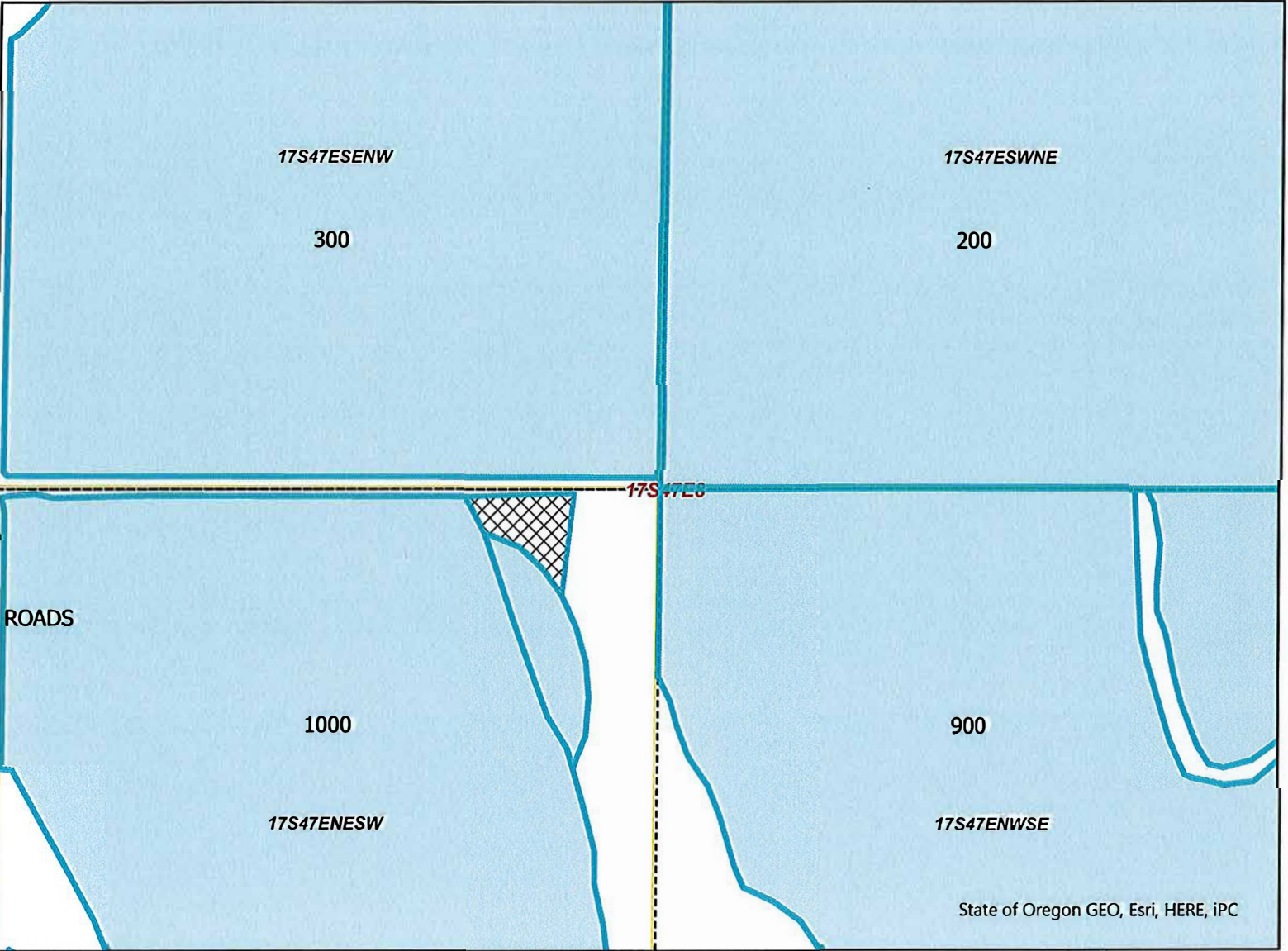

State of Oregon GEO, Esri, HERE, IPC

Existing Cert. 75691  
ON

"ON" Map

Claim of Beneficial Use Map

NAME: Tom Tschida

TAXLOT -1000, 17S47E08 NE/SW: 0.5 Acres ON, 29.9 Acres Remaining (Cert 75691 IR)



Date: 11/1/2023

# Owyhee Irrigation District

E-RECEIVED  
11/2/2023  
OWRD

## SEC. 18 T17S R47E

Scale - 1" = 400'

SE1/4 of the SE 1/4



Transfer Number: T-13885

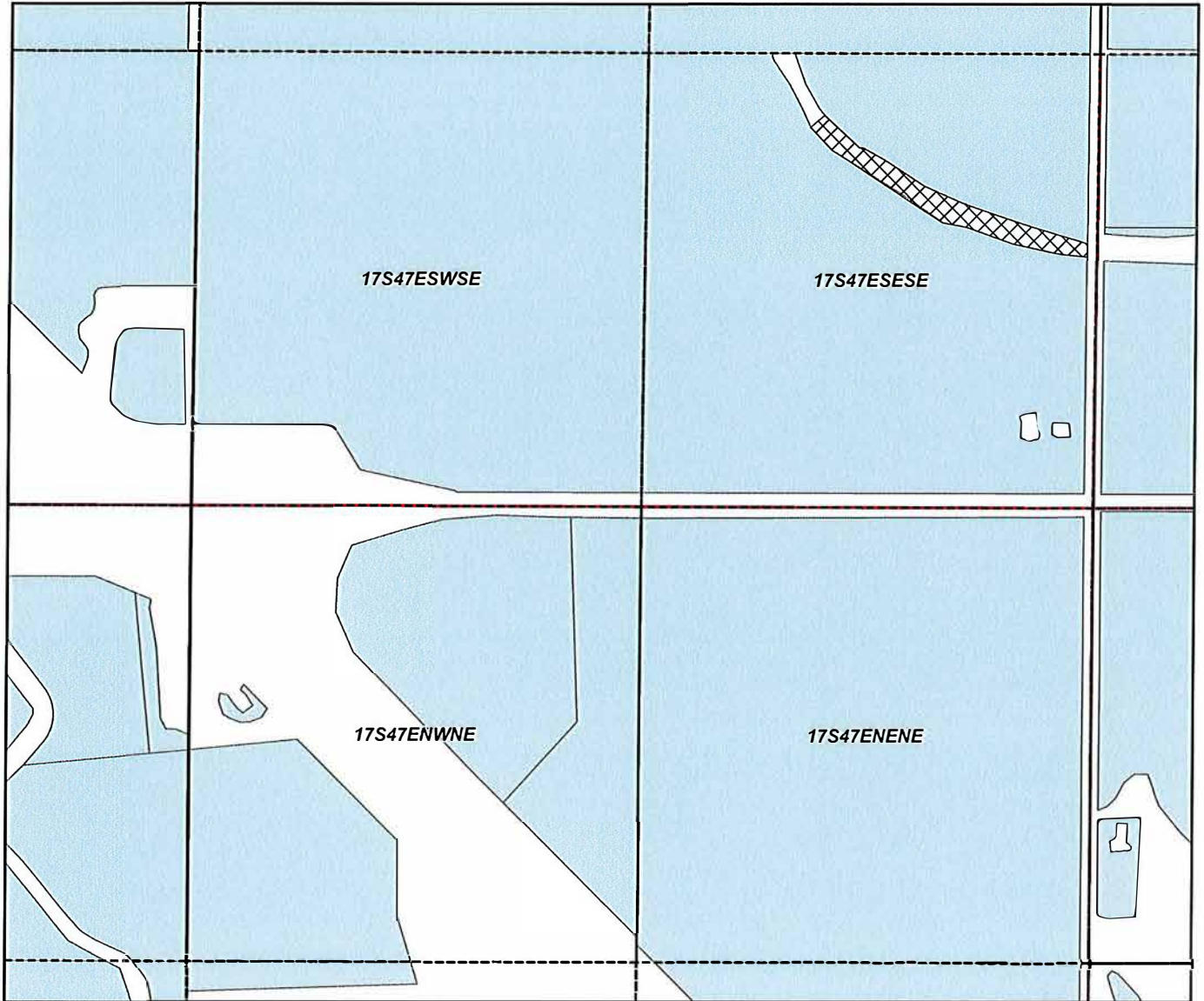

Existing Cert. 75691  
ON

### "ON" Map

### Claim of Beneficial Use Map

NAME: Tony Ferrarin

TAXLOT -1300, 17S47E18 NE/SW: 1.2 Acres ON, 37.2 Acres Remaining (Cert 75691 IR)



Date: 11/1/2023



# Owyhee Irrigation District

E-RECEIVED  
11/2/2023  
OWRD

## SEC. 12 T17S R46E

Scale - 1" = 400'

SW1/4 of the SE 1/4



Transfer Number: T-13885

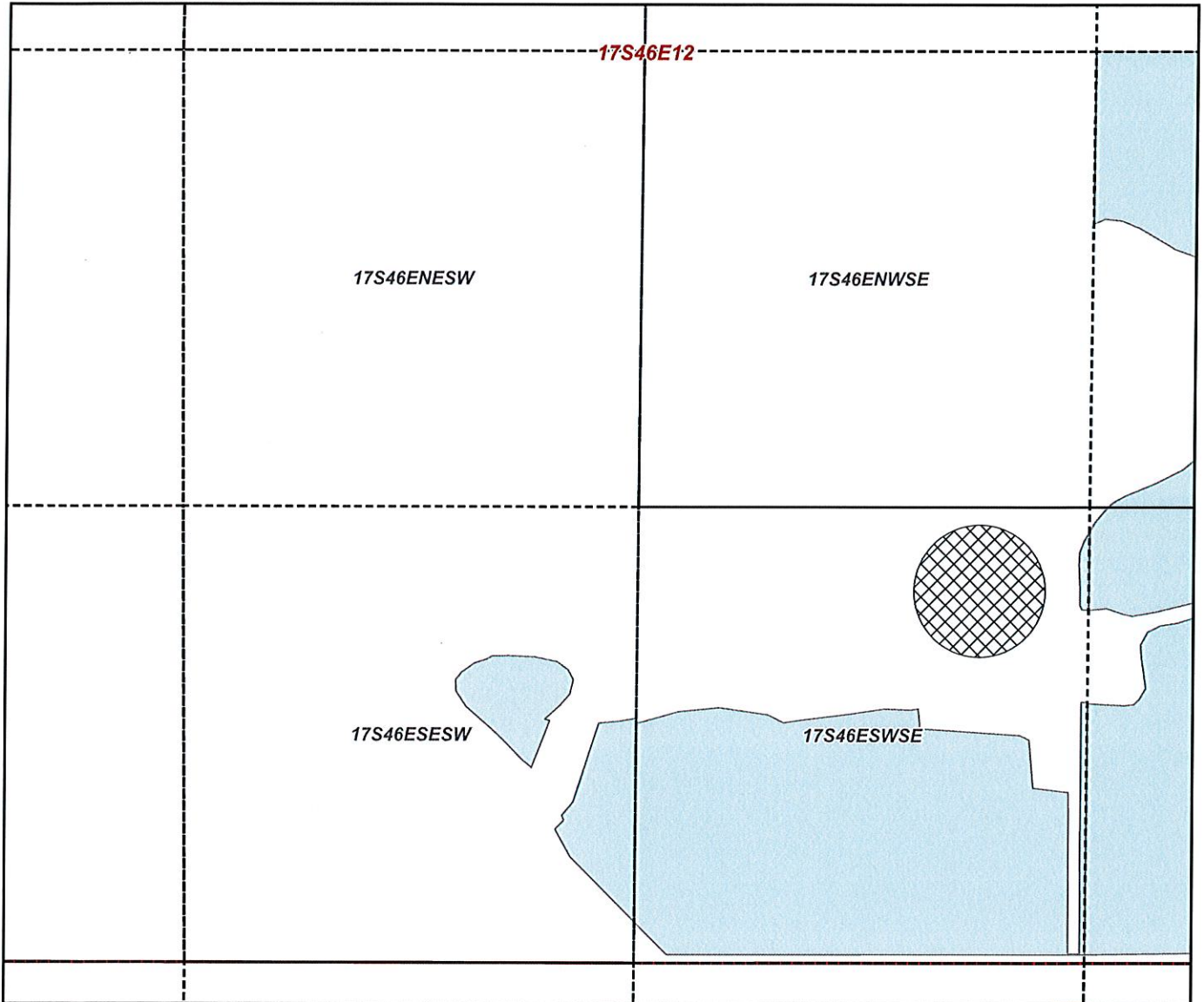

- Existing Cert. 75691
- ON
- Links

### "ON" Map

### Claim of Beneficial Use Map

NAME: Casey Prentiss

TAXLOT -2903, 17S46E12 NE/SW: 2.6 Acres ON, 21.9 Acres Remaining (Cert 75691 IR)



Date: 11/1/2023

# Owyhee Irrigation District

E-RECEIVED  
11/2/2023  
OWRD

## SEC. 22 T20S R46E

Scale - 1" = 400'

SW 1/4 of the NW 1/4



Transfer Number: T-13885

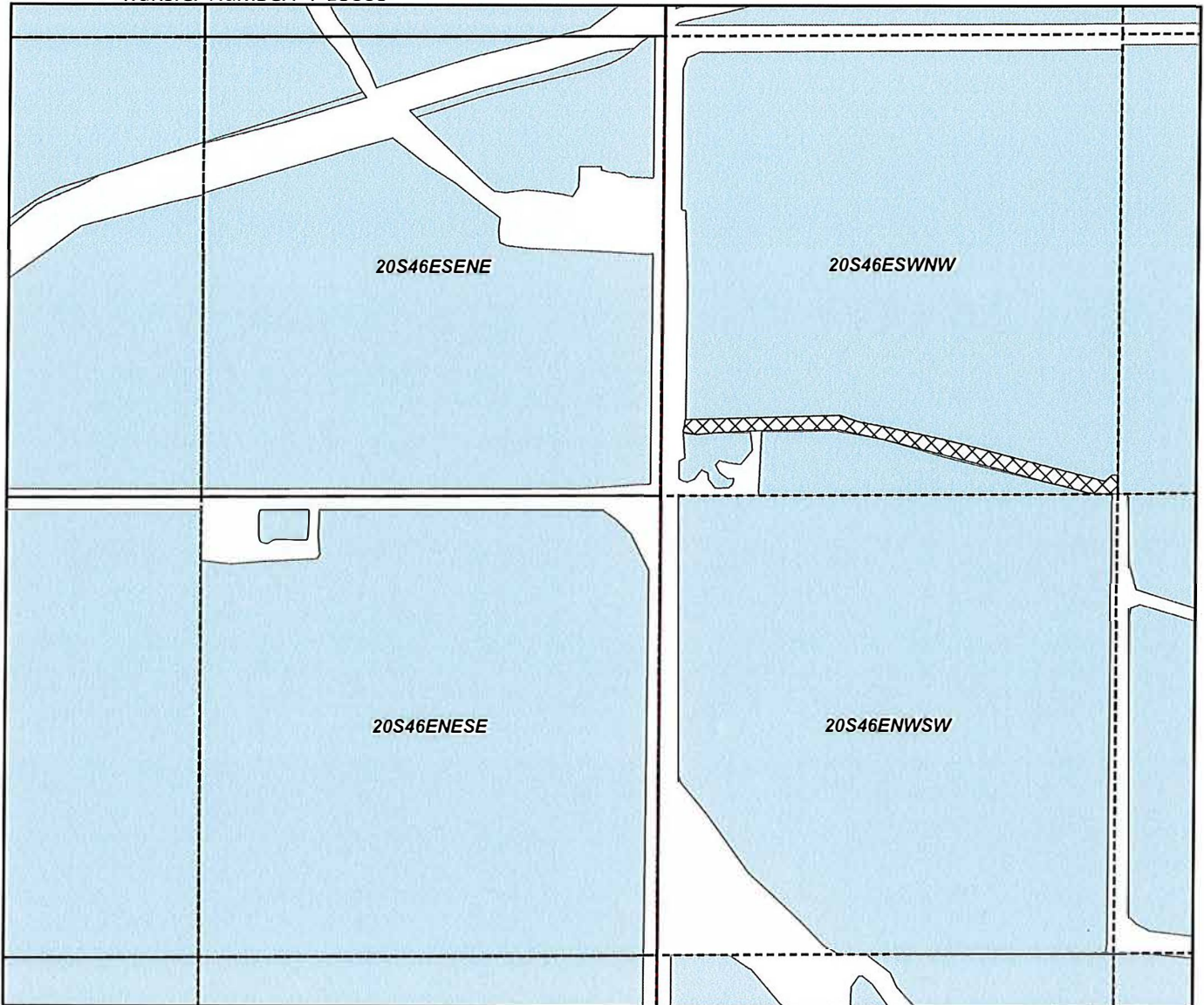

Existing Cert. 75691  
ON

### "ON" Map

### Claim of Beneficial Use Map

NAME: Peterson Farms

TAXLOT -500, 20S46E22 SW/NW: 1.2 Acres ON, 33.6 Acres Remaining (Cert 75691 IR)



Date: 11/2/2023

# Owyhee Irrigation District

E-RECEIVED  
11/2/2023  
OWRD

## SEC. 7 T17S R47E

Scale - 1" = 400'

NE 1/4 of the SW 1/4  
NW 1/4 of the SE 1/4



Transfer Number: T-13885

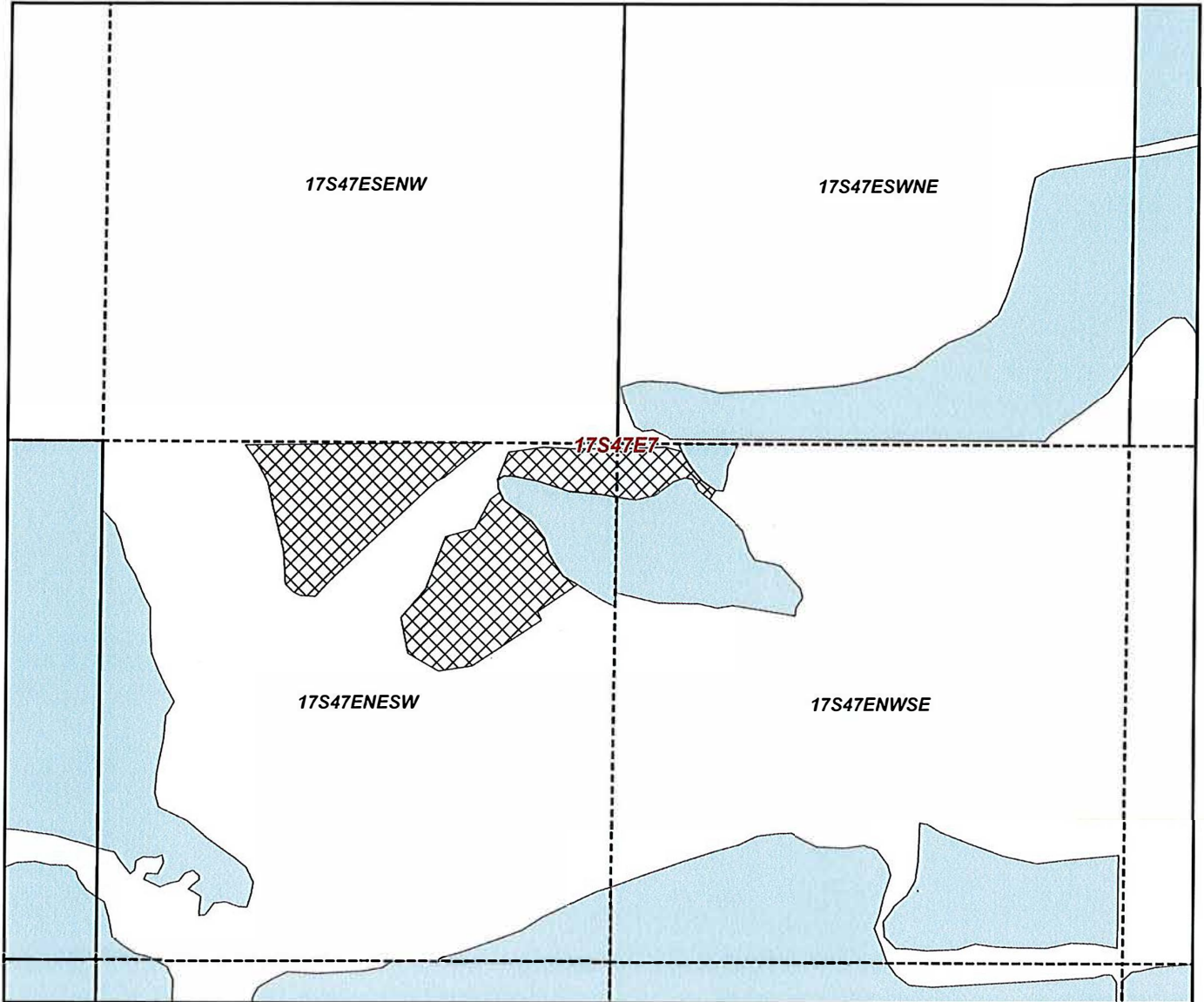

Existing Cert. 75691  
ON

### "ON" Map

### Claim of Beneficial Use Map

NAME: John Bezates

TAXLOT -700, 17S47E07 NE/SW: 5.8 Acres ON, 13.2 Acres Remaining (Cert 75691 IR)

TAXLOT -700, 17S47E07 NW/SE: 0.6 Acres ON, 6.9 Acres Remaining (Cert 75691 IR)



Date: 11/1/2023



# Owyhee Irrigation District

E-RECEIVED  
11/2/2023  
OWRD

## SEC. 14 T21S R46E

Scale - 1" = 400'

SW 1/4 of the NW 1/4  
NW 1/4 of the SW 1/4



Transfer Number: T-13885

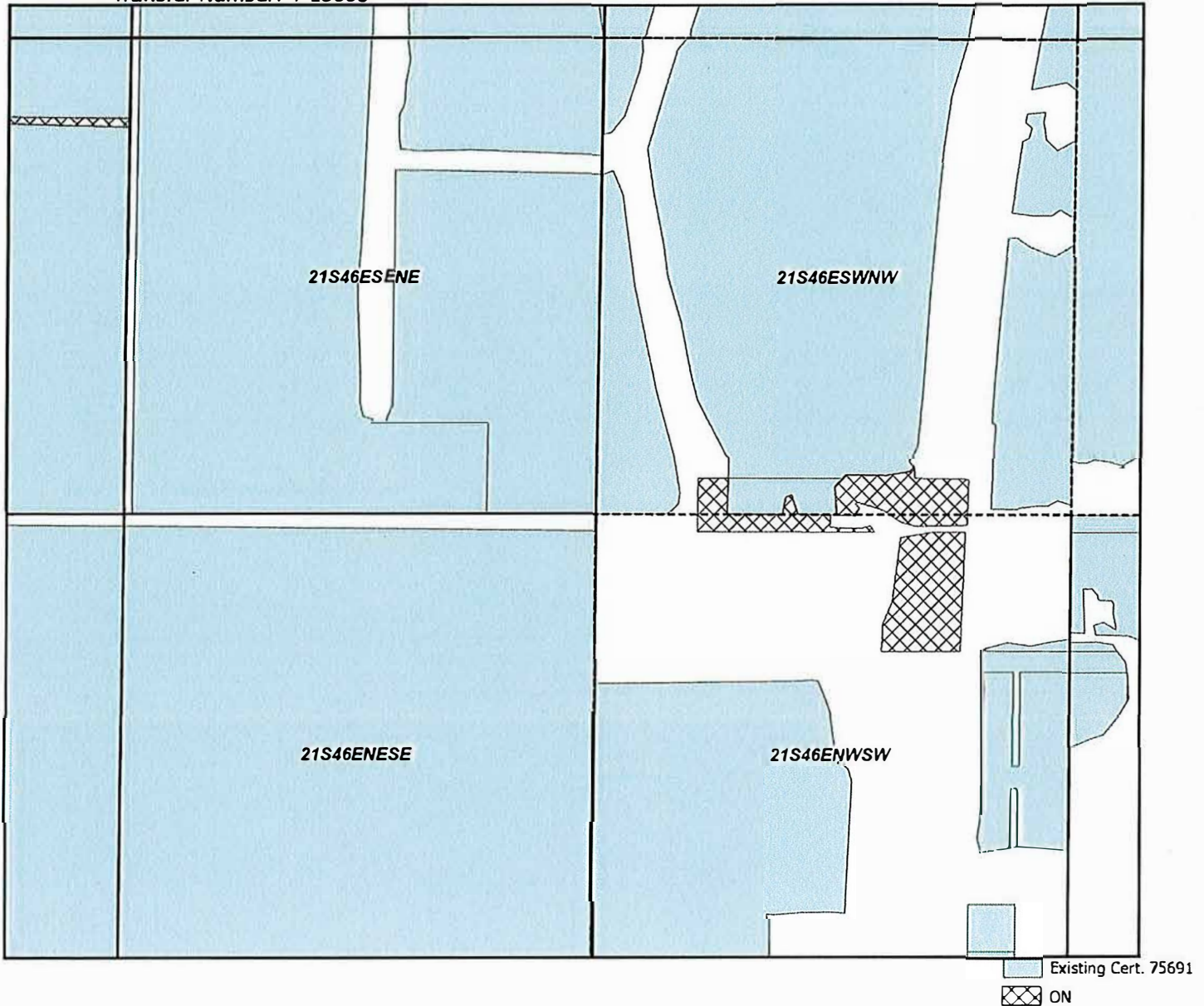

### "ON" Map

### Claim of Beneficial Use Map

NAME: Quinten Shenk

TAXLOT -700, 21S46E14 SW/NW: 1.8 Acres ON, 3.3 Acres Remaining (Cert 75691 IR)

TAXLOT -500, 21S46E14 NW/SW: 1.5 Acres ON, 1.5 Acres Remaining (Cert 75691 IR)



Date: 11/2/2023

# Owyhee Irrigation District

E-RECEIVED  
11/2/2023  
OWRD

SEC. 02 T20S R46E

Scale - 1" = 400'

NE1/4 of the SW 1/4



Transfer Number: T-13885

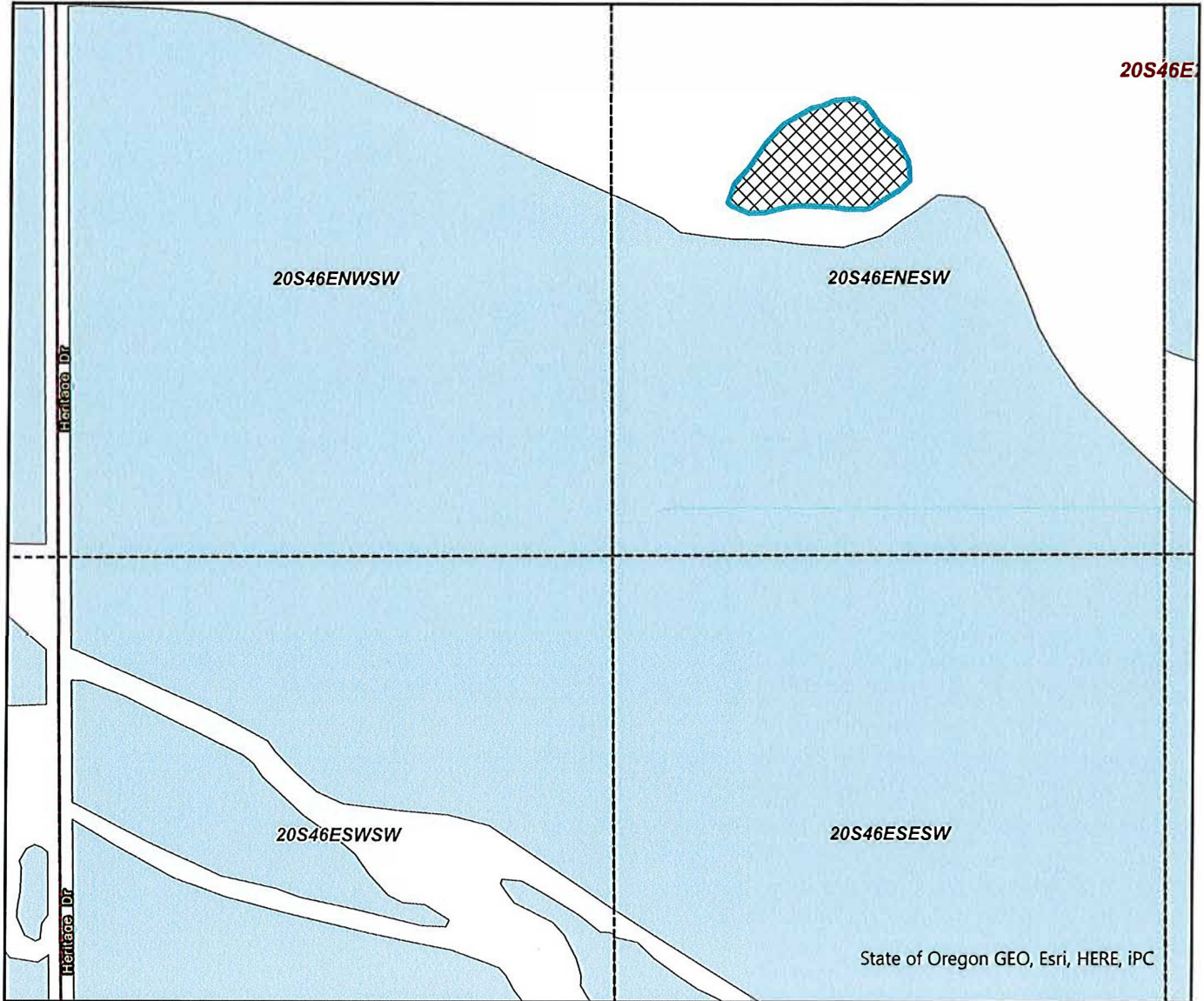

Existing Cert. 75691  
ON

"ON" Map

Claim of Beneficial Use Map

NAME: Stoney Schulthies



TAXLOT -1000, 20S46E02 NE/SW: 1.8 Acres ON, 22.0 Acres Remaining (Cert 75691 IR)

Date: 11/1/2023