

Certified Water Rights Examiner
 #71101
 Robert E. Long Jr.
 May 15, 2002
 STATE OF OREGON
 EXPIRATION DATE: 12-31-2024

RECEIVED
 NOV 01 2023
 OWRD

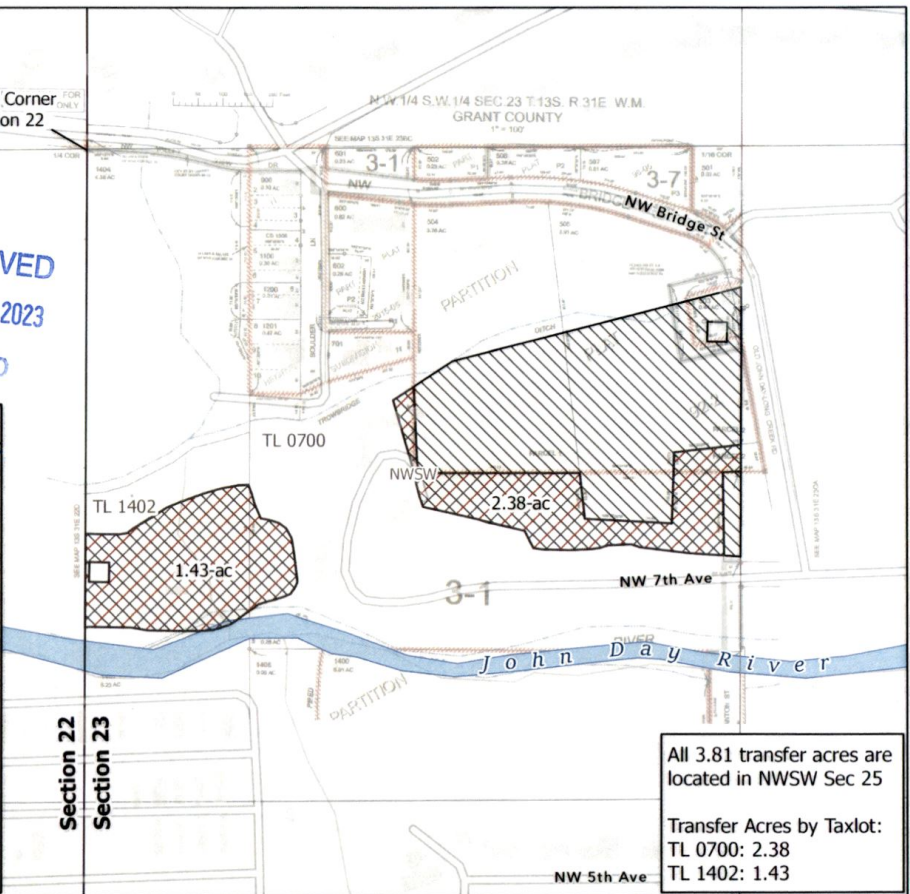
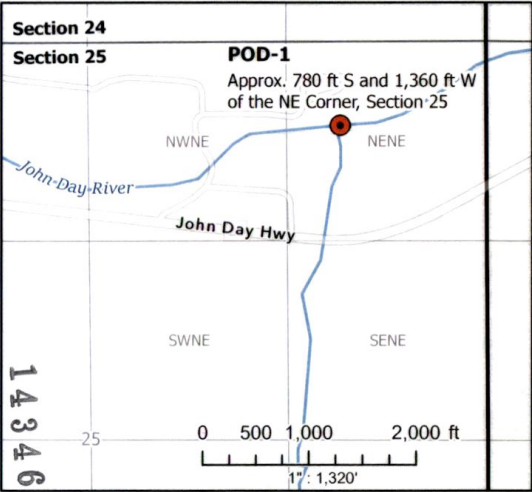

All 3.81 transfer acres are
 located in NWSW Sec 25

Transfer Acres by Taxlot:
 TL 0700: 2.38
 TL 1402: 1.43

CwM-H2O
 Complete Water Management

1319 SE MLK Jr. Blvd, Suite 204
 Portland, Oregon 97214
 (503) 954-1326

Attachment 4
Instream Transfer Map
Certificate 25786, T13S, R31E, Sec 23/25

1	DATE	AUTH	DRAFT
No.	Date	By	Revisions

0 200 400 800 ft
 1" = 400'

Proj#: 2111007
 City of John Day Instream Transfers
 City of John Day
 450 E Main Street
 John Day, OR 97845

- Cert. 25786 POD
- Cert. 25786 POU
- Cert. 25786 Transfer Area

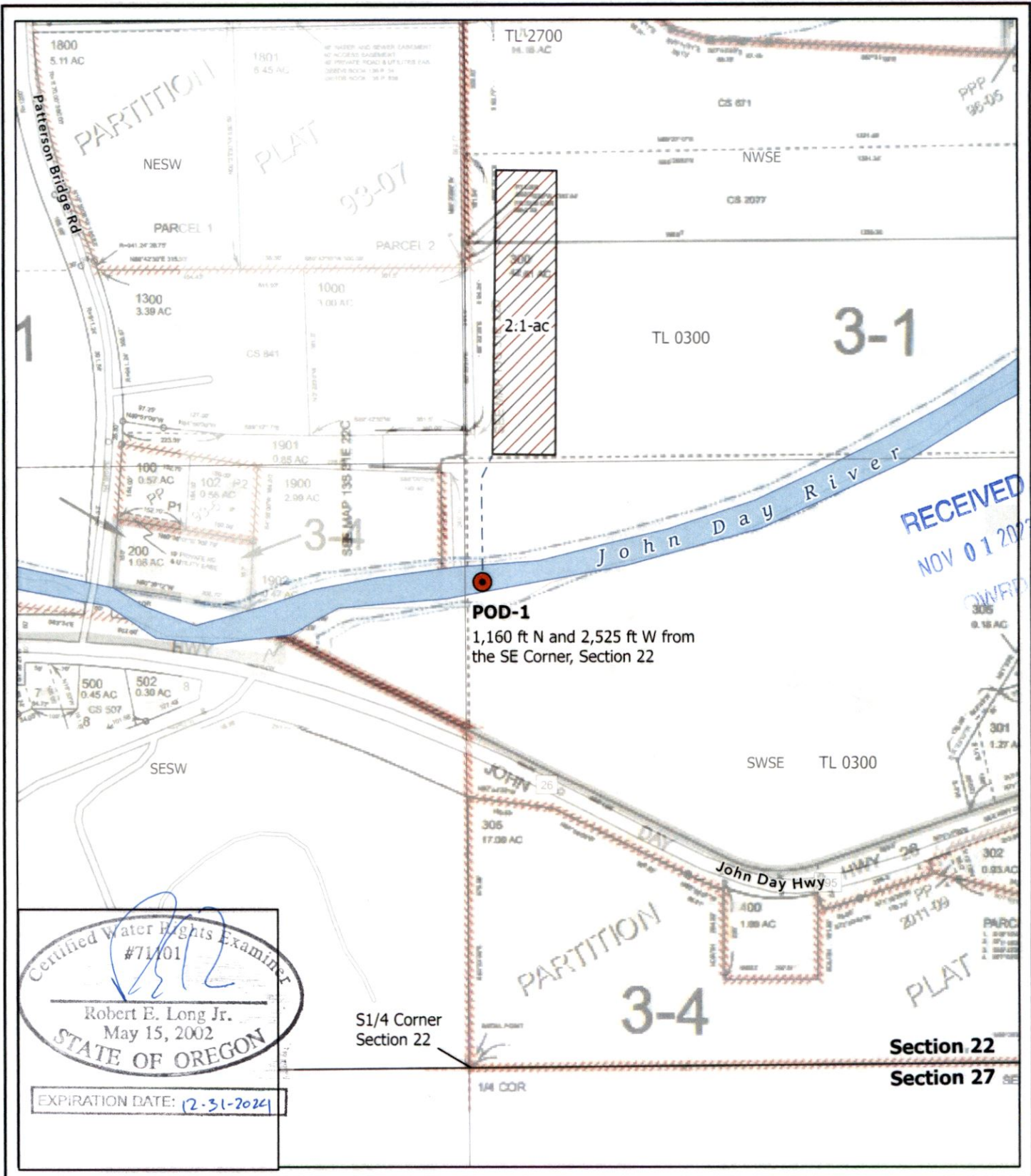

RECEIVED
NOV 01 2021

POD-1
1,160 ft N and 2,525 ft W from
the SE Corner, Section 22

Certified Water Rights Examiner
#71101
[Signature]
Robert E. Long Jr.
May 15, 2002
STATE OF OREGON

EXPIRATION DATE: 12-31-2024

S1/4 Corner
Section 22

CwM-H2O
Complete Water Management

1319 SE MLK, Jr. Blvd, Suite 204
Portland, Oregon 97214
(503) 954-1326

Attachment 3
Instream Transfer Map
Certificate 84780, T13S, R31E, Sec 22

1	DATE	AUTH	DRAFT
No.	Date	By	Revisions

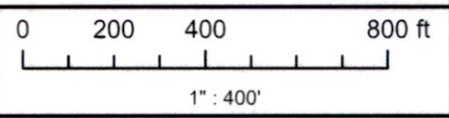

Proj#: 2111007
City of John Day Instream Transfers
City of John Day
450 E Main Street
John Day, OR 97845

N

14346

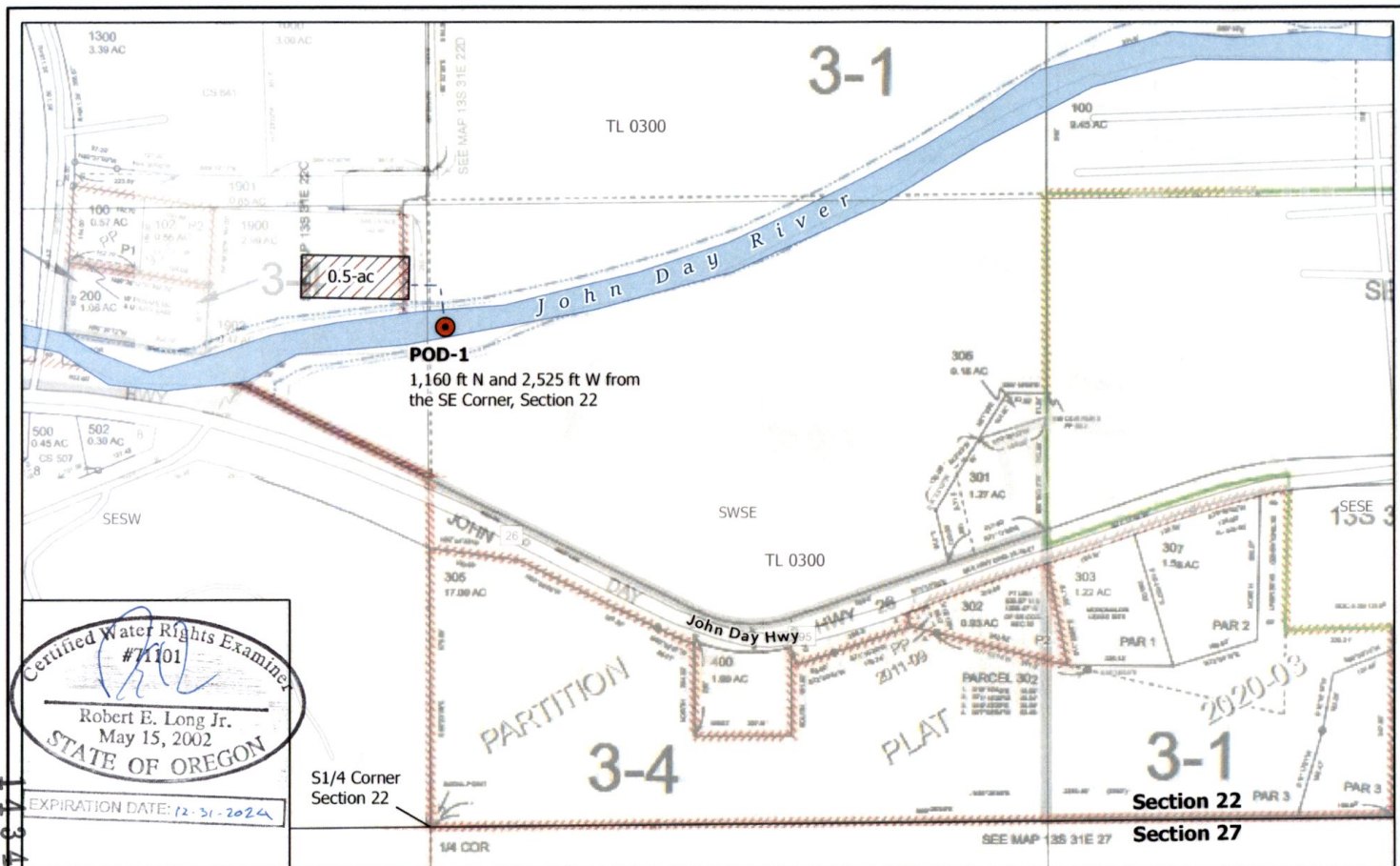

Certified Water Rights Examiner
 #71101
 Robert E. Long Jr.
 May 15, 2002
 STATE OF OREGON
 EXPIRATION DATE: 12-31-2024

S1/4 Corner Section 22

CwM-H2O
 Complete Water Management
 1319 SE MLK Jr. Blvd, Suite 204
 Portland, Oregon 97214
 (503) 954-1326

**Attachment 2
Instream Transfer Map
Certificate 85675, T13S, R31E, Sec 22**

1	DATE	AUTH	DRAFT
No.	Date	By	Revisions

0 200 400 800 ft

1" = 400'

Proj#: 2111007
 City of John Day Instream Transfers
 City of John Day
 450 E Main Street
 John Day, OR 97845

N

● Cert. 85675 POD
 ▨ Cert. 85675 POU
RECEIVED
 NOV 01 2023
 OWRD

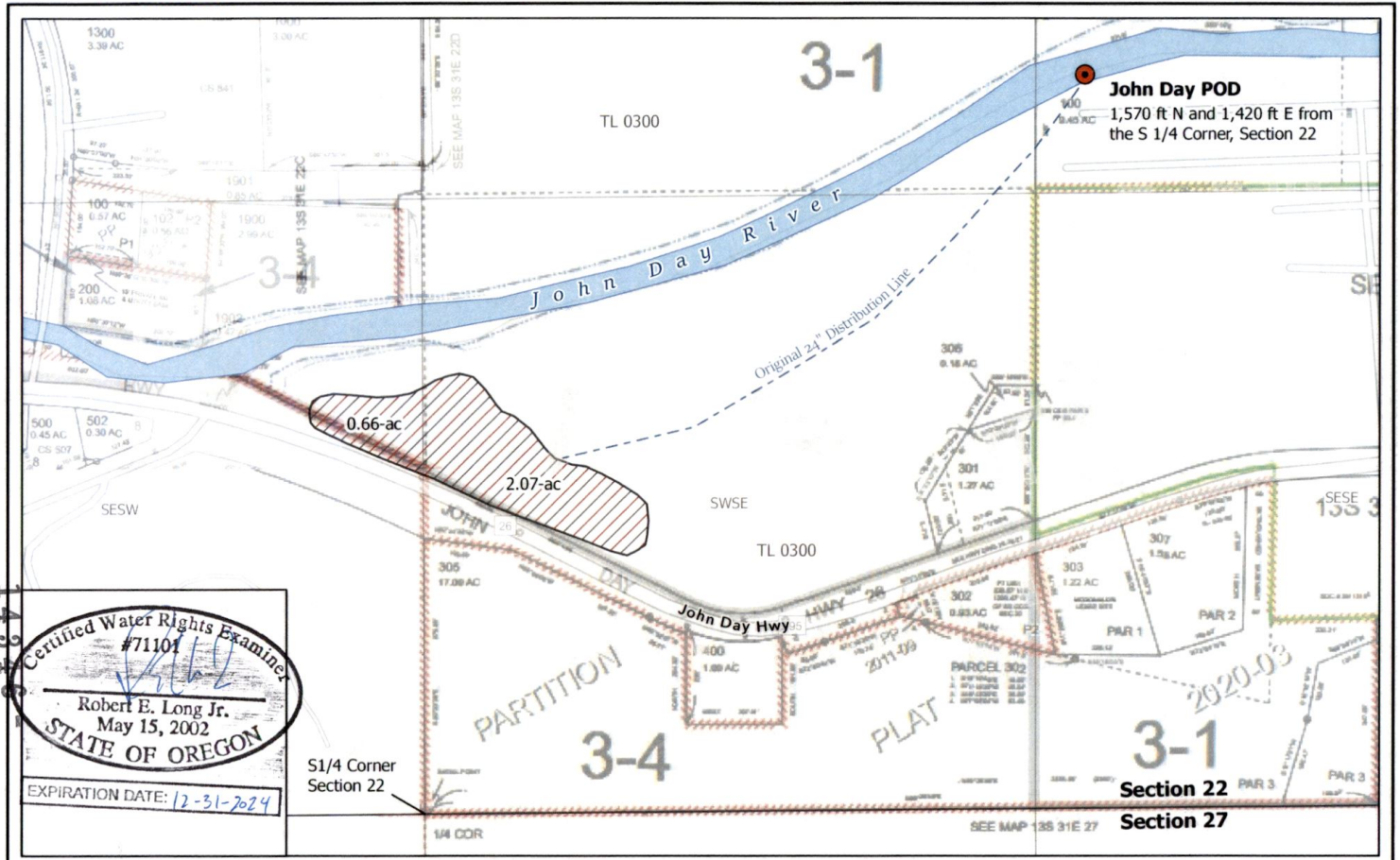

Certified Water Rights Examiner
 #71101
 Robert E. Long Jr.
 May 15, 2002
 STATE OF OREGON
 EXPIRATION DATE: 12-31-2024

S1/4 Corner
 Section 22

CwM-H2O
 Complete Water Management
 1319 SE MLK Jr. Blvd, Suite 204
 Portland, Oregon 97214
 (503) 954-1326

**Attachment 1
 Instream Transfer Map
 Certificate 36368, T13S, R31E, Sec 22**

1	DATE	AUTH	DRAFT
No.	Date	By	Revisions

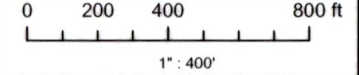

Proj#: 2111007
 City of John Day
 450 E Main Street
 John Day, OR 97845

- Cert 36368 POD
- Cert. 36368 POU

RECEIVED
 NOV 01 2023
 OWRD