

**T14S R8W, WM
BENTON COUNTY, OR**

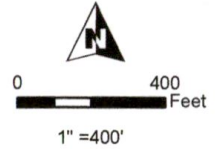

14345 -

- POD "ON"
- - - - - Creek
- - - - - River Bank
- - - - - Pipeline
- ▨ POU IR "ON" C-27254
- Township
- Section
- - - - - Quarter Quarter
- Tax Lot

POD Location:
760' S, 2110' E of
W 1/4 Cor Sec 6

RECEIVED

NOV 01 2023

OWRD

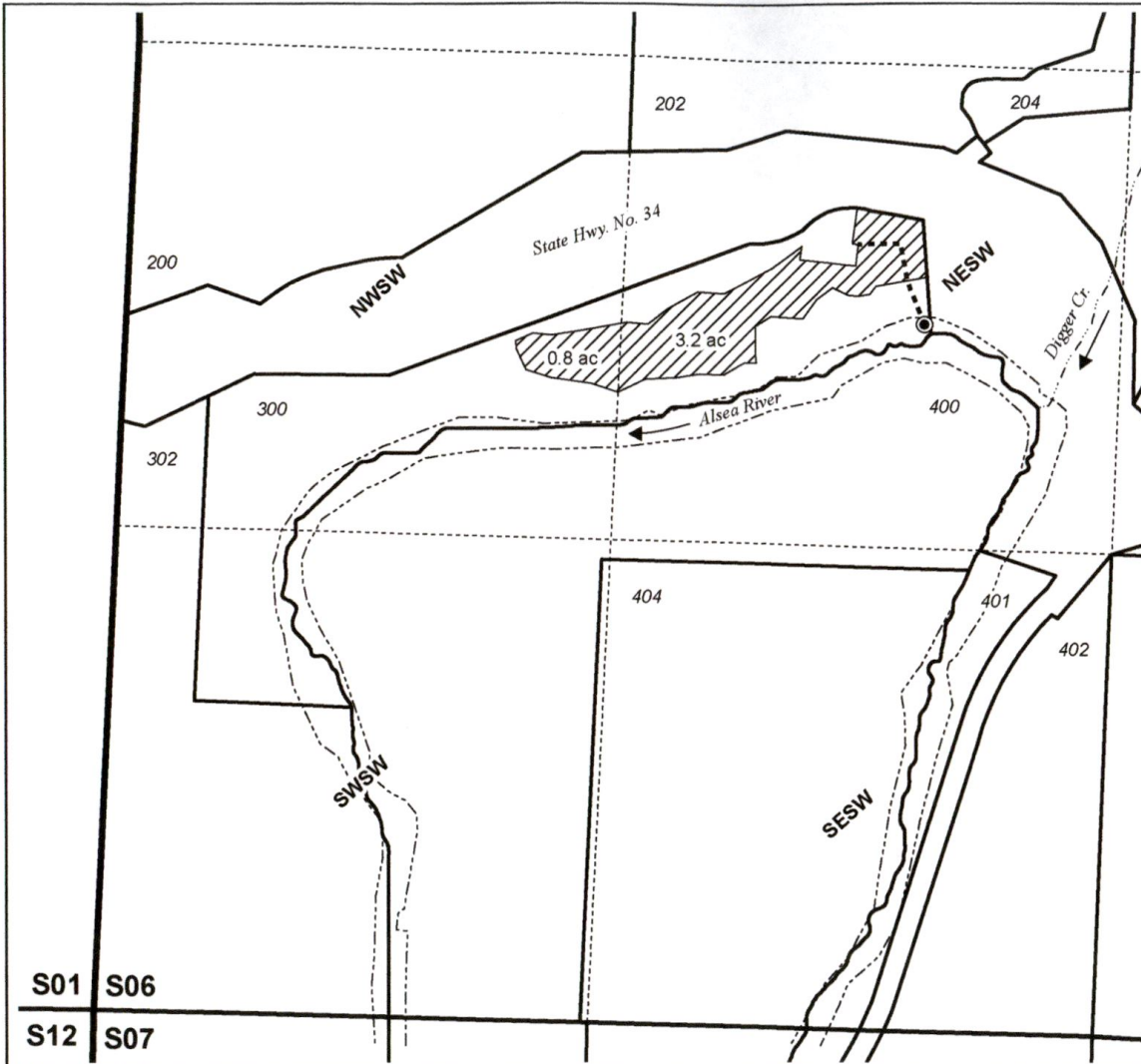

S01 S06
S12 S07

**TEMPORARY TRANSFER "ON" MAP
Aaron Bishop**

Date: 9/13/2023

Cert: 27254 12/24/1952 Priority

This map is not intended
to provide legal dimensions
or locations of property
ownership lines.

WATER RIGHT SERVICES, LLC
PO BOX 1830, BEND, OR 97709
WWW.OREGONWATER.US CCB # 197121
johnshort@usa.com 541-389-2837

**T14S R8W, WM
BENTON COUNTY, OR**

POD Location:
NWNE as Projected within
the E. Rednor DLC 40, Sec. 10,
T14S, R8W, W.M.
(information per certificate)

- POD "OFF"
- Pipeline
- - - - - DLC
- _____ Section
- - - - - Quarter Quarter
- Tax Lot
- ▨ POU IR "OFF" C-27254
- ▩ POU IR "NO CHANGE" C-27254

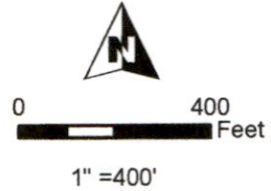

S3 S2
S10 S11

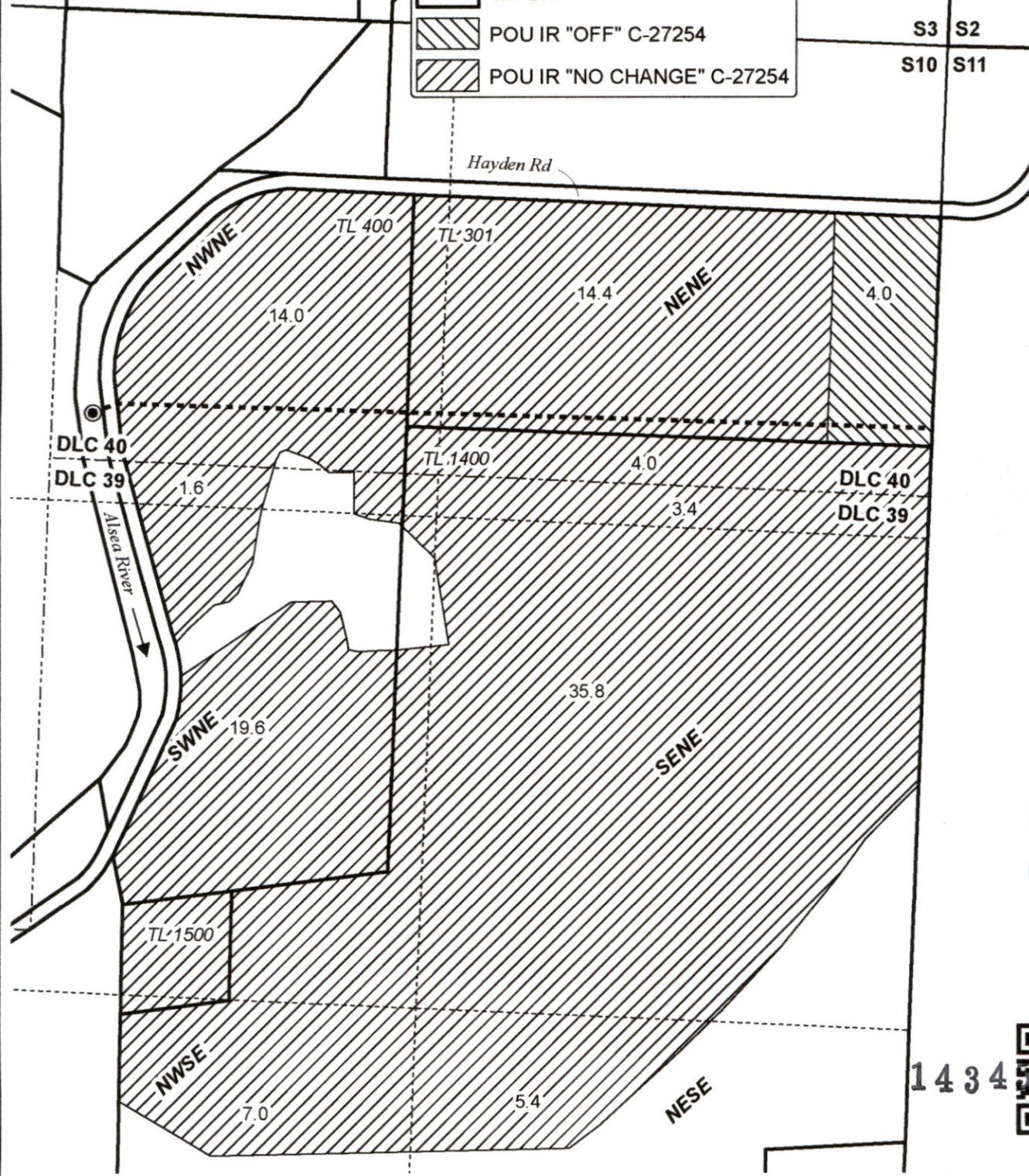

RECEIVED
NOV 01 2023
OWRD

