

WESTLAND IRRIGATION DISTRICT
TRANSFER APPLICATION MAP
PROPOSED
FOR ARTHUR PRIOR, MICHAEL
PRIOR & DAVID PRIOR
SEC'S 15 & 16 T 3N R28E WM
UMATILLA COUNTY

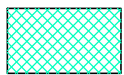

LEGEND



MAP 1 OF 6
CERT 76715 (1903)
8.9 AC

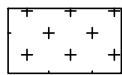

MAP 4 OF 6
CERT 79439 (MCKAY)
238.0 AC

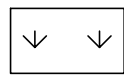

CERT 79439 (MCKAY)
507.1 AC
NOT INVOLVED IN THIS TRANSFER

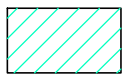

MAP 2 OF 6
CERT 76050 (TEEL) (1955)
113.6 AC



MAP 5 OF 6
CERT 76717 (1907)
55.3 AC

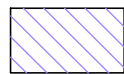

CERT 76050 (TEEL) (1955)
507.1 AC
NOT INVOLVED IN THIS TRANSFER

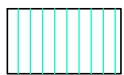

MAP 3 OF 6
CERT 76799 (1961)
7.8 AC



MAP 6 OF 6
CERT 76723 (1981)
67.0 AC

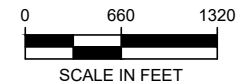

INDEX MAP (FROM MAPS)

E# - CIRCLE NUMBER

— TAX LOT LINE

E-RECEIVED
11/14/2022
OWRD

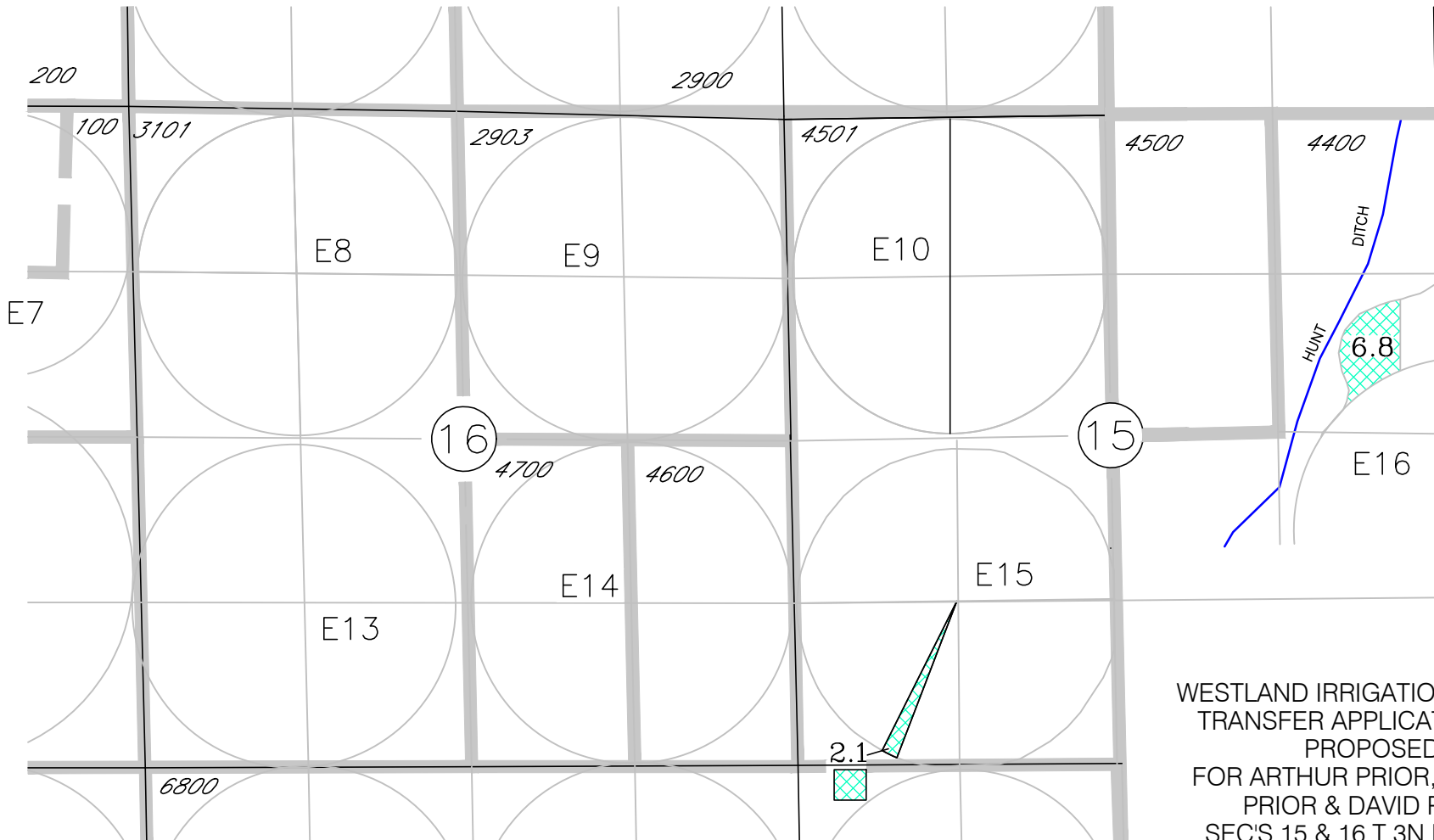

WESTLAND IRRIGATION DISTRICT
TRANSFER APPLICATION MAP
PROPOSED
FOR ARTHUR PRIOR, MICHAEL
PRIOR & DAVID PRIOR
SEC'S 15 & 16 T 3N R28E WM
UMATILLA COUNTY
FROM MAP AUTHORIZED IN
CERT 76715



LEGEND

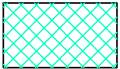

CERT 76715 (1903)
8.9 AC

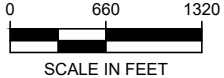

FROM MAP 1 OF 6

E# - CIRCLE NUMBER

— TAX LOT LINE

E-RECEIVED
11/14/2022
OWRD

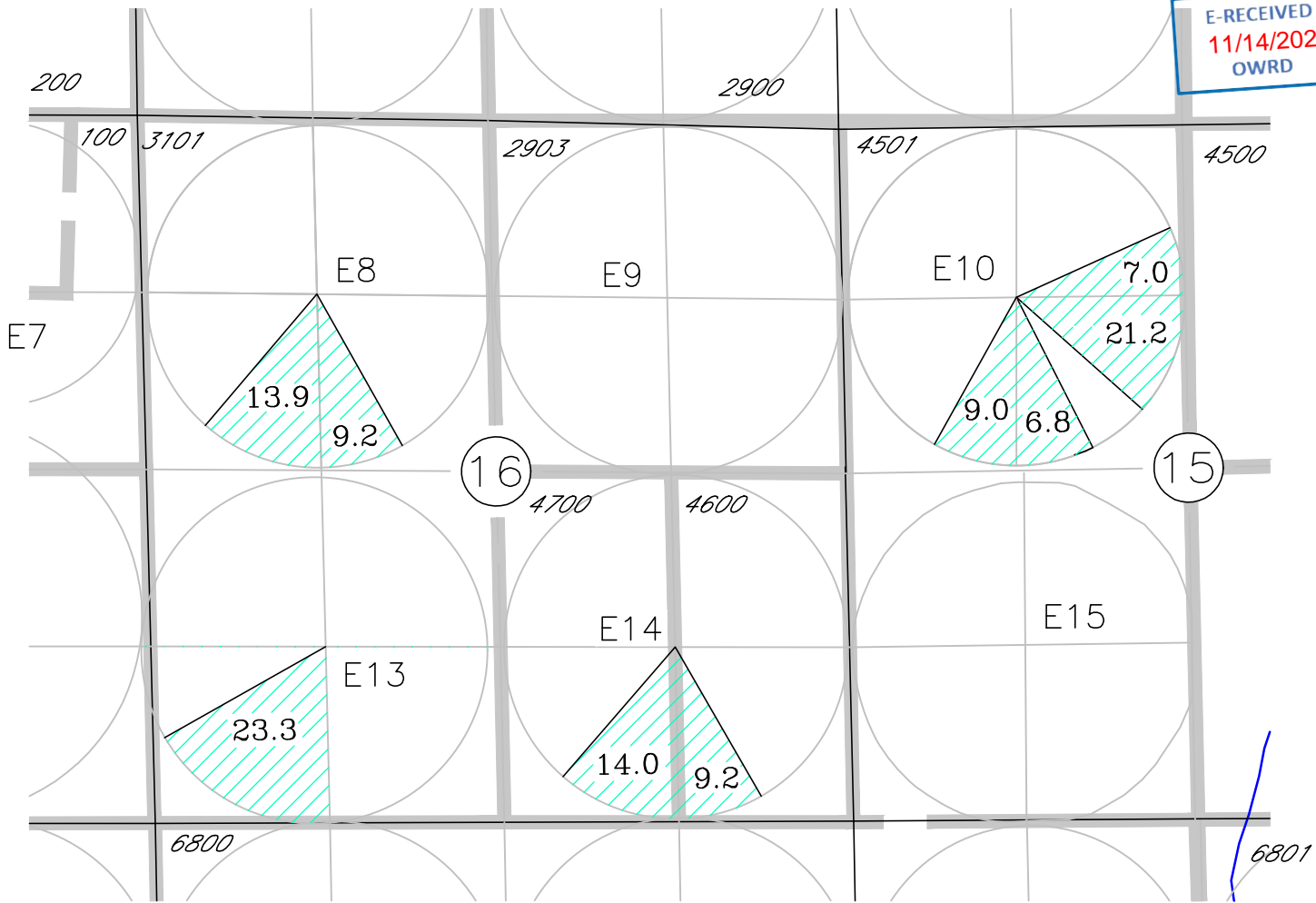

LEGEND

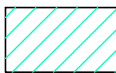
 CERT 76050 (TEEL) (1955)
113.6 AC

WESTLAND IRRIGATION DISTRICT
TRANSFER APPLICATION MAP
PROPOSED
FOR ARTHUR PRIOR, MICHAEL
PRIOR & DAVID PRIOR
SEC'S 15 & 16 T 3N R28E WM
UMATILLA COUNTY
FROM MAP AUTHORIZED IN
CERT 76050

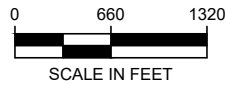

FROM MAP 2 OF 6

E# - CIRCLE NUMBER

 - TAX LOT LINE

14186

E-RECEIVED
11/14/202
OWRD

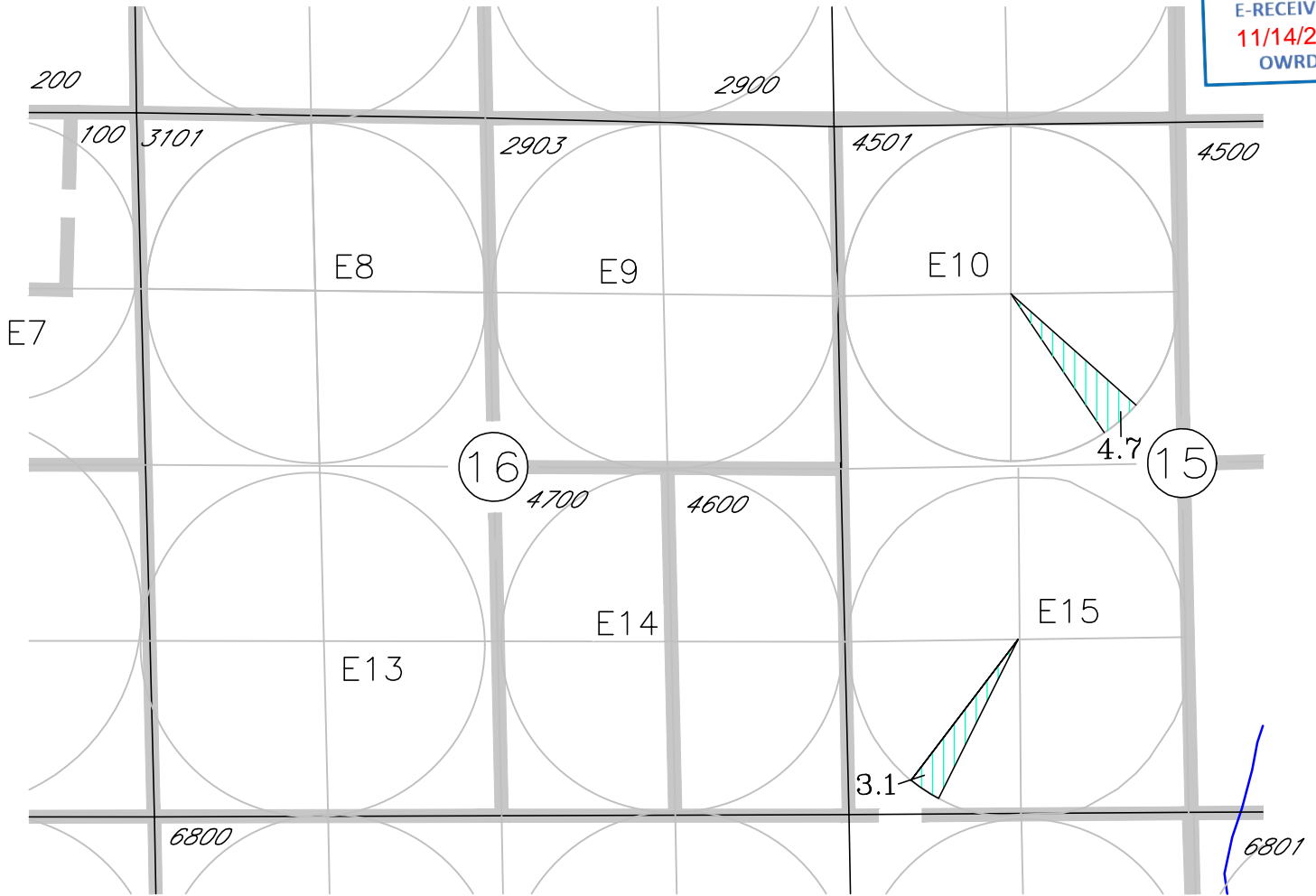

LEGEND

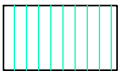

CERT 76799 (1961)
7.8 AC

WESTLAND IRRIGATION DISTRICT
 TRANSFER APPLICATION MAP
 PROPOSED
 FOR ARTHUR PRIOR, MICHAEL
 PRIOR & DAVID PRIOR
 SEC'S 15 & 16 T 3N R28E WM
 UMATILLA COUNTY
 FROM MAP AUTHORIZED IN
 CERT 76799

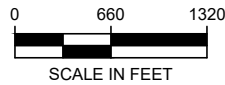

FROM MAP 3 OF 6

E# - CIRCLE NUMBER

— - TAX LOT LINE

14186

E-RECEIVED
11/14/2022
OWRD

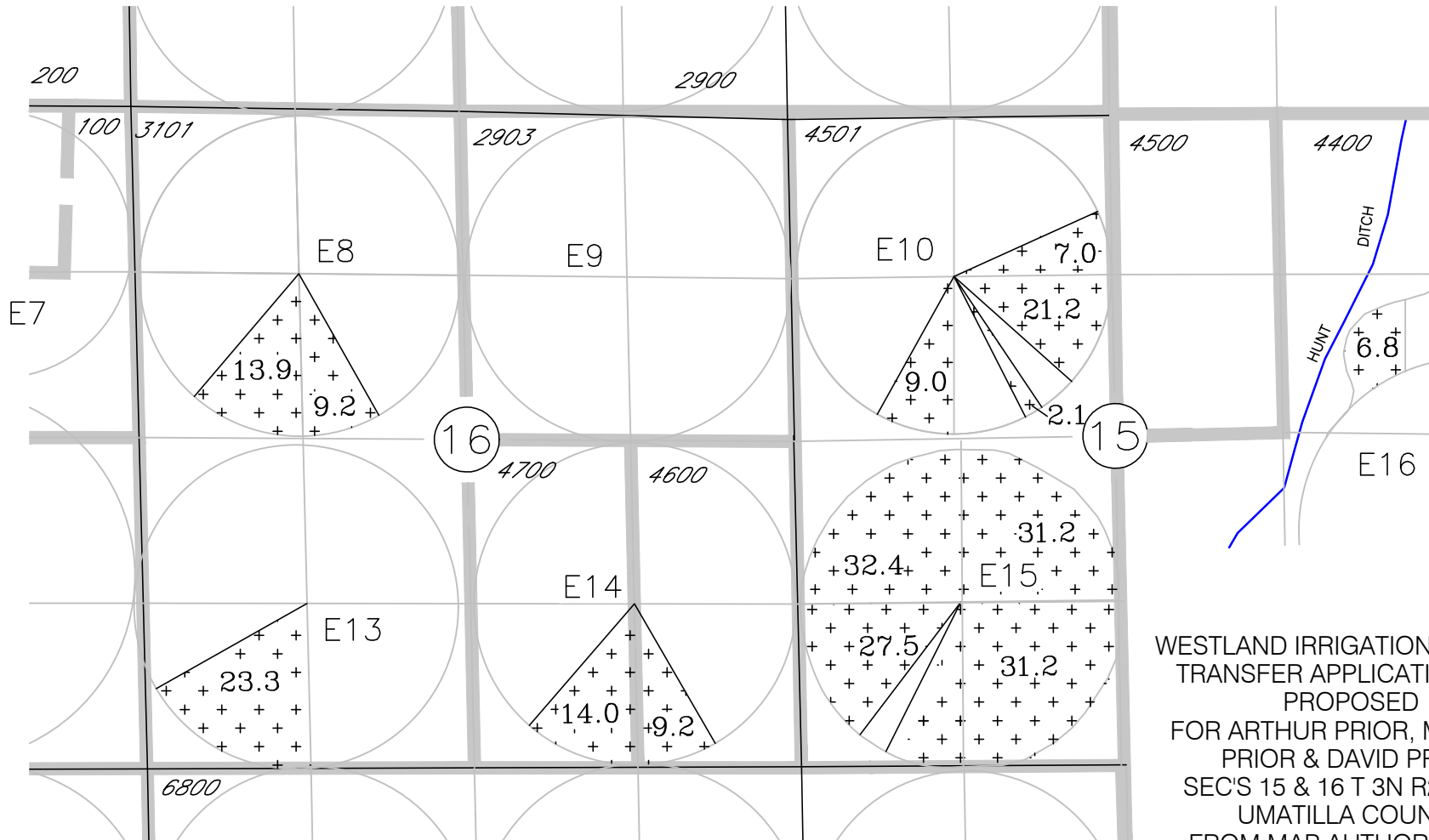

WESTLAND IRRIGATION DISTRICT
TRANSFER APPLICATION MAP
PROPOSED
FOR ARTHUR PRIOR, MICHAEL
PRIOR & DAVID PRIOR
SEC'S 15 & 16 T 3N R28E WM
UMATILLA COUNTY
FROM MAP AUTHORIZED IN
CERT 79439

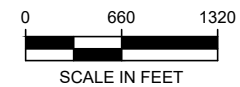

LEGEND

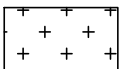

CERT 79439 (MCKAY)
238.0 AC

FROM MAP 4 OF 6

E# - CIRCLE NUMBER

— TAX LOT LINE

E-RECEIVED
11/14/2022
OWRD

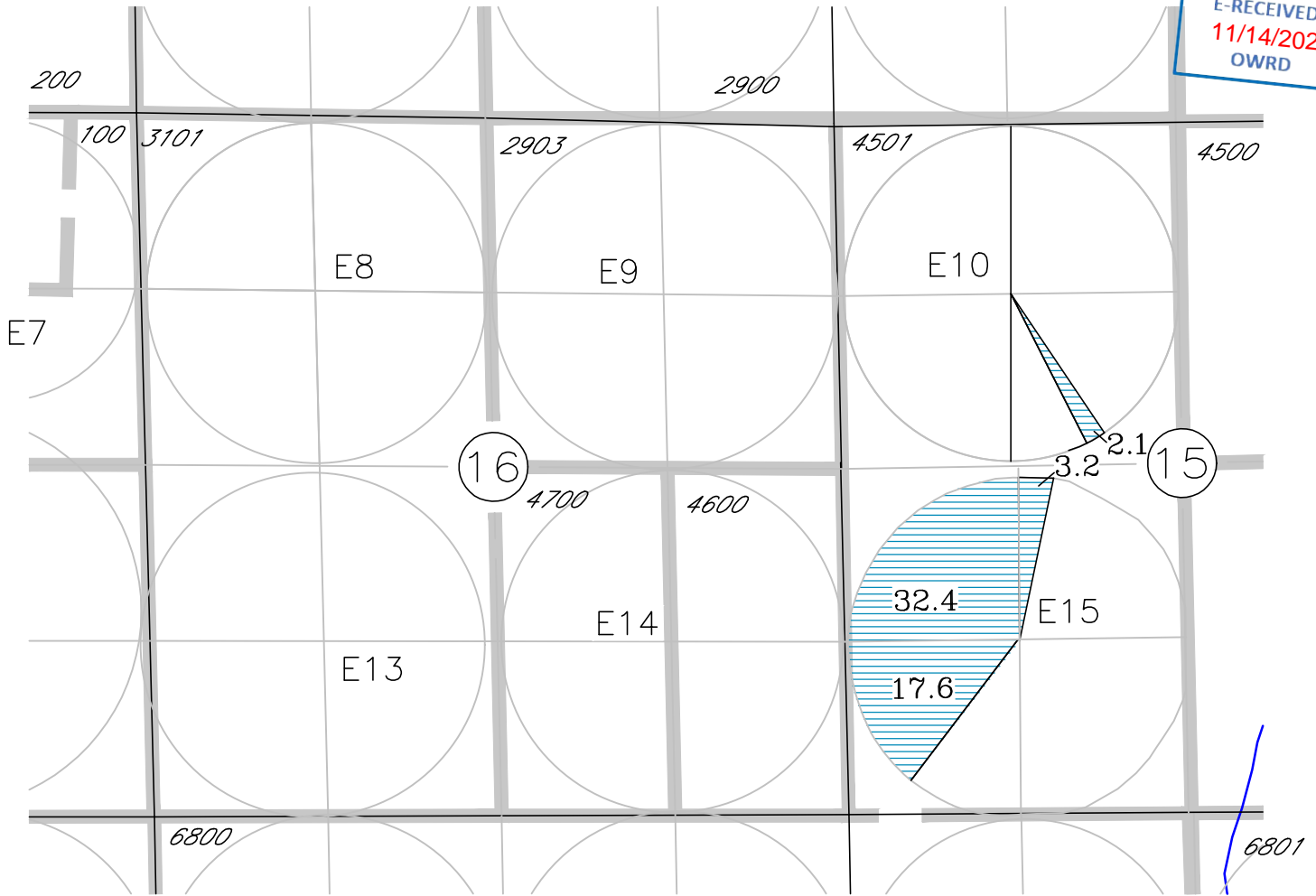

LEGEND



CERT 76717 (1907)
55.3 AC

WESTLAND IRRIGATION DISTRICT
TRANSFER APPLICATION MAP
PROPOSED
FOR ARTHUR PRIOR, MICHAEL
PRIOR & DAVID PRIOR
SEC'S 15 & 16 T 3N R28E WM
UMATILLA COUNTY
FROM MAP AUTHORIZED IN
CERT 76717

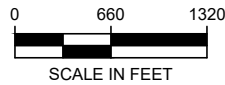

FROM MAP 5 OF 6

E# - CIRCLE NUMBER

— - TAX LOT LINE

14186

E-RECEIVED
11/14/202
OWRD

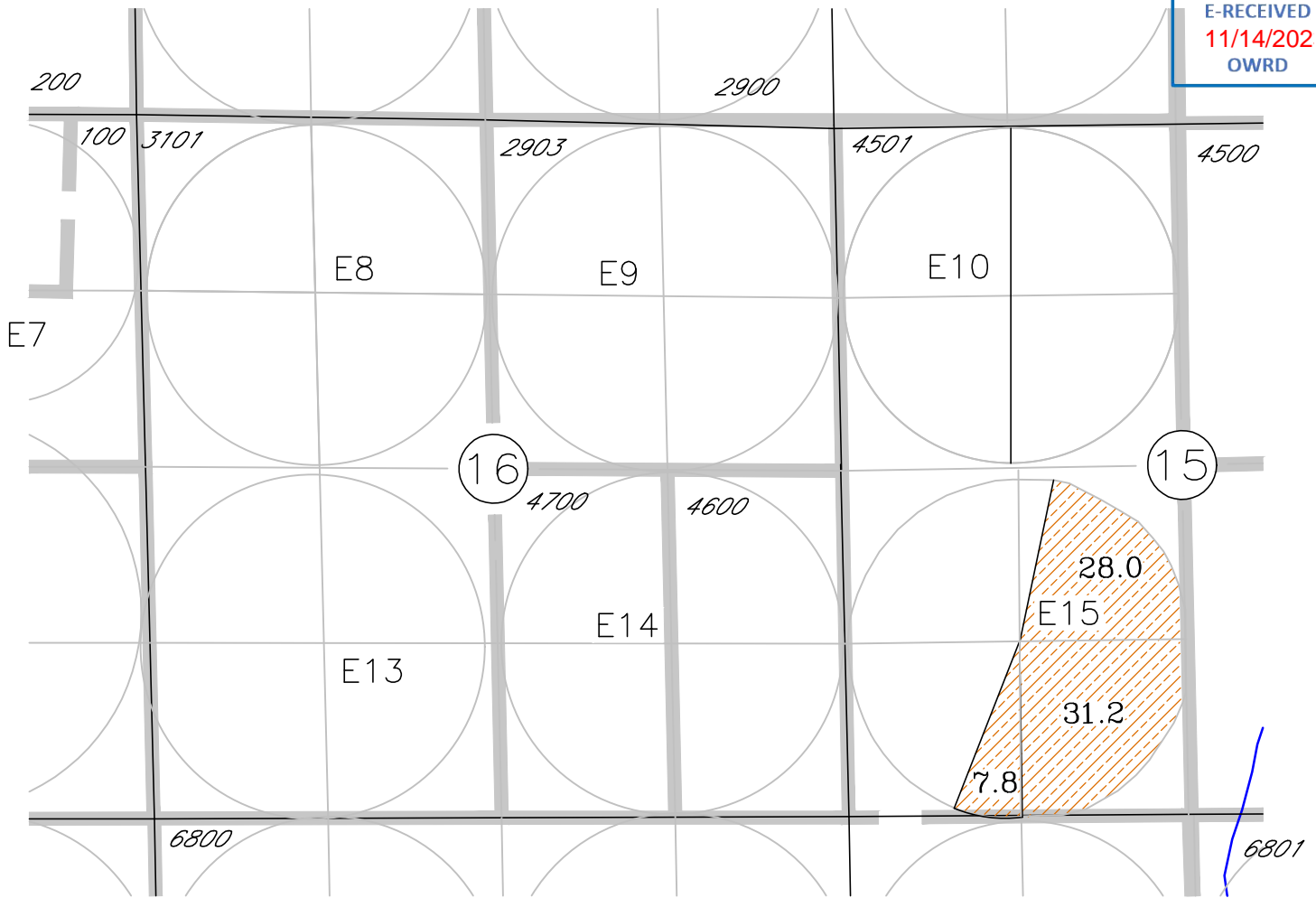

LEGEND



CERT 76723 (1981)
67.0 AC

WESTLAND IRRIGATION DISTRICT
TRANSFER APPLICATION MAP
PROPOSED
FOR ARTHUR PRIOR, MICHAEL
PRIOR & DAVID PRIOR
SEC'S 15 & 16 T 3N R28E WM
UMATILLA COUNTY
FROM MAP AUTHORIZED IN
CERT 76723



FROM MAP 6 OF 6

E# - CIRCLE NUMBER

— - TAX LOT LINE

14186

E-RECEIVED
11/14/2022
OWRD

26

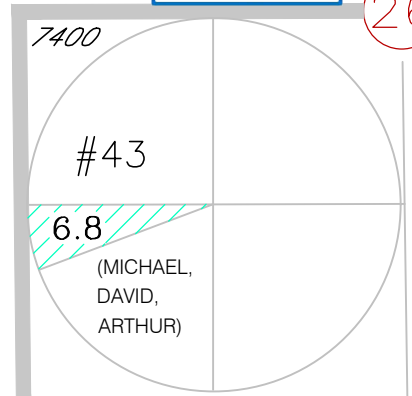
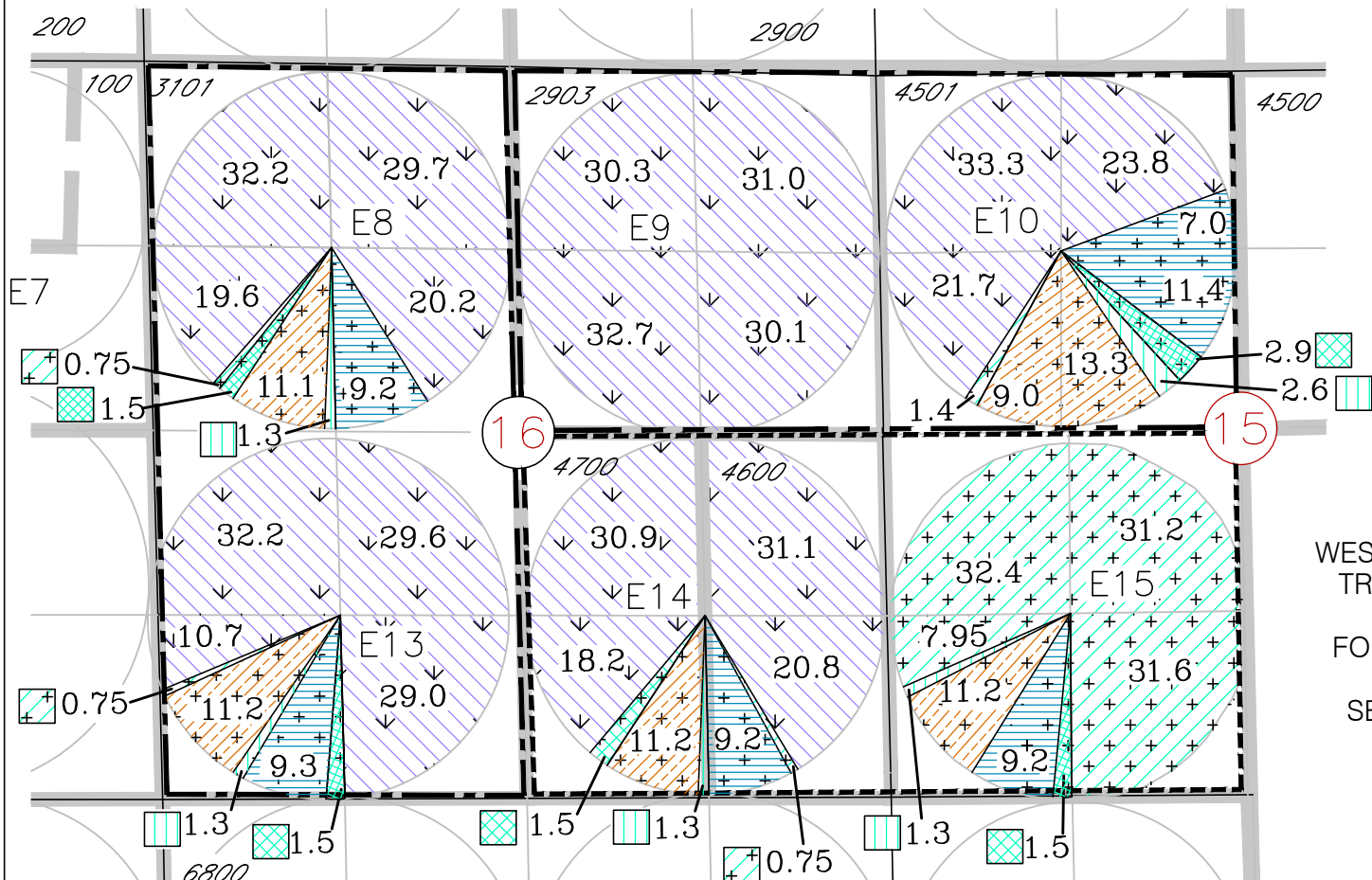

WESTLAND IRRIGATION DISTRICT
TRANSFER APPLICATION MAP
PROPOSED
FOR ARTHUR PRIOR, MICHAEL
PRIOR & DAVID PRIOR
SEC'S 15 & 16 T 3N R28E WM
UMATILLA COUNTY

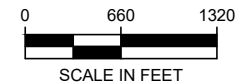

ARTHUR ——— TAX LOT 2903 & N 1/2 OF 4501

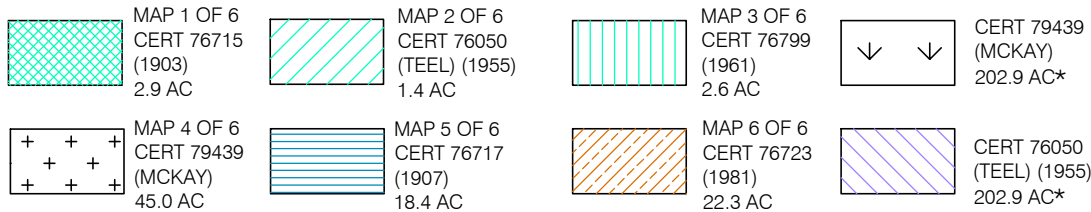

MICHAEL ——— TAX LOT 3101

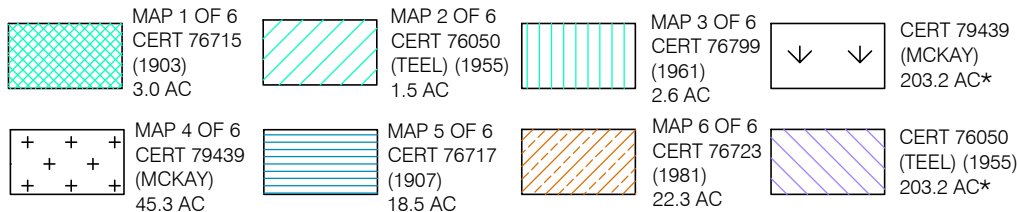

DAVID ——— TAX LOT 4600, 4700 & N 1/2 OF 4501

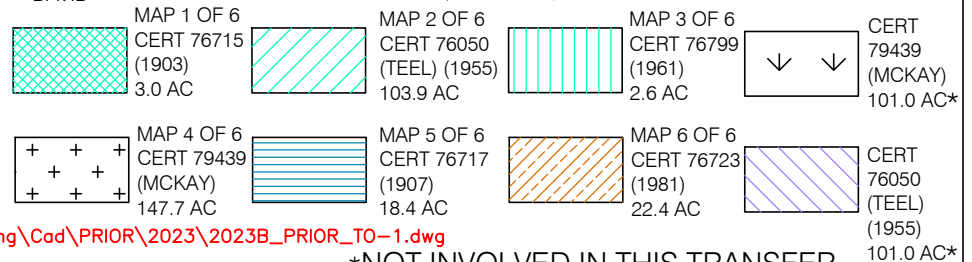

INDEX MAP (TO MAPS)

E# - CIRCLE NUMBER

——— - TAX LOT LINE

E-RECEIVED
11/14/2022
OWRD

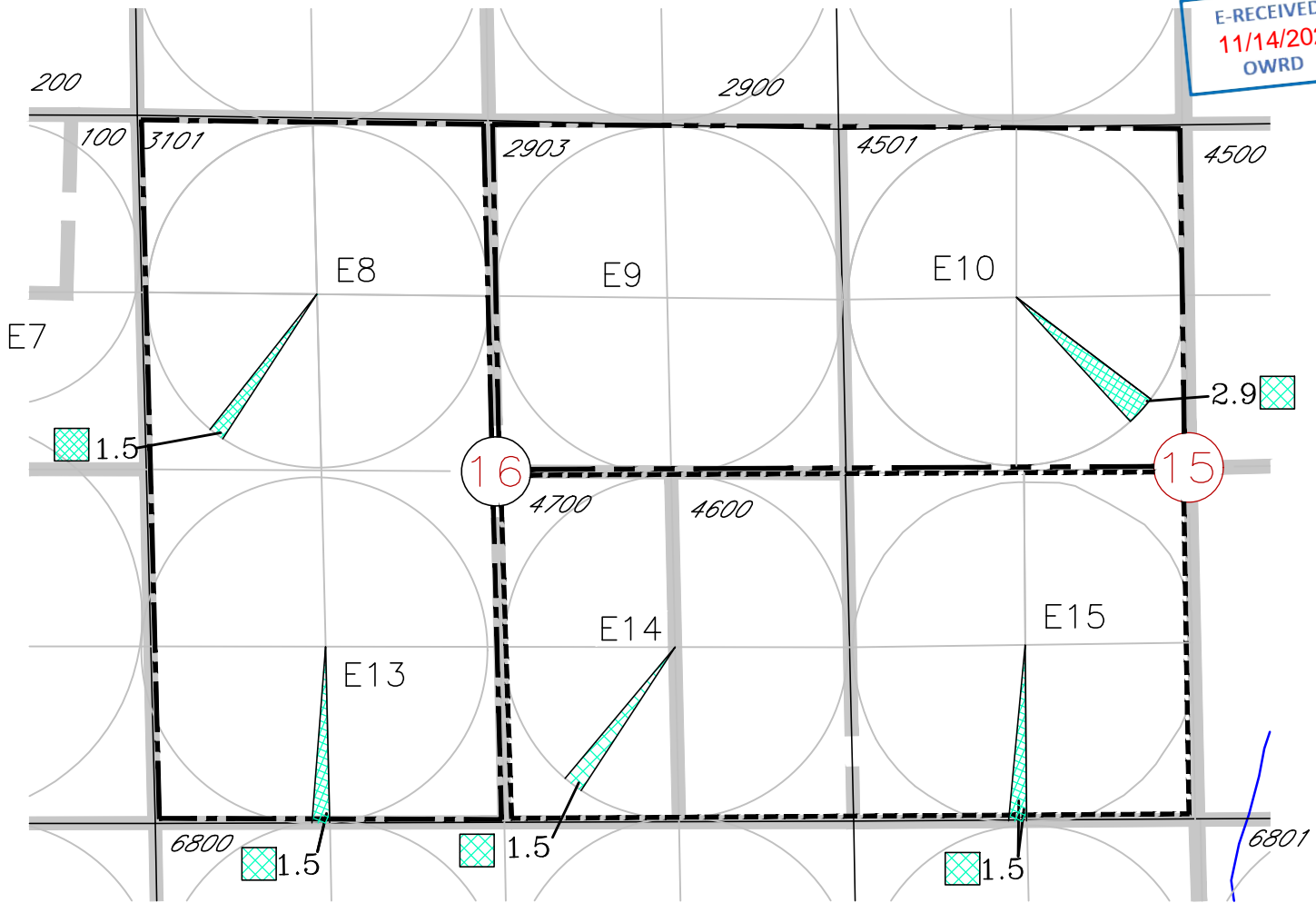

ARTHUR TAX LOT 2903 & N 1/2 OF 4501

CERT 76715 (1903)
2.9 AC

MICHAEL TAX LOT 3101

CERT 76715 (1903)
3.0 AC

DAVID TAX LOT 4600, 4700 & N 1/2 OF 4501

CERT 76715 (1903)
3.0 AC

WESTLAND IRRIGATION DISTRICT
TRANSFER APPLICATION MAP
PROPOSED
FOR ARTHUR PRIOR, MICHAEL
PRIOR & DAVID PRIOR
SEC'S 15 & 16 T 3N R28E WM
UMATILLA COUNTY
TO MAPS AUTHORIZED IN
CERT 76715

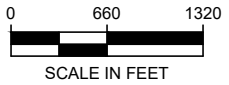

TO MAP 1 OF 6

- E# - CIRCLE NUMBER
- TAX LOT LINE

E-RECEIVED
11/14/202
OWRD

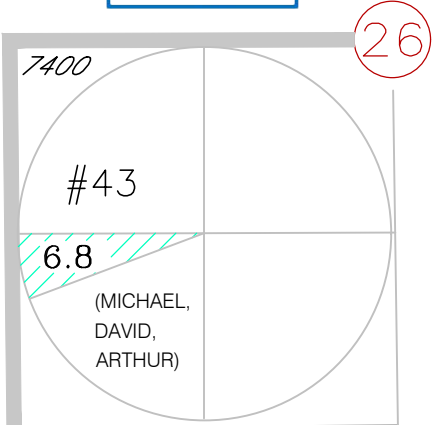
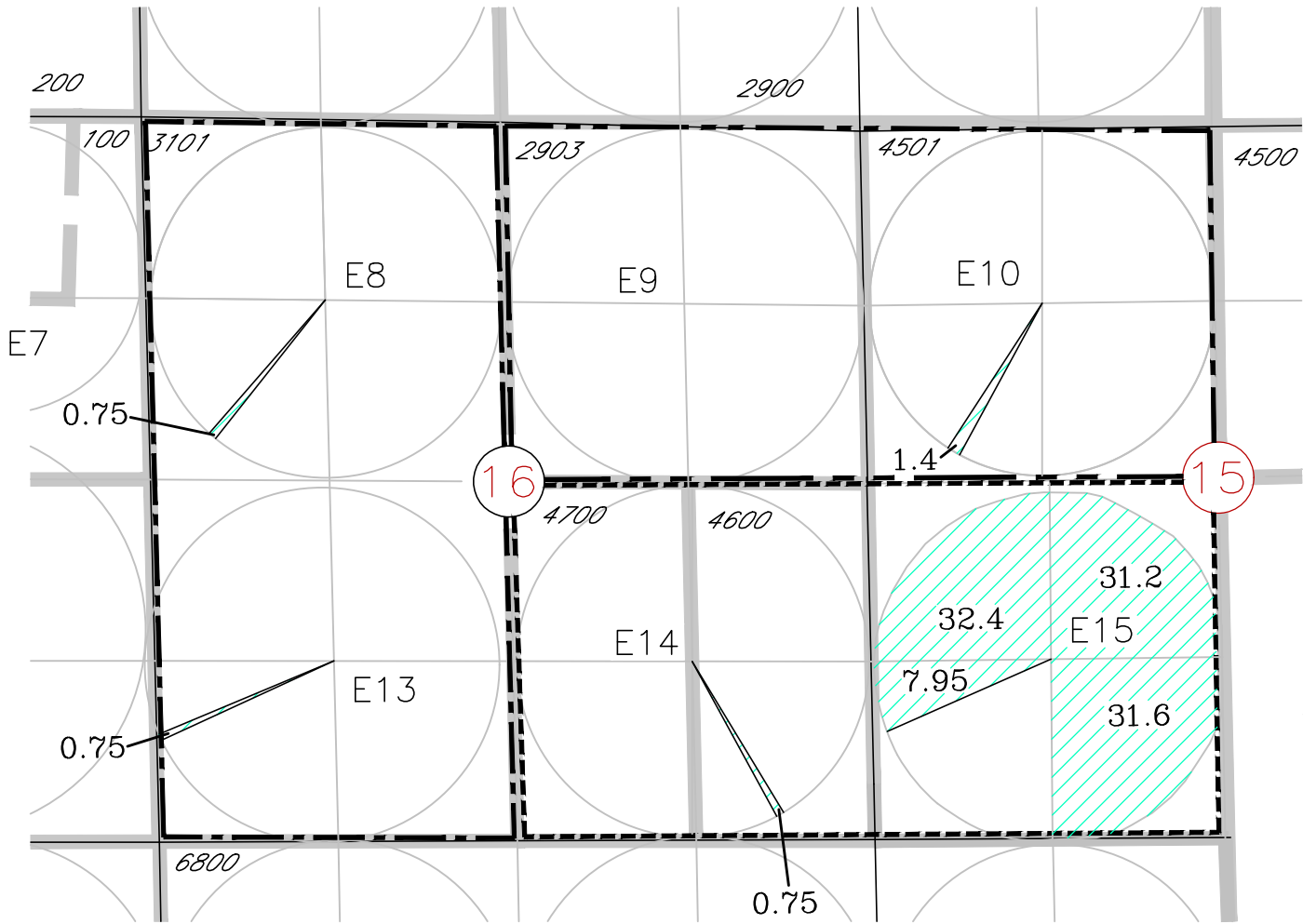

THE PRIMARY IRRIGATION WATER RIGHTS DESCRIBED IN CERTIFICATE 79672 FOR THESE 6.8 ACRES WILL BECOME SUPPLEMENTAL TO THE TRANSFER OF 6.8 ACRES OF CERTIFICATE 76050 (TEEL) AS PURPOSED WITH THIS TRANSFER APPLICATION.

WESTLAND IRRIGATION DISTRICT
TRANSFER APPLICATION MAP
PROPOSED
FOR ARTHUR PRIOR, MICHAEL
PRIOR & DAVID PRIOR
SEC'S 15 & 16 T 3N R28E WM
UMATILLA COUNTY
TO MAPS AUTHORIZED IN
CERT 76050

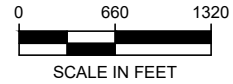

DAVID - - - - - TAX LOT 4600, 4700 & N 1/2 OF 4501

ARTHUR - - - - - TAX LOT 2903 & N 1/2 OF 4501

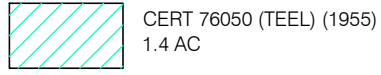
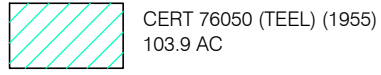

DAVID, ARTHUR, AND MICHAEL PRIOR

MICHAEL - - - - - TAX LOT 3101

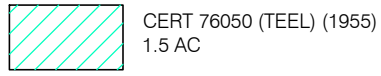
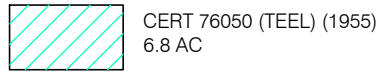

TO MAP 2 OF 6

E# - CIRCLE NUMBER

- TAX LOT LINE

E-RECEIVED
11/14/202
OWRD

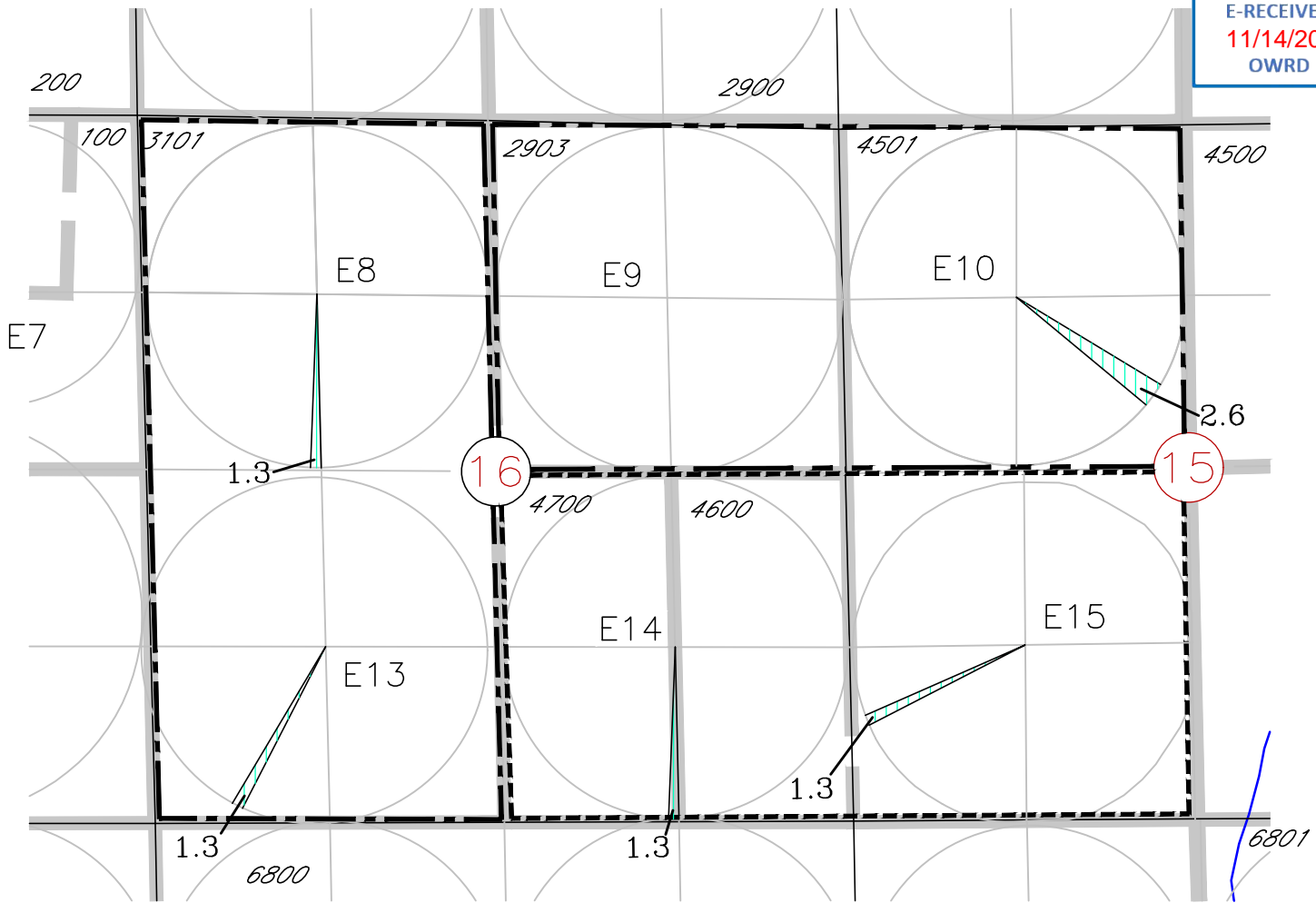

ARTHUR - - - - - TAX LOT 2903 & N 1/2 OF 4501

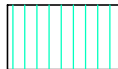
 CERT 76799 (1961)
2.6 AC

MICHAEL - - - - - TAX LOT 3101

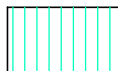
 CERT 76799 (1961)
2.6 AC

DAVID - - - - - TAX LOT 4600, 4700 & N 1/2 OF 4501

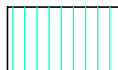
 CERT 76799 (1961)
2.6 AC

WESTLAND IRRIGATION DISTRICT
TRANSFER APPLICATION MAP
PROPOSED
FOR ARTHUR PRIOR, MICHAEL
PRIOR & DAVID PRIOR
SEC'S 15 & 16 T 3N R28E WM
UMATILLA COUNTY
TO MAPS AUTHORIZED IN
CERT 76799



TO MAP 3 OF 6

E# - CIRCLE NUMBER

 - TAX LOT LINE

14186

E-RECEIVED
11/14/2022
OWRD

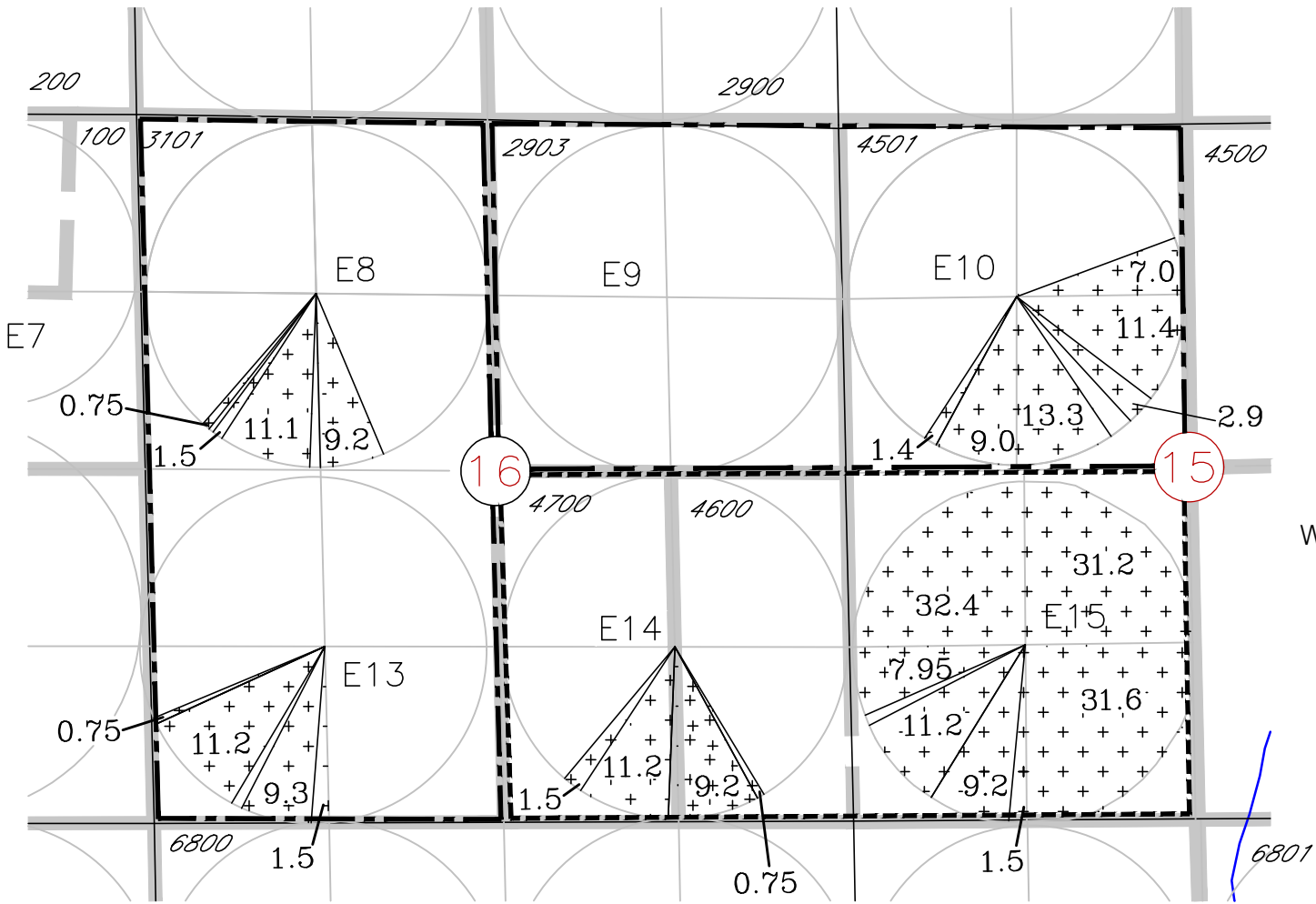

WESTLAND IRRIGATION DISTRICT
TRANSFER APPLICATION MAP
PROPOSED
FOR ARTHUR PRIOR, MICHAEL
PRIOR & DAVID PRIOR
SECS 15 & 16 T 3N R28E WM
UMATILLA COUNTY
TO MAPS AUTHORIZED IN
CERT 79439

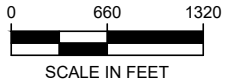

TO MAP 4 OF 6

ARTHUR TAX LOT 2903 & N 1/2 OF 4501

DAVID TAX LOT 4600, 4700 & N 1/2 OF 4501

CERT 79439 (MCKAY)
45.0 AC

CERT 79439 (MCKAY)
147.7 AC

MICHAEL TAX LOT 3101

CERT 79439 (MCKAY)
45.3 AC

E# - CIRCLE NUMBER

- TAX LOT LINE

14186

E-RECEIVED
11/14/202
OWRD

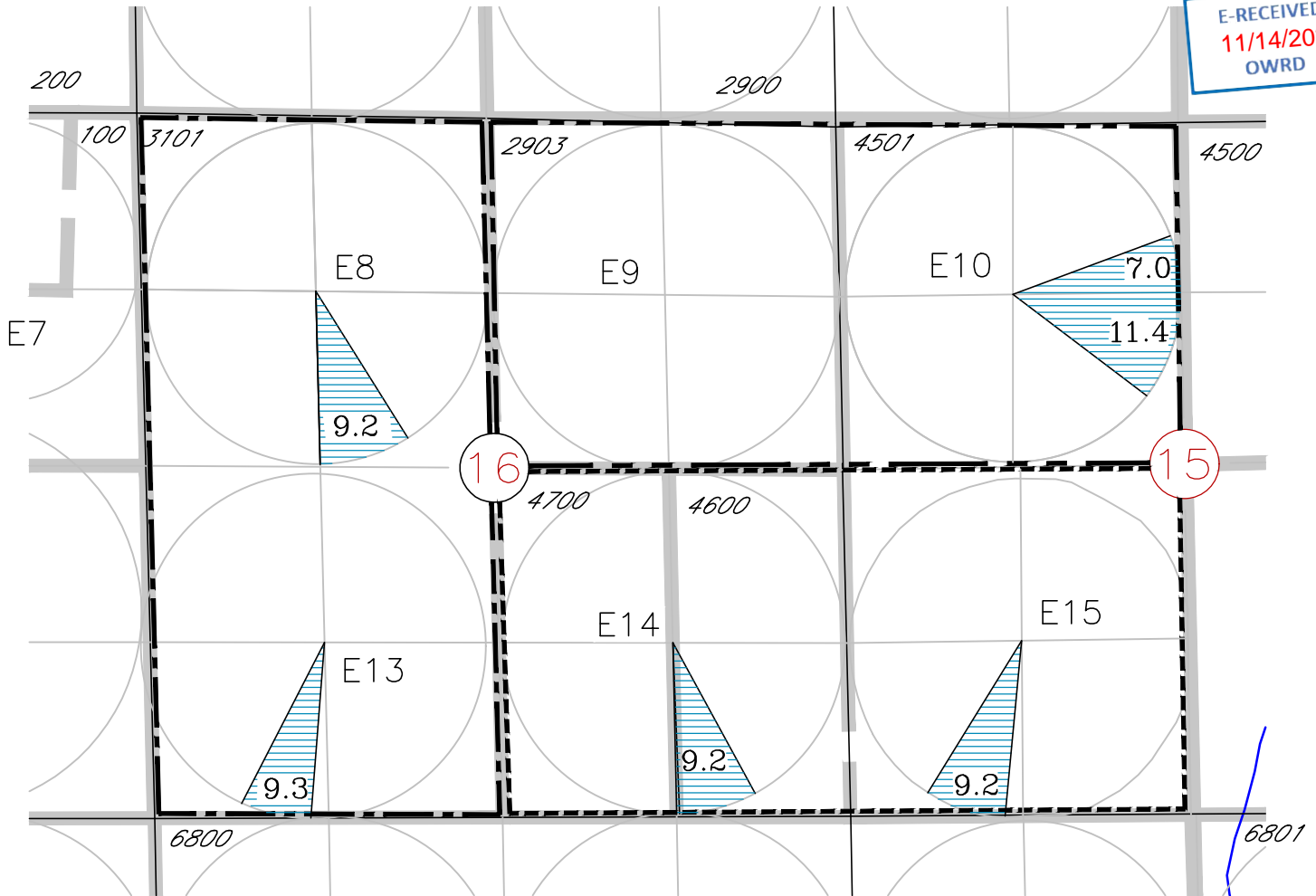

ARTHUR - - - - - TAX LOT 2903 & N 1/2 OF 4501

 CERT 76717 (1907)
18.4 AC

MICHAEL - - - - - TAX LOT 3101

 CERT 76717 (1907)
18.5 AC

DAVID - - - - - TAX LOT 4600, 4700 & N 1/2 OF 4501

 CERT 76717 (1907)
18.4 AC

WESTLAND IRRIGATION DISTRICT
TRANSFER APPLICATION MAP
PROPOSED
FOR ARTHUR PRIOR, MICHAEL
PRIOR & DAVID PRIOR
SEC'S 15 & 16 T 3N R28E WM
UMATILLA COUNTY
TO MAPS AUTHORIZED IN
CERT 76717



TO MAP 5 OF 6

E# - CIRCLE NUMBER

 - TAX LOT LINE

14186

E-RECEIVED
11/14/202
OWRD

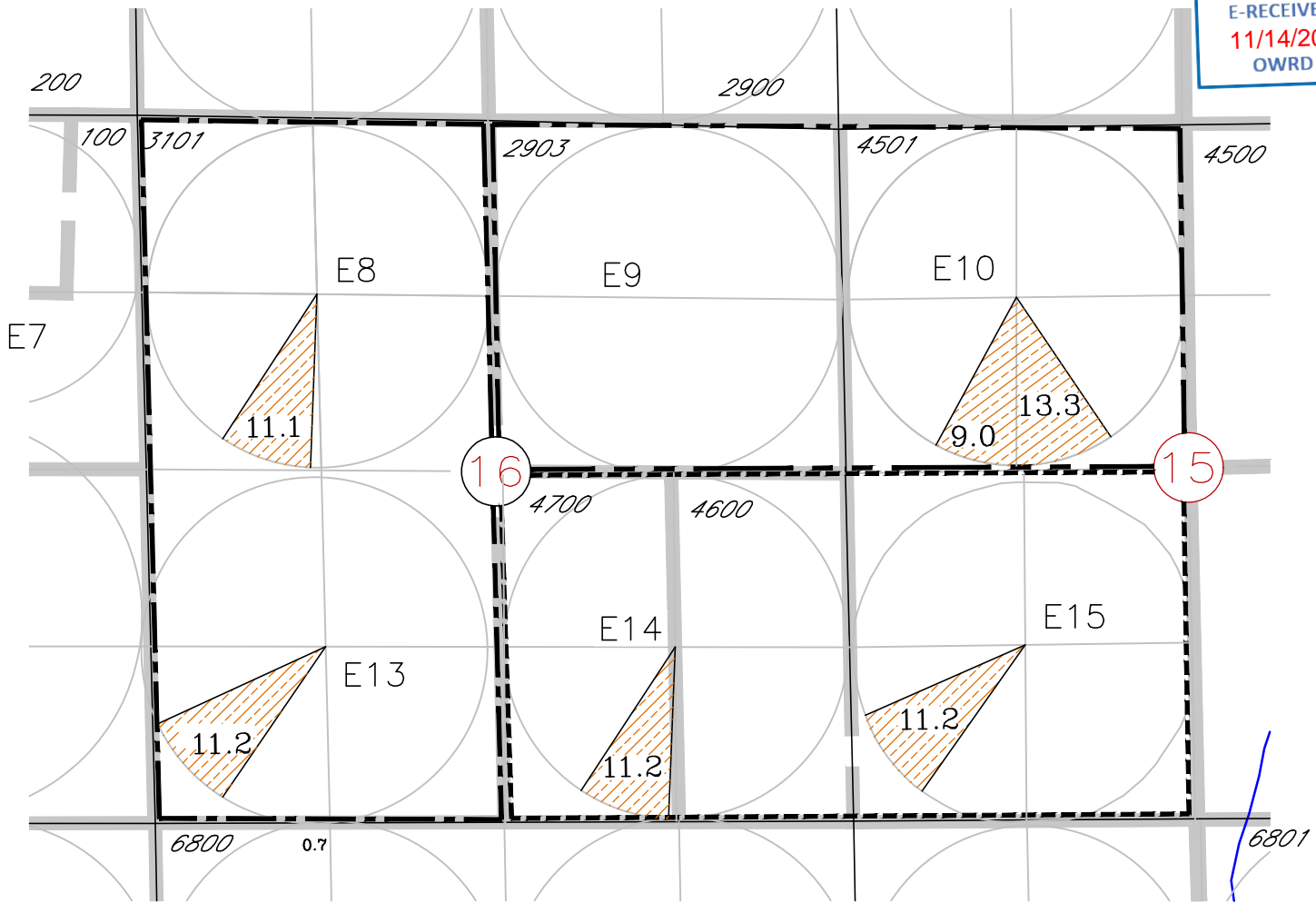

ARTHUR TAX LOT 2903 & N 1/2 OF 4501

CERT 76723 (1981)
22.3 AC

MICHAEL TAX LOT 3101

CERT 76723 (1981)
22.3 AC

DAVID TAX LOT 4600, 4700 & N 1/2 OF 4501

CERT 76723 (1981)
22.4 AC

WESTLAND IRRIGATION DISTRICT
TRANSFER APPLICATION MAP
PROPOSED
FOR ARTHUR PRIOR, MICHAEL
PRIOR & DAVID PRIOR
SEC'S 15 & 16 T 3N R28E WM
UMATILLA COUNTY
TO MAPS AUTHORIZED IN
CERT 76723

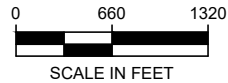

TO MAP 6 OF 6

E# - CIRCLE NUMBER

- TAX LOT LINE

14186