

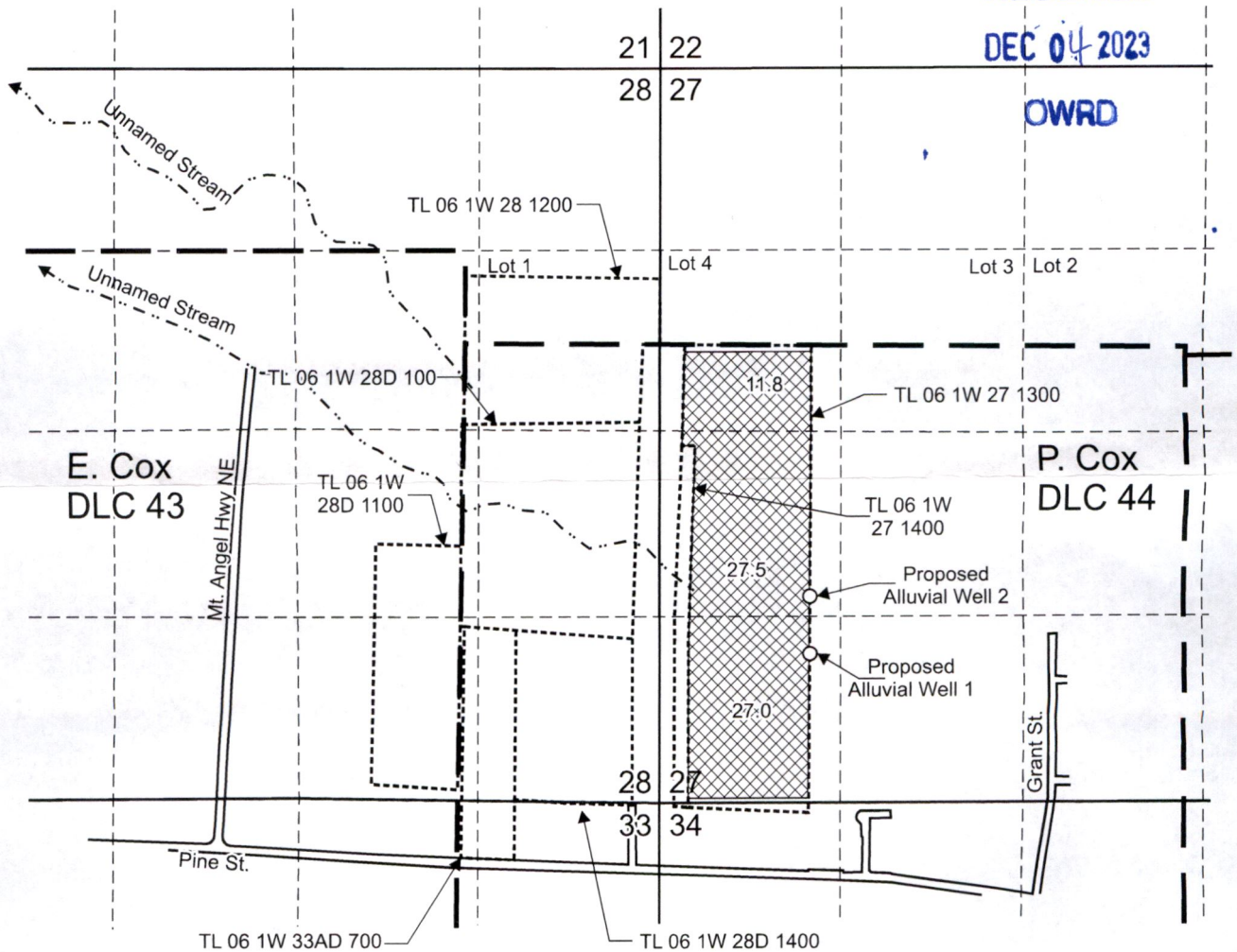

T.6S. R.1W. Sec. 27 & 28, W.M.



RECEIVED
DEC 04 2023

OWRD



Proposed Alluvial Well 1 is located 1,060 feet north and 1,090 feet east from the SW corner, Section 27.
Proposed Alluvial Well 2 is located 1,500 feet north and 1,090 feet east from the SW corner, Section 27.

 "To" Area (66.3 Acres) irrigated under Certificate 88739, priority date: March 4, 1991, affected by this transfer.

-  Donation Land Claim boundary
-  Tax lot boundary
-  Irrigation mainlines

14059 -



SUPERSEDED

Scale: 1" = 1,320'



This map was prepared for the purpose of identifying the location of a water right only and is not intended to provide legal dimensions or location of property ownership lines.

Transfer Application "To" Map
Certificate 88739

Pacific Hydro-Geology Inc.

07/2022
Rev. 07/2023
Rev. 11/2023

Craig and Juanita Schurter
T.6S. R.1W. Sec. 27 & 28, W.M.