

Transfer Map - Tax Lot 2400

New POA

Located in the SE-NW and in the South Half of the NE 1/4 and in the East Half of SW1/4 and in the SE1/4 of Section 17

T.18S., R.12E., W.M.

Deschutes County, Oregon

Reference: Supplemental boundaries from Oregon Water Resources Department

Certificate 89720 Map.

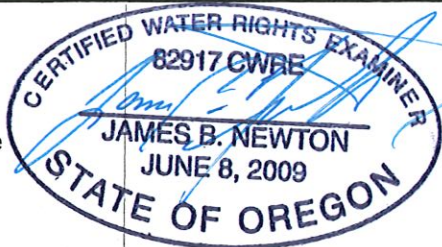

EXPIRES: RENEWS: 1-1-2025

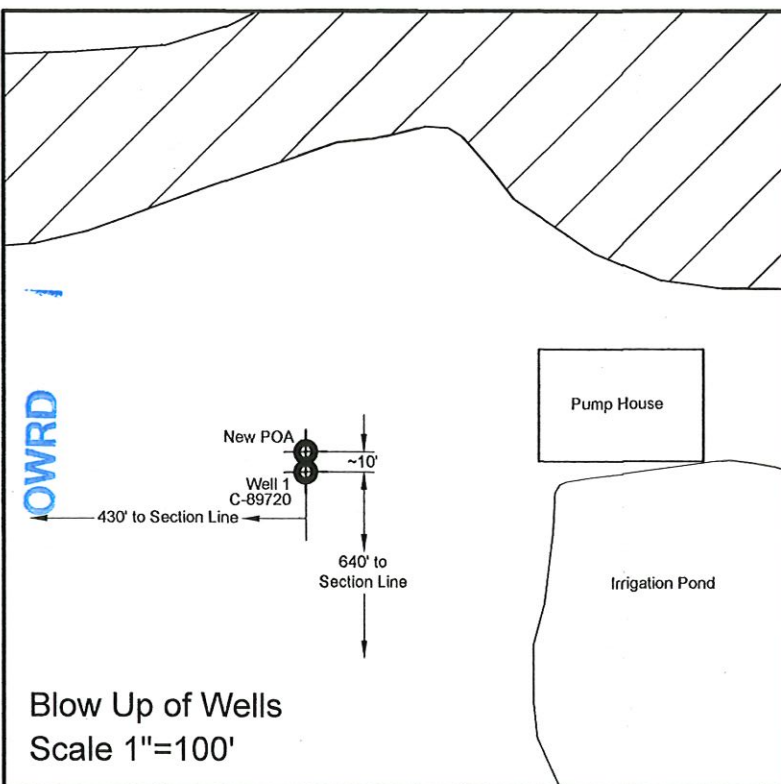

LEGEND

- Supplemental Water Right - Existing Place of Use (Not Changing)
- Well 1 Location of Well

NOTES

- This map was prepared for the purpose of identifying the location of water rights only and is not intended to provide legal dimensions or locations of property ownership lines.

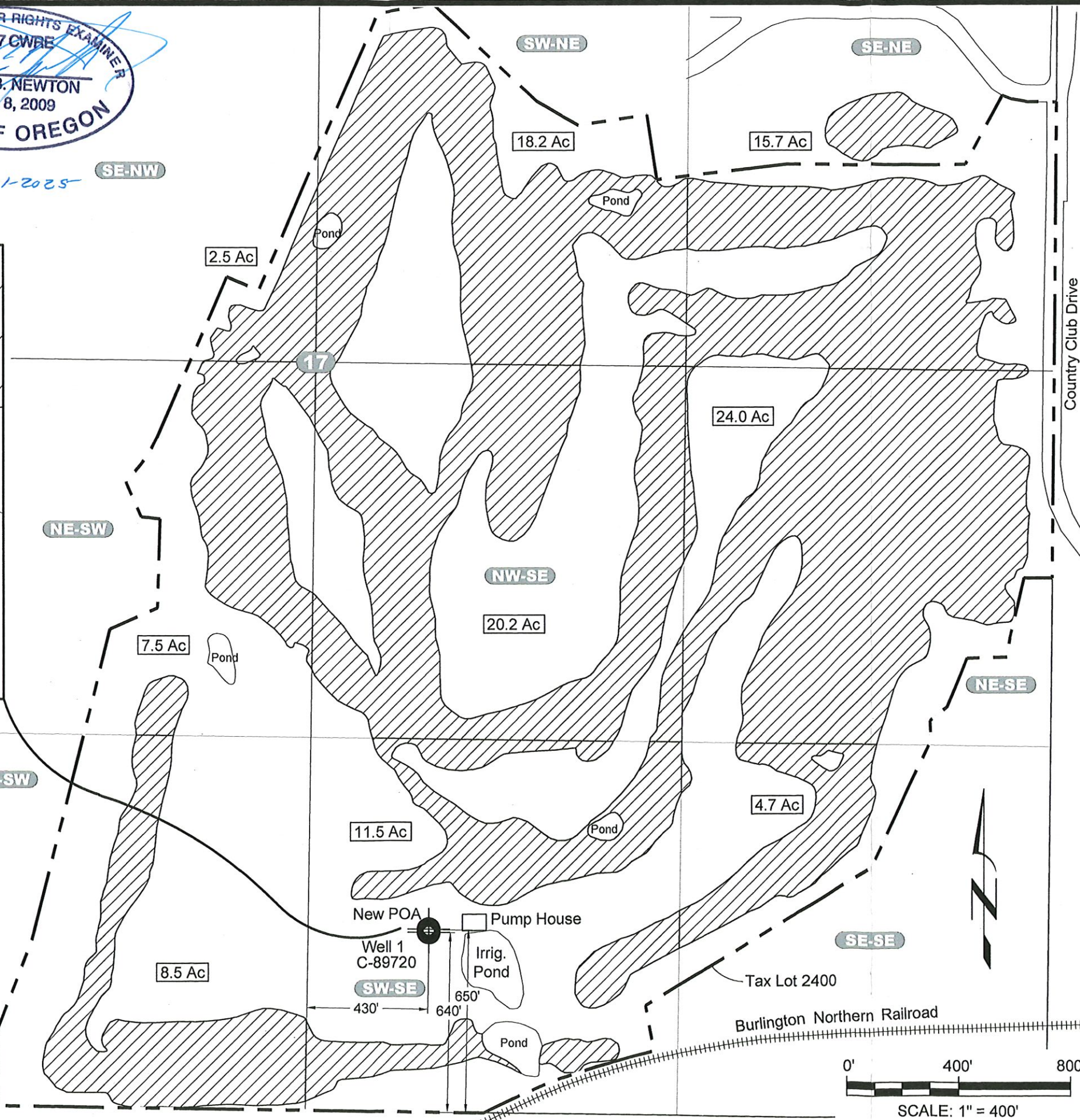

Transfer Application Map - Certificate 89720

61045 Country Club Drive
Bend Golf & Country Club
Bend, Oregon 97702



DESIGNED BY:	J. Newton
DRAWN BY:	R2D
DATE:	AUG 2023
PROJECT NO.:	CG-1150-101
FIGURE:	1

RECEIVED
DEC 04 2023
OWRD

RECEIVED
DEC 18 2023
OWRD

14370 =

RECEIVED

DEC 04 2023

OWRD

A

Exhibit

Transfer Application Map - Certificate 89720

61045 Country Club Drive
Bend Golf & Country Club
Bend, Oregon 97702

PROJECT NO. CG-1150-101

RECEIVED
DEC 13 2023

DATE: OWRD
AUG 2023

DRAWN BY: R2D

DESIGNED BY: J. Newton

CASCADE
GEOTECHNICAL ENGINEERING
360.907.4162
cascadageoengineering.com



14370 -

Transfer Map - Tax Lot 2400

New POA

Located in the SE-NW and in the South Half of the NE 1/4 and in the East Half of SW1/4 and in the SE1/4 of Section 17 T.18S., R.12E., W.M.
Deschutes County, Oregon
Reference: Supplemental boundaries from Oregon Water Resources Department Certificate 89720 Map.

Reference: Aerial Photo from Google Earth Dated May 2023

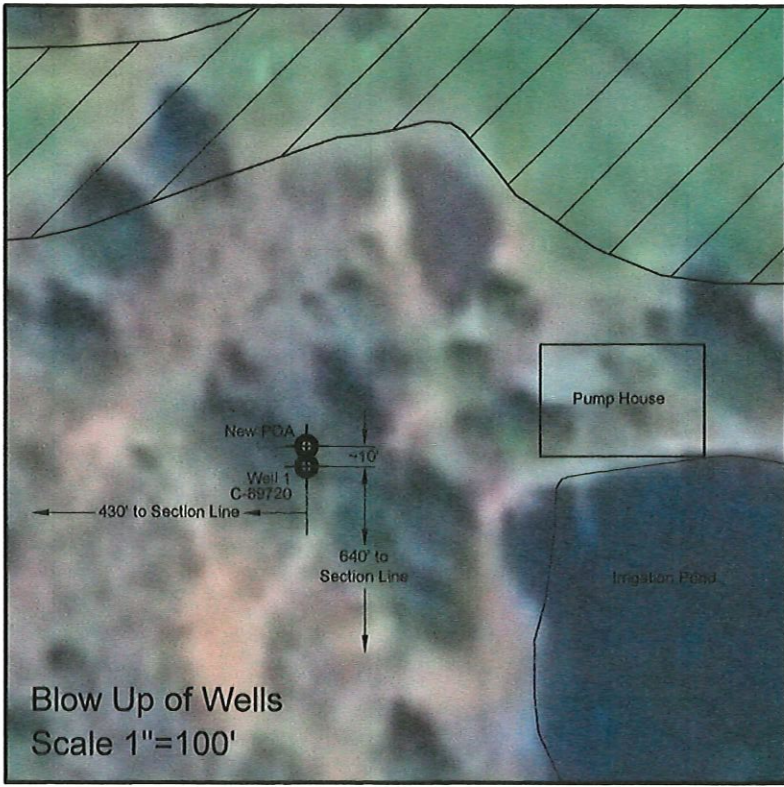

LEGEND

- Supplemental Water Right - Existing Place of Use (Not Changing)
- Well 1 - Location of Well

NOTES

1. This map was prepared for the purpose of identifying the location of water rights only and is not intended to provide legal dimensions or locations of property ownership lines.

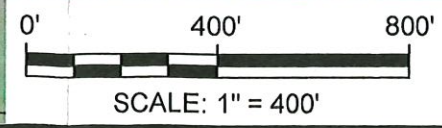

18 17
19 20