

T.13S., R.29E., W.M., SECTION 27, GRANT COUNTY, OREGON

TRANSFER APPLICATION MAP
 ADDITIONAL POINT OF DIVERSION
 FOR
 WILLIS KIMBALL

RECEIVED

JAN 02 2024

OWRD

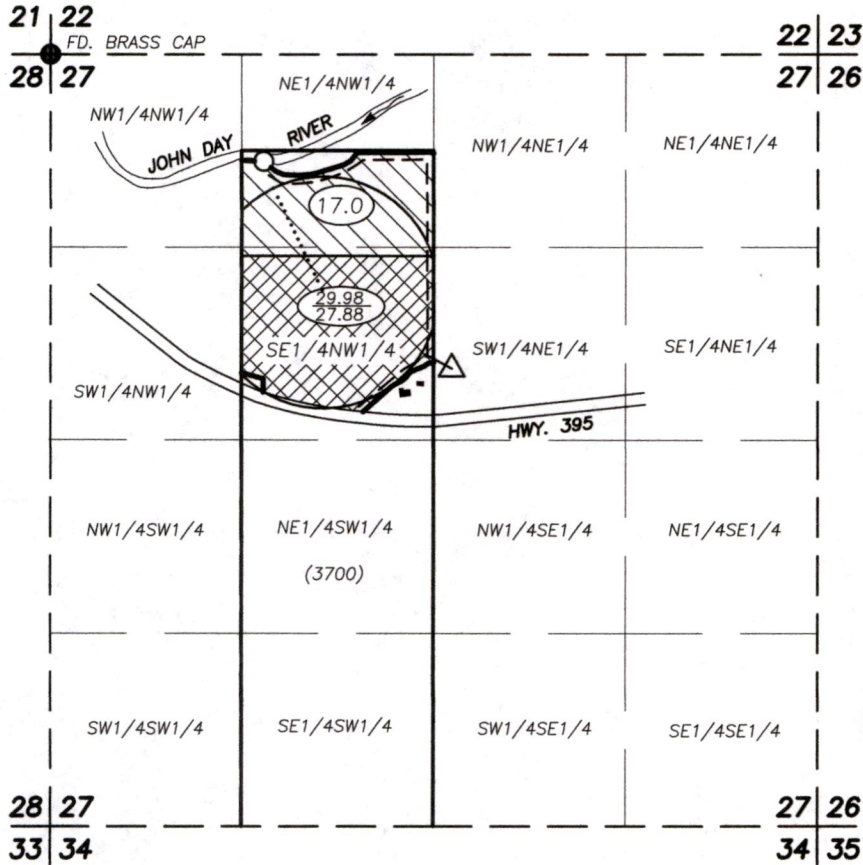

SCALE: 1" = 1320'

T.13S., R.29E.

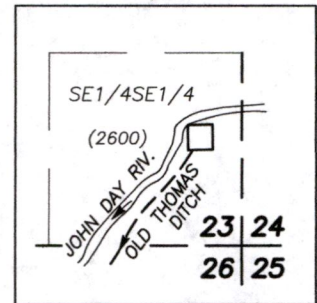

NOT TO SCALE

- AUTHORIZED POD #1:
C-25470 IS THE OLD THOMAS DITCH SITUATED IN THE SE1/4SE1/4 SEC. 23, T.13S., R.29E., PER DECREE
- PLACE OF USE C-25470 - PRIMARY 46.98 ACRES
PRIORITY DATE: 1873
- AUTHORIZED SPRINGS: C-33313 - 2150 FT. SOUTH & 125 FT. EAST FROM N1/4 CORNER SEC. 27, 13S., R.29E.
- PLACE OF USE C-33313 - STOCK & SUPPLEMENTAL
27.88 ACRES PRIORITY DATE 1962
- PROPOSED APOD: 730 FT. SOUTH & 1470 FT. EAST FROM NW COR. SEC. 27, T.13S., R.29E.
- DITCH
- PROPOSED PIPELINE TO PROPOSED CENTER PIVOT
- () TAX LOT

PREPARED BY:
 ROBERT D. BAGETT, PLS, CWRE
 217 N. CANYON BLVD.
 JOHN DAY, OR 97845
 (541) 575-1251
 AUGUST 30, 2023

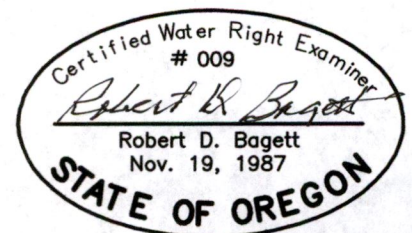

RENEWS: 12/31/2023

DISCLAIMER: THIS MAP IS NOT INTENDED TO PROVIDE LEGAL DIMENSIONS OR LOCATIONS OF PROPERTY OWNERSHIP LINES.

14376 -