

T.3S. R.1E. Section 16, W.M.

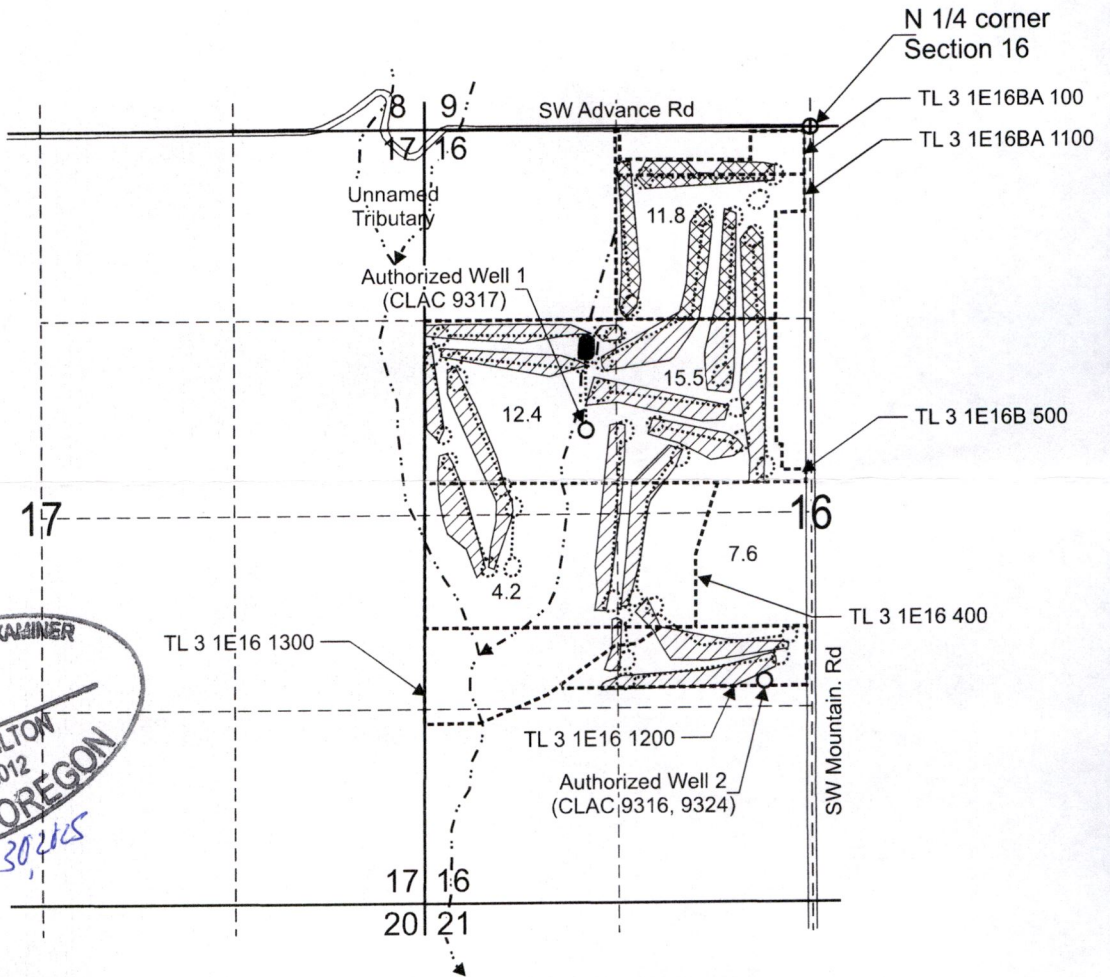



RECEIVED
 JAN 4 2024
 TOWRD

CERTIFIED WATER RIGHT EXAMINER
 85503
Doann Hamilton
 DOANN HAMILTON
 MAY 10, 2012
 STATE OF OREGON
 EXPIRES: June 30, 2025



Authorized Well 1 (CLAC 9317) is located 2,050 feet south and 1,560 feet west from the N 1/4 corner, Section 16.

Authorized Well 2 (CLAC 9316, 9324) is located 3,780 feet south and 360 feet west from the N 1/4 corner, Section 16.

-  Area (39.7 Acres) of irrigation under Certificate 50575, priority date, 5-25-1975, not affected by this transfer.
-  "From" Area (11.8 Acres) of irrigation under Certificate 50575, priority date, 5-25-1975, affected by this transfer.
-  Tax lot boundary
-  Water main line

Scale: 1" = 1,320'

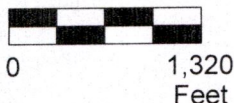

This map was prepared for the purpose of identifying the location of a water right only and is not intended to provide legal dimensions or location of property ownership lines.



Transfer Application "From" Map
 Certificate 50575

14377 -

Shortland Golf Club LLC c/o Mike Fritz.
 T.3S. R.1E. Section 16, W.M.

Pacific Hydro-Geology Inc.

11/2023

T.3S. R.1E. Section 16, W.M.

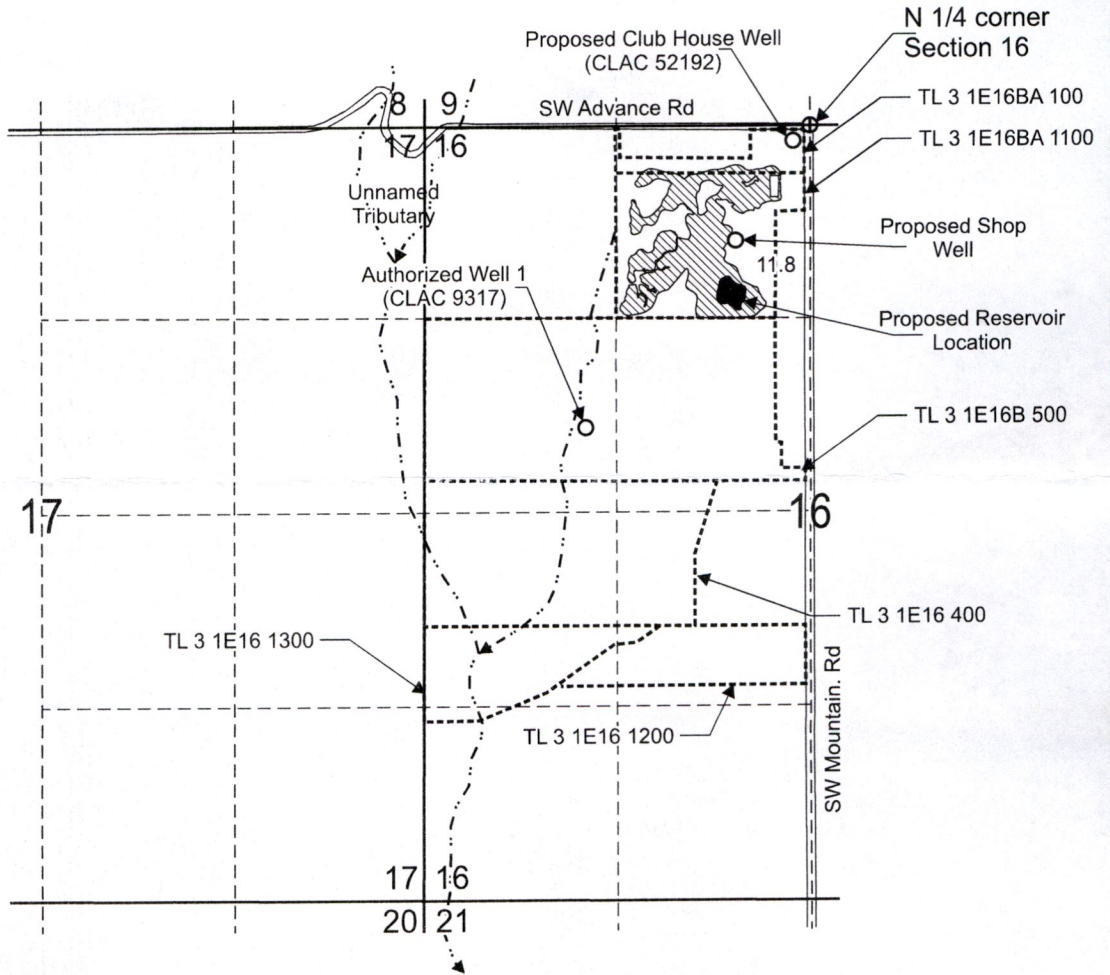

RECEIVED
 JAN 4 2024
 OWRD

Authorized Well 1 (CLAC 9317) is located 2,050 feet south and 1,560 feet west from the N 1/4 corner, Section 16.

Proposed Club House Well (CLAC 52192) is located 105 feet south and 115 feet west from the N 1/4 corner, Section 16.

Proposed Shop Well is located 785 feet south and 510 feet west from the N 1/4 corner, Section 16.

 "To" Area (11.8 Acres) to be irrigated.

----- Tax lot boundary



Scale: 1" = 1,320'

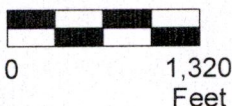

This map was prepared for the purpose of identifying the location of a water right only and is not intended to provide legal dimensions or location of property ownership lines.



Transfer Application "To" Map
 Certificate 50575

14377 -

Pacific Hydro-Geology Inc.

Shortland Golf Club LLC c/o Mike Fritz.
 T.3S. R.1E. Section 16, W.M.

11/2023

RECEIVED

JAN 4 2024

OWRD

T3S. RIE. WM.

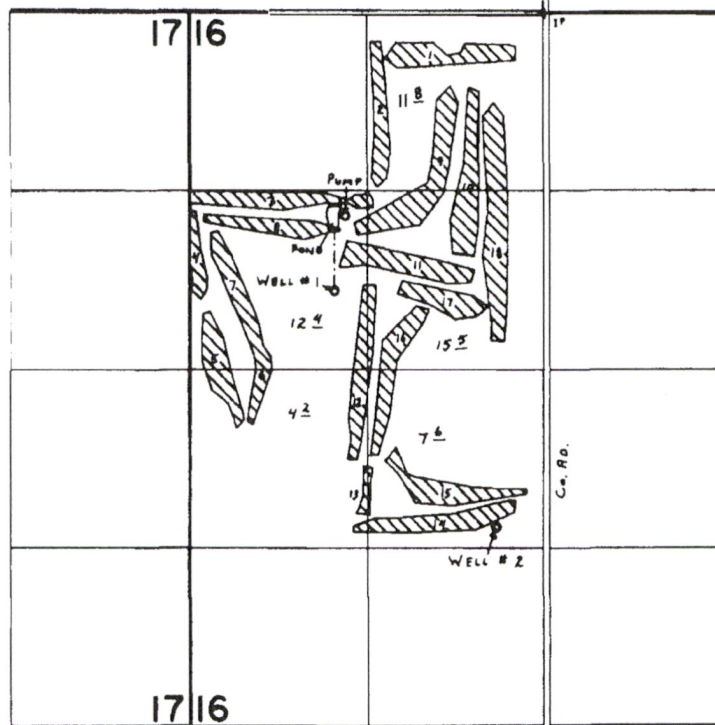

WELLS Loc: #1 - 2050'S. { 1560'W. }
 #2 - 3780'S. { 360'W. } } ALL FROM N. 1/4 COR. SEC. 16.
 PUMP Loc: 1500'S. { 1480'W. }

FINAL PROOF SURVEY UNDER

Application No. G-6909 Permit No. G-6433

IN NAME OF

SANDELIE GOLF CLUB, INC.

Surveyed OCT. 4 1978, by C. L. HUGHES

Exhibit C
 Page 2 of 2

PTS-1978-1.

14377 -

EXHIBIT D
Well Easement

RECEIVED
JAN 4 2024

T3S. R1E. WM.

OWRD

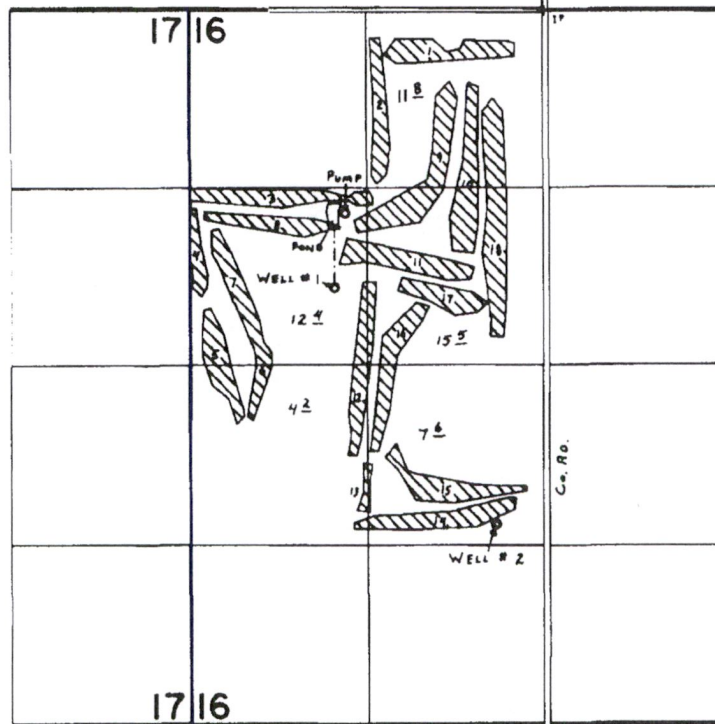

WELLS Loc: #1- 2050' S. { 1560' W. }
#2- 3780' S. { 360' W. } ALL FROM N. 1/4 COR. SEC. 16.
PUMP Loc: 1500' S. { 1480' W. }

FINAL PROOF SURVEY
UNDER

Application No. G-6909 Permit No. G-6433

IN NAME OF

SANDELIE GOLF CLUB, INC.

Surveyed OCT. 4 1978, by C. L. HUGHES