

SECTION 1, T.14S., R.32E., W.M.
GRANT COUNTY, OREGON

TRANSFER APPLICATION MAP
CHANGE IN POINT OF DIVERSION & ADDITIONAL POINT OF DIVERSION
FOR

ROY AND LESLIE WALKER, JAMES AND MARY JENSEN &
THE JAMES JERRY JENSEN AND MARY S. ALEXANDER TRUSTS

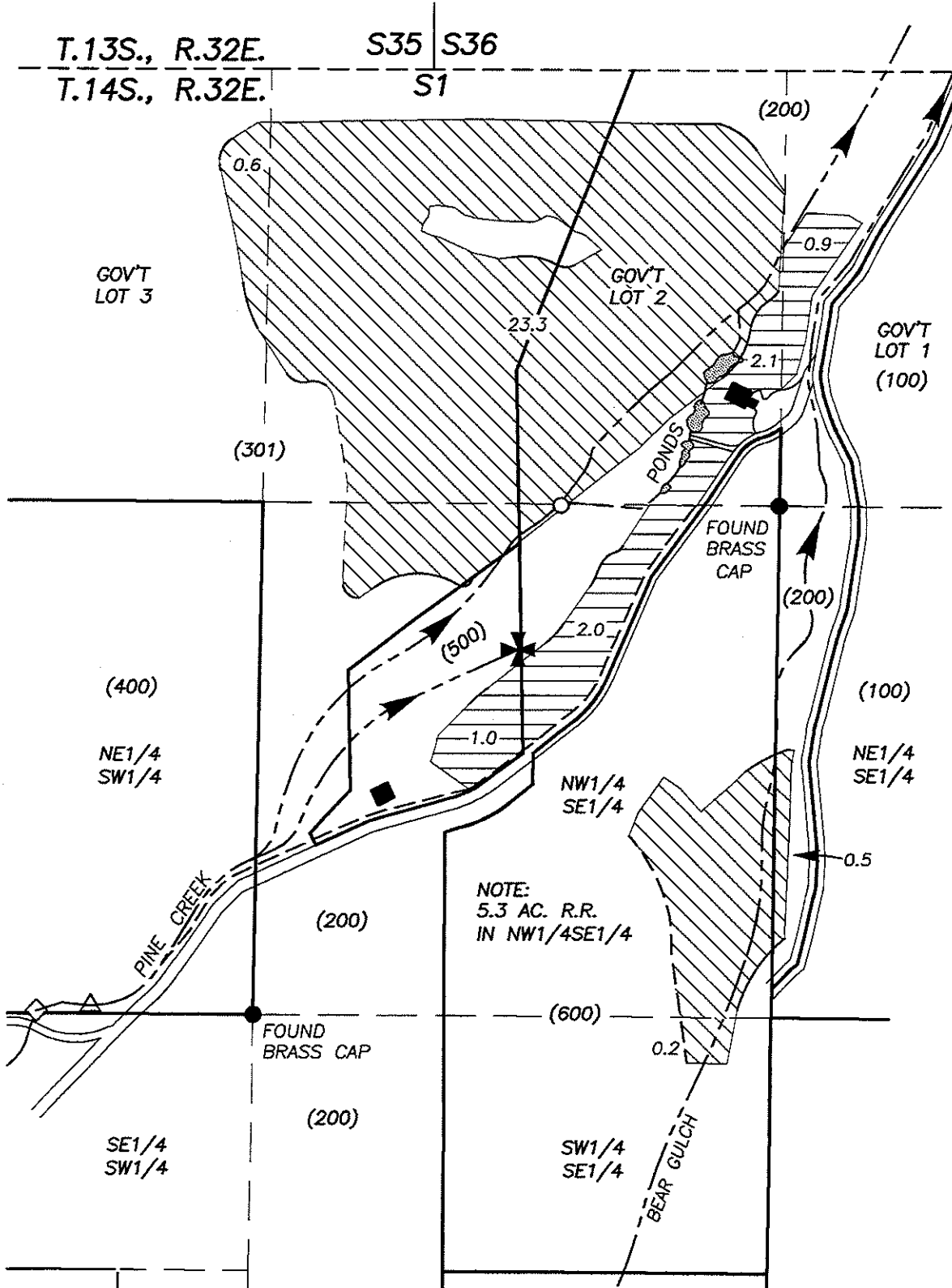

SCALE: 1" = 400'

RECEIVED

DEC 22 2023

OWRD

- ◇ AUTHORIZED POD #1: LOCATED IN THE NE1/4SW1/4 SEC. 1, T.14S., R.32E., W.M. PER ADJUDICATION MAP
- △ PROPOSED POD #2: 23 FT. NORTH & 416 FT. WEST FROM THE S.E. COR. OF THE NE1/4SW1/4 SEC. 1, T.14S., R.32E., W.M.
- PROPOSED APOD #3: 1 FT. SOUTH & 560 FT. WEST FROM THE S.E. COR. GOV'T LOT 2, SEC. 1, T.14S., R.32E., W.M.
- ✠ PROPOSED FLOOD CHANNEL BLOCK - APPROXIMATE LOCATION

- PLACE OF USE: C-25974
- REMAINING RIGHT: C-25974
- DITCH
- () TAX LOT NO.

PREPARED BY:
ROBERT D. BAGETT, PLS, CWRE
217 N. CANYON BLVD.
JOHN DAY, OREGON
(541) 575-1251
NOVEMBER 7, 2023

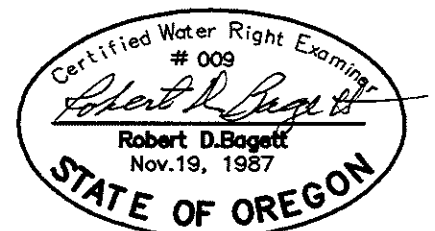

14380 -

DISCLAIMER: THIS MAP IS NOT INTENDED TO PROVIDE LEGAL DIMENSIONS OR LOCATIONS OF PROPERTY OWNERSHIP LINES.

RENEWS 12/31/2025

0.537



T.14S., R.32E., W.M.

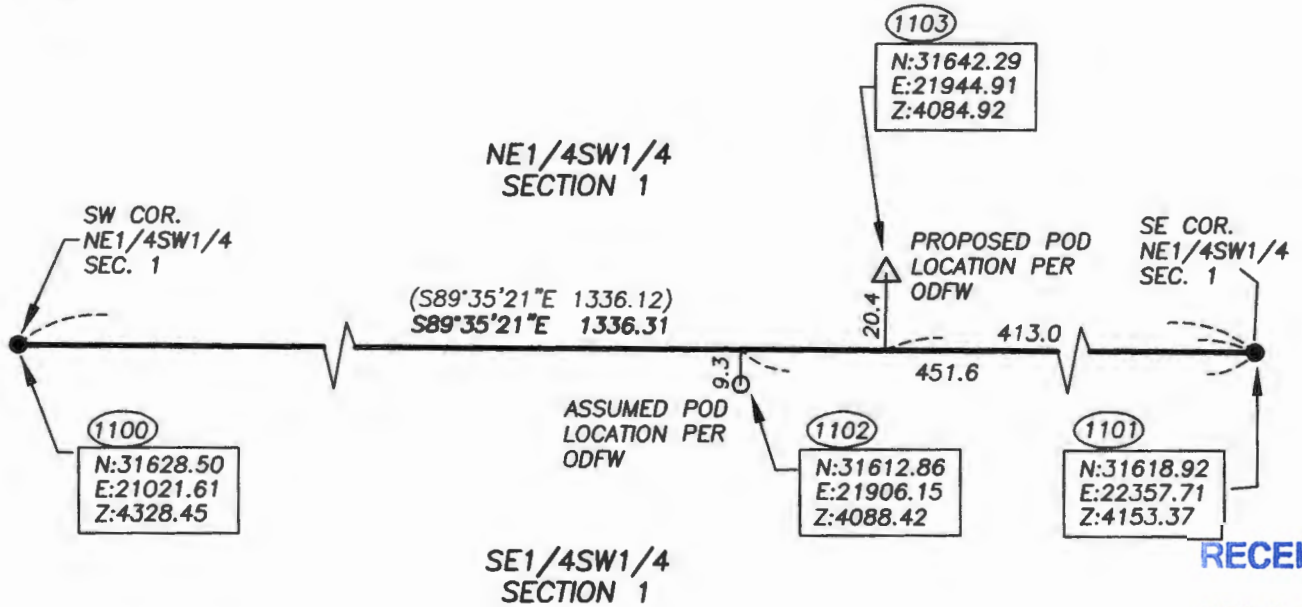

RECEIVED
DEC 22 2023
OWRD

LEGEND

- FOUND BRASS CAP
- △ FOUND 1/2" REBAR
- FOUND 1/2" REBAR
- () RECORD BEARING AND DISTANCE
- ### POINT NO.

**REGISTERED
PROFESSIONAL
LAND SURVEYOR**

[Signature]

OREGON
MAY 2, 2022
MICHAEL C. SPRINGER
#70918

EXPIRES: 6/30/2024



BENCHMARK LAND SURVEYING
217 N. CANYON BLVD. JOHN DAY, OREGON
541-575-1251 ~ benchmarkls.com

MAP SHOWING RELATIVE POSITION OF POINT NUMBERS
1102 & 1103 TO THE SOUTH LINE OF THE NE1/4SW1/4
SECTION 1, T.14S., R.32E., W.M., GRANT COUNTY, OREGON

SURVEYED FOR	ROBERT BAGETT, PLS, CWRE	
SURVEYED BY	MCS	12/15/2022
SCALE: 1"=50'	DRAWN BY: MCS	

14380 -