

# T. 5S. R. 1W. W.M.

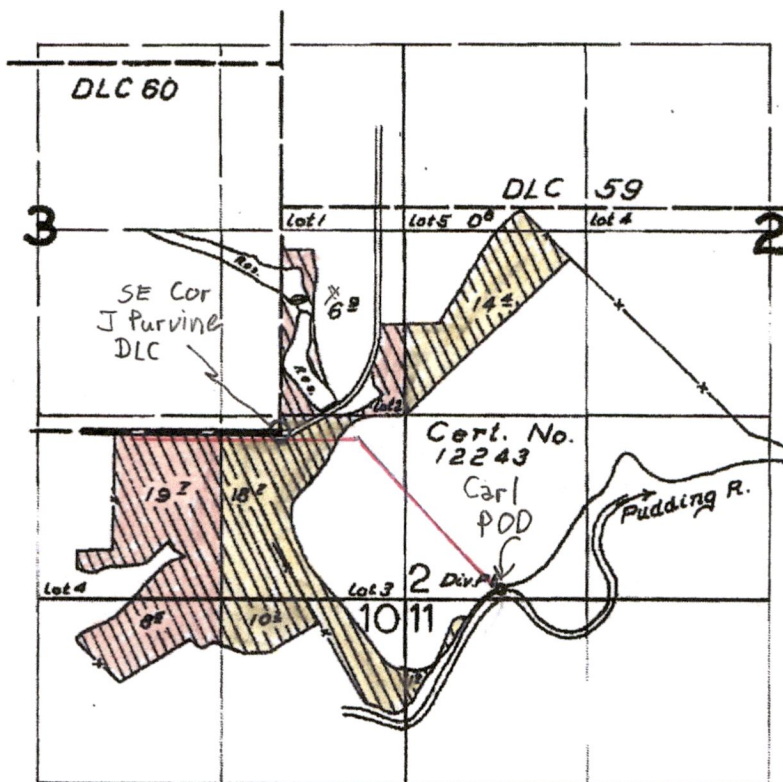

Red line is Irrigation mainline Estimated buried positions. No one knows the exact placement of parts of them. They are old.

Remain. Portion

Proposed Temporary Transfer Portion

## FINAL PROOF SURVEY UNDER

RECEIVED  
JAN 12 2024

OWRD

Application No. 29075. Permit No. 22913  
IN NAME OF

Manton A. Carl

Surveyed May 22, 1959 by R.H. Jackson.

14382 -

T4S RIW W.M.

Scale 1" = 400'

Tax Map end Lot  
041W23 01300

- Legend
- Property Tax Lot Boundary
  - Water Delivery Pipe
  - DLC Corner

- Seasonal Stream
- Section Corner

- To Lands Stream
- Measured Distance

NORTH



RECEIVED  
JAN 12 2024

OWRD

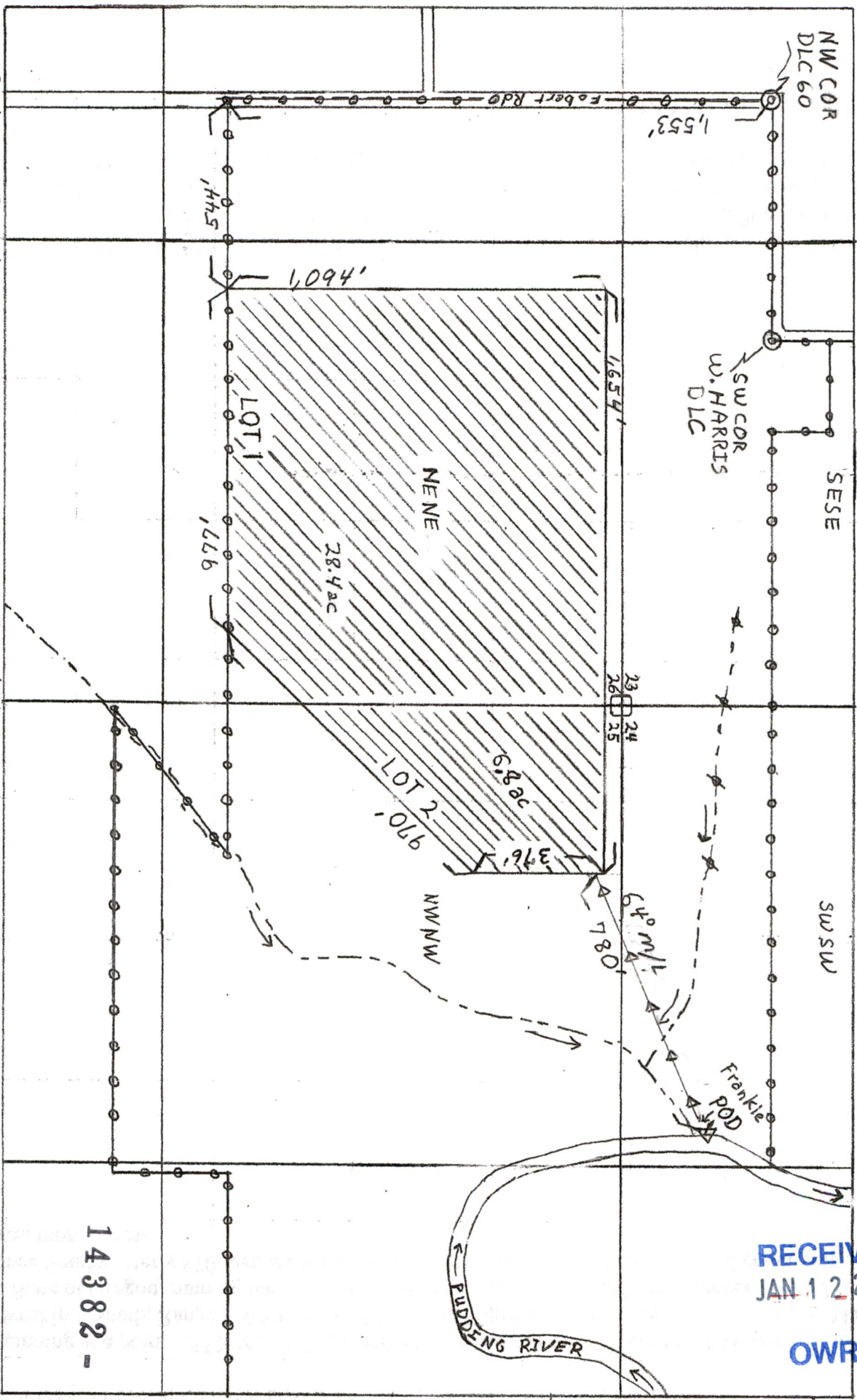

Cert. 27061 Priority March 22, 1954 28.4ac Lot 1 NENE Section 26 } Irrigation  
Cert. 27061 Priority March 22, 1954 6.8ac Lot 2 NW NW Section 25 }

14382-

Proposed POU Discription (over)

**PROPOSED PLACE OF USE DISCRIPTION FOR 35.2 acres of Cert. 27061**

**Beginning at a point 1,552.98 feet South and 544 feet East of the NW corner of Minier DLC 60 in Township 4 South, Range 1 West, of the Willamette Meridian, section 26, in the County of Marion and the State of Oregon, running thence North 1,094 feet, thence East 1,654 feet, thence South 376 feet, thence Southwesterly 970 feet, thence West 977 feet to the place of beginning and containing 35.2 acres, more or less.**