

T.5S. R.4W. Sec. 6, 7, & 8, W.M.

JAN 23 2024

OWRD

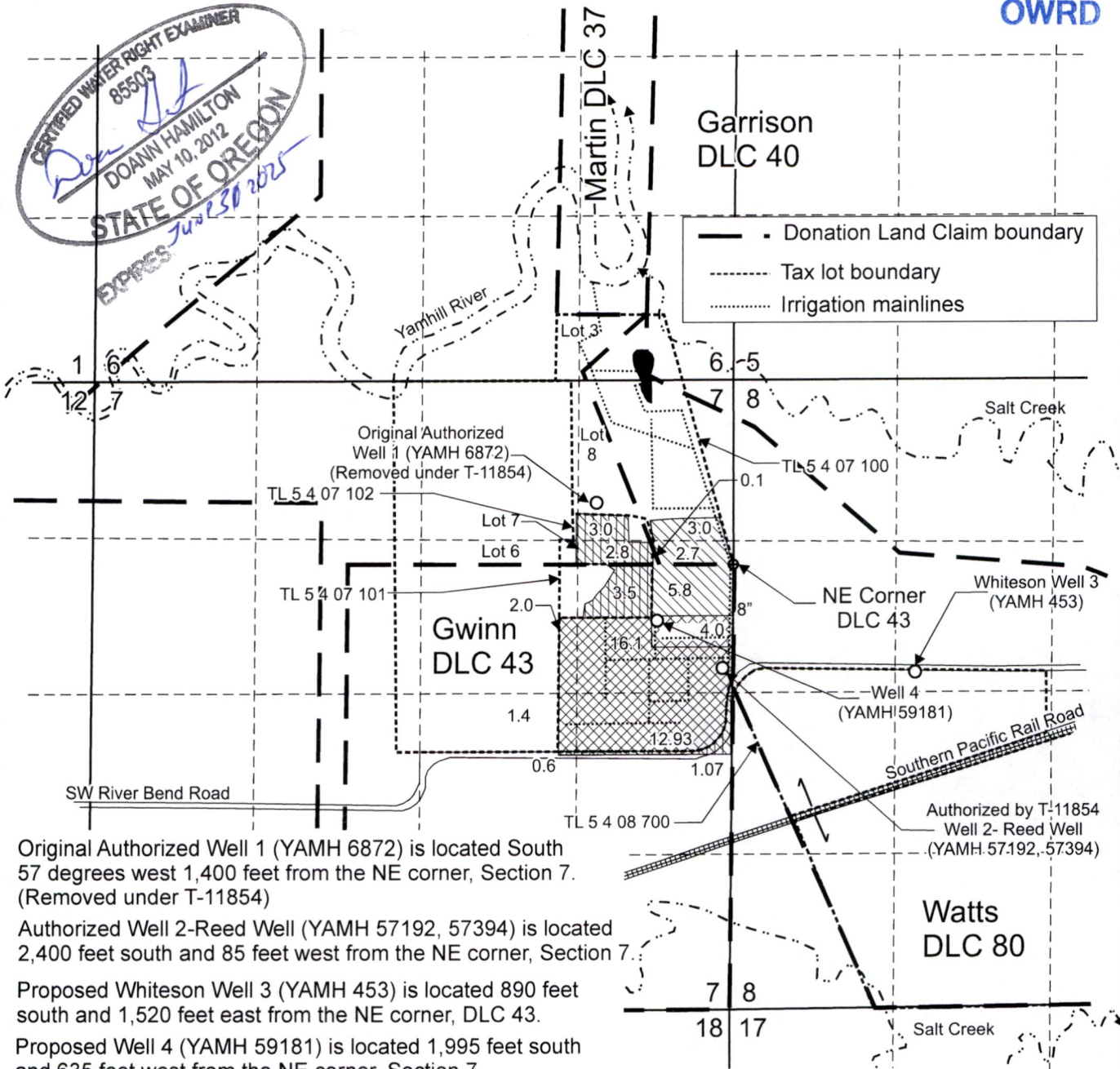

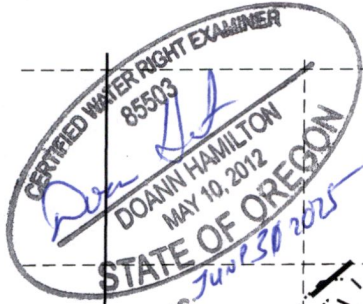

Original Authorized Well 1 (YAMH 6872) is located South 57 degrees west 1,400 feet from the NE corner, Section 7. (Removed under T-11854)

Authorized Well 2-Reed Well (YAMH 57192, 57394) is located 2,400 feet south and 85 feet west from the NE corner, Section 7.

Proposed Whiteson Well 3 (YAMH 453) is located 890 feet south and 1,520 feet east from the NE corner, DLC 43.

Proposed Well 4 (YAMH 59181) is located 1,995 feet south and 635 feet west from the NE corner, Section 7.

 Area (11.6 acres) irrigated under GR-2000, affected by this modification.

 Area (4.0 acres) diminished under T-11605, affected by this modification.

 Area (10.97 acres) remaining under GR-2000, not affected by this modification.

 Area (32.43 acres) diminished under T-12561, affected by this modification.

This map was prepared for the purpose of identifying the location of a water right only and is not intended to provide legal dimensions or location of property ownership lines.

Scale: 1" = 1,320'



Groundwater Registration Modification Map GR-2000

Pacific Hydro-Geology Inc.

Robinson Farm LLC
T.5S. R.4W. Sec. 6, 7, & 8, W.M.

12/2023

14386 -