

TRANSFER FROM: T6N, R35E, WM, SECTION 35, UMATILLA COUNTY

TRANSFER TO: T6N, R35E, WM, SECTION 34, UMATILLA COUNTY

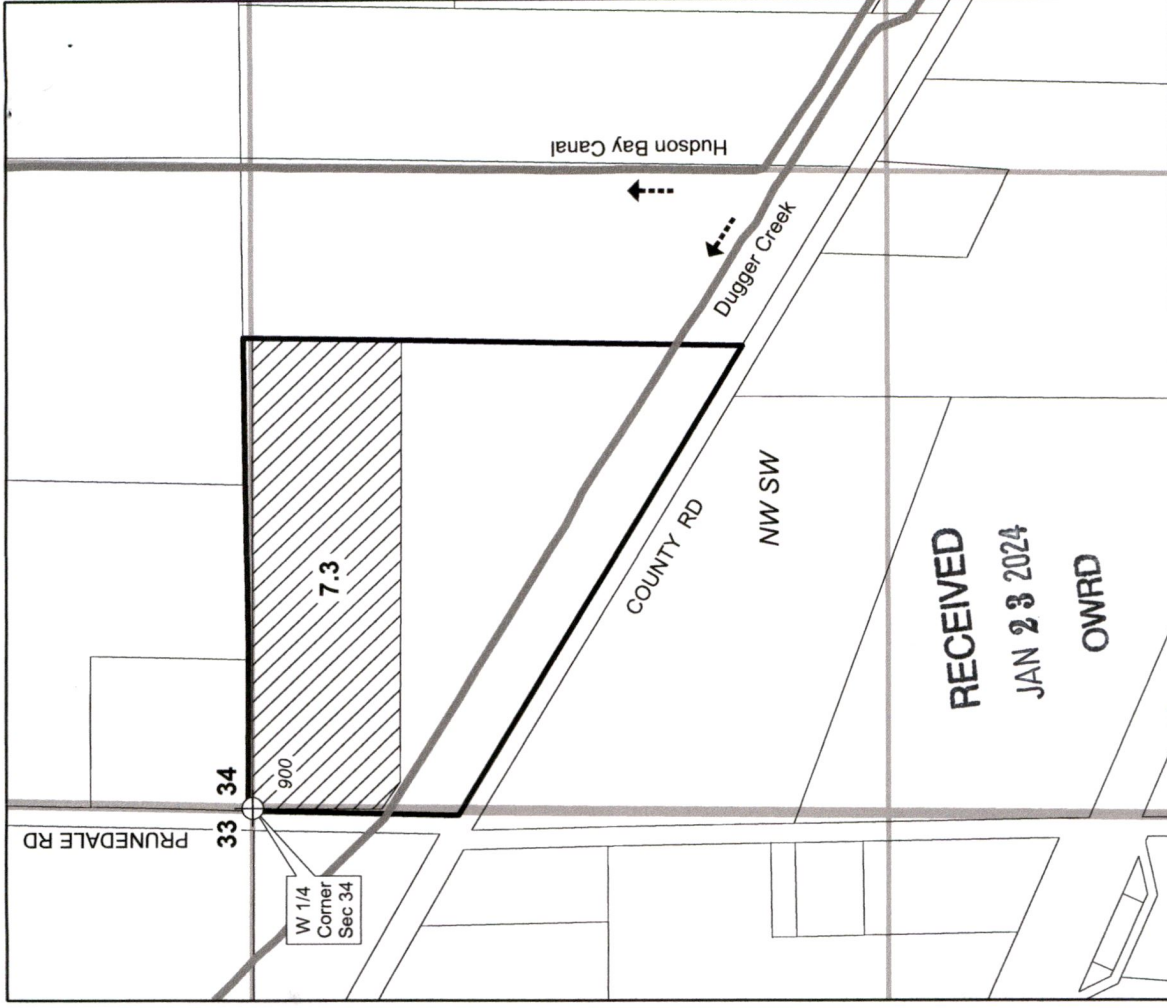
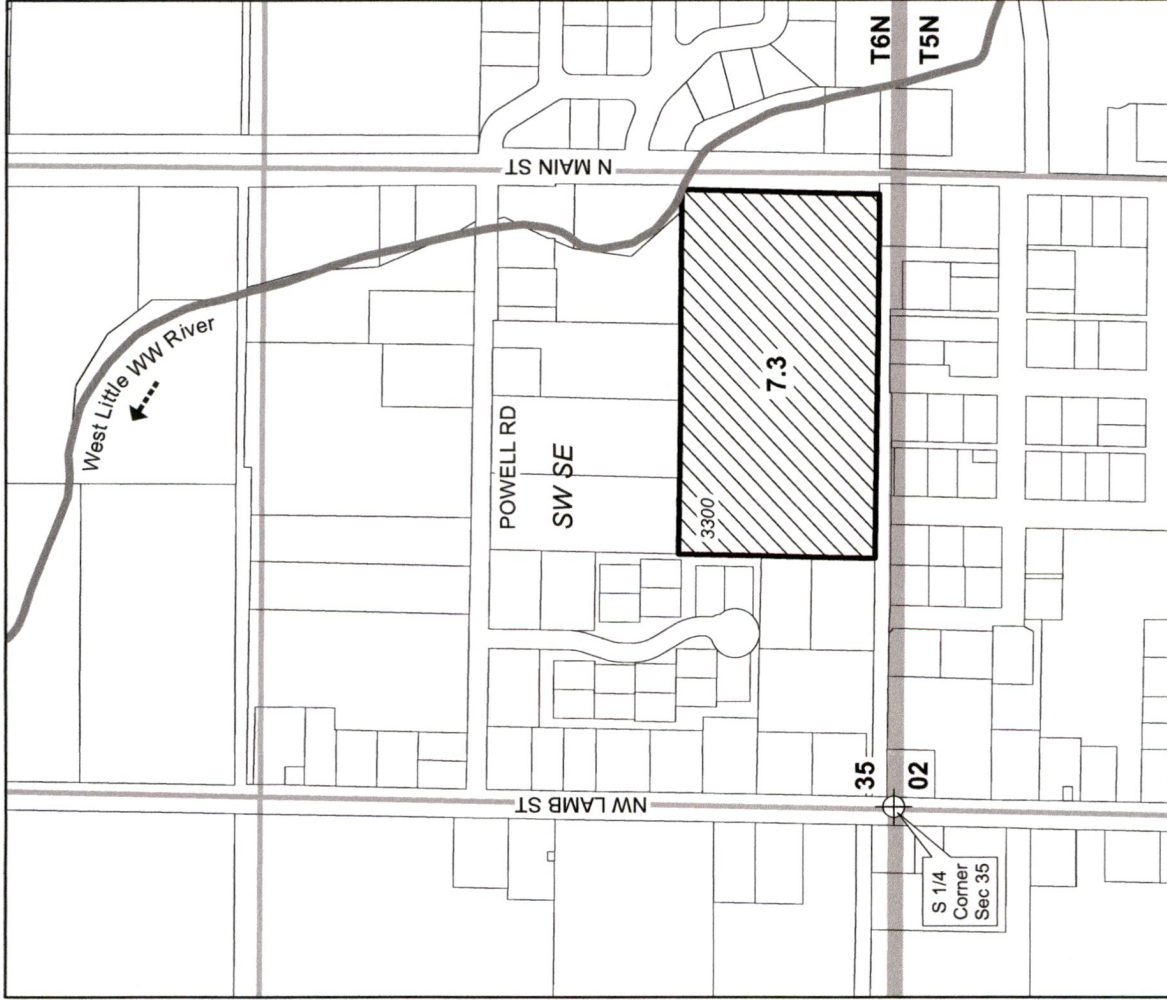

DISCLAIMER
 This map is not intended to provide legal dimensions or locations of property ownership lines.

POD 1. LITTLE WALLA WALLA RIVER
 SW NE, Section 12, T5N, R35E, WM
 1030 ft N and 900 ft E from Center of Sec 12
PROPOSED TRANSFER WILL NOT CHANGE THE AUTHORIZED POINT OF DIVERSION

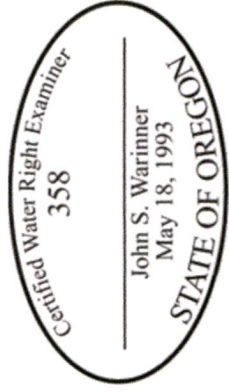
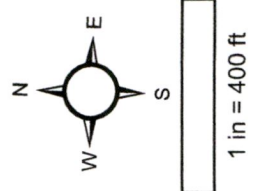

TRANSFER MAP
Certificate 92511
Change Place of Use
 WALLA WALLA RIVER
 IRRIGATION DISTRICT
 Revised 2023-12-04

RECEIVED
JAN 23 2024
OWRD

TRANSFER FROM: T5N, R35E, WM, SECTION 3, UMATILLA COUNTY

TRANSFER TO: T6N, R35E, WM, SECTION 27, UMATILLA COUNTY

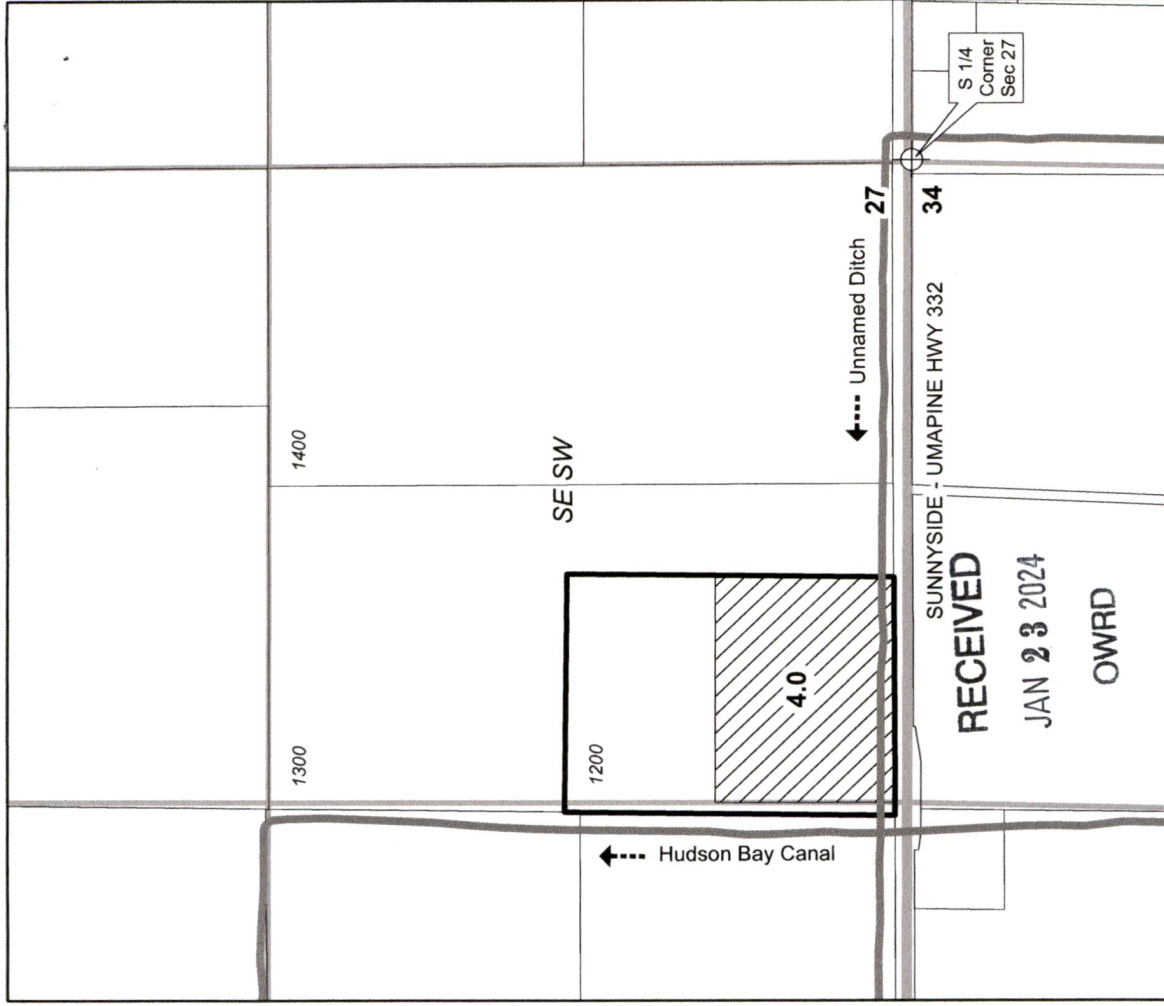
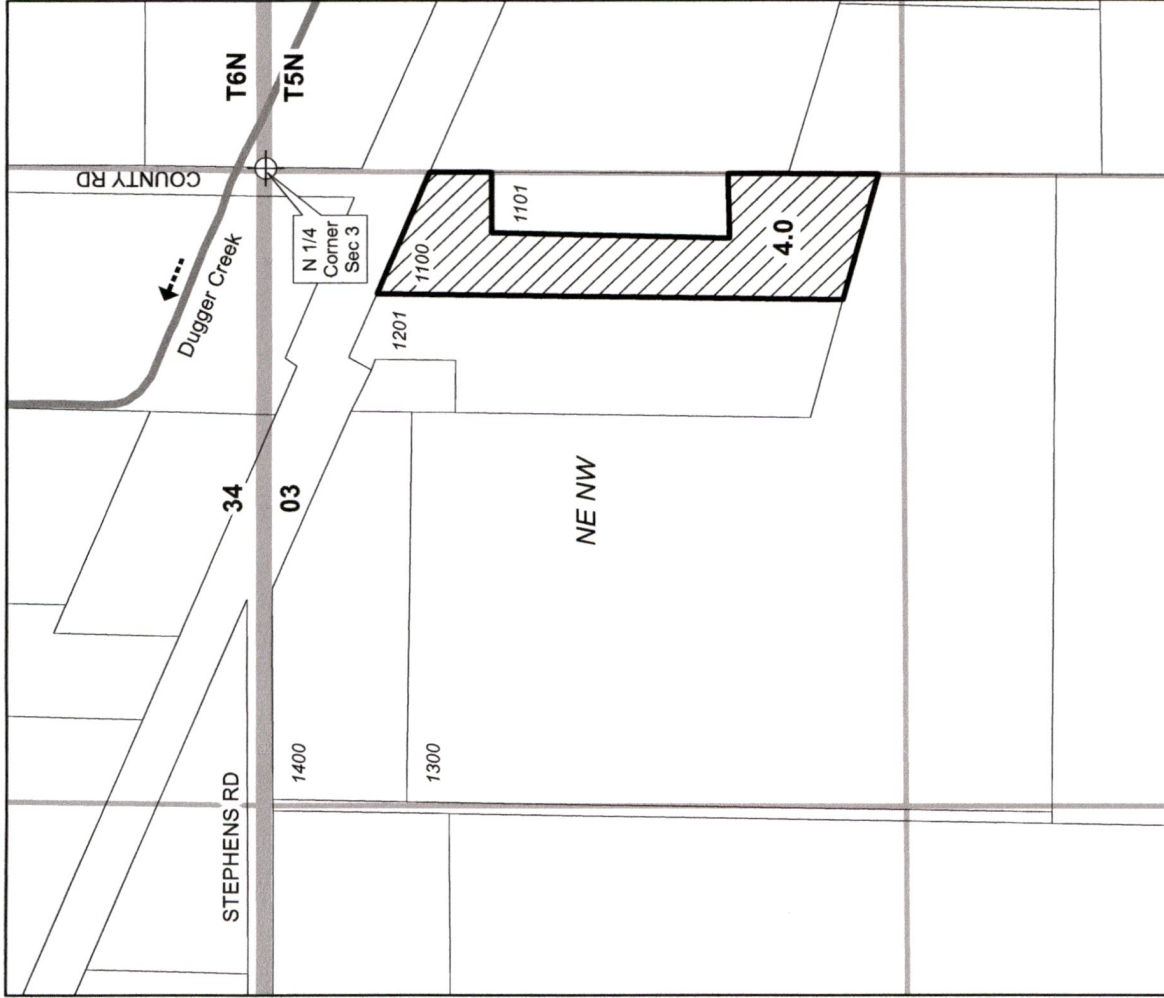

DISCLAIMER
 This map is not intended to provide legal dimensions or locations of property ownership lines.

POD 1. WALLA WALLA RIVER
 SW NE, Section 12, T5N, R35E, WM
 1030 ft N and 900 ft E from Center of Sec 12

POD 2. WALLA WALLA RIVER
 NE NE, Section 2, T5N, R35E, WM
 650 ft S and 450 ft W from NE Corner Sec 2

PROPOSED TRANSFER WILL NOT CHANGE THE AUTHORIZED POINT OF DIVERSION

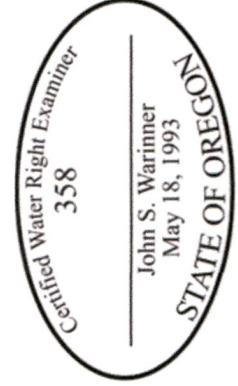
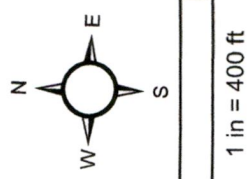

TRANSFER MAP
Certificate 91617
Change Place of Use

WALLA WALLA RIVER
 IRRIGATION DISTRICT

Revised 2023-11-29

RECEIVED
 JAN 23 2024
 OWRD

TRANSFER FROM: T6N, R35E, WM, SECTION 34, UMATILLA COUNTY

TRANSFER TO: T6N, R35E, WM, SECTION 35, UMATILLA COUNTY

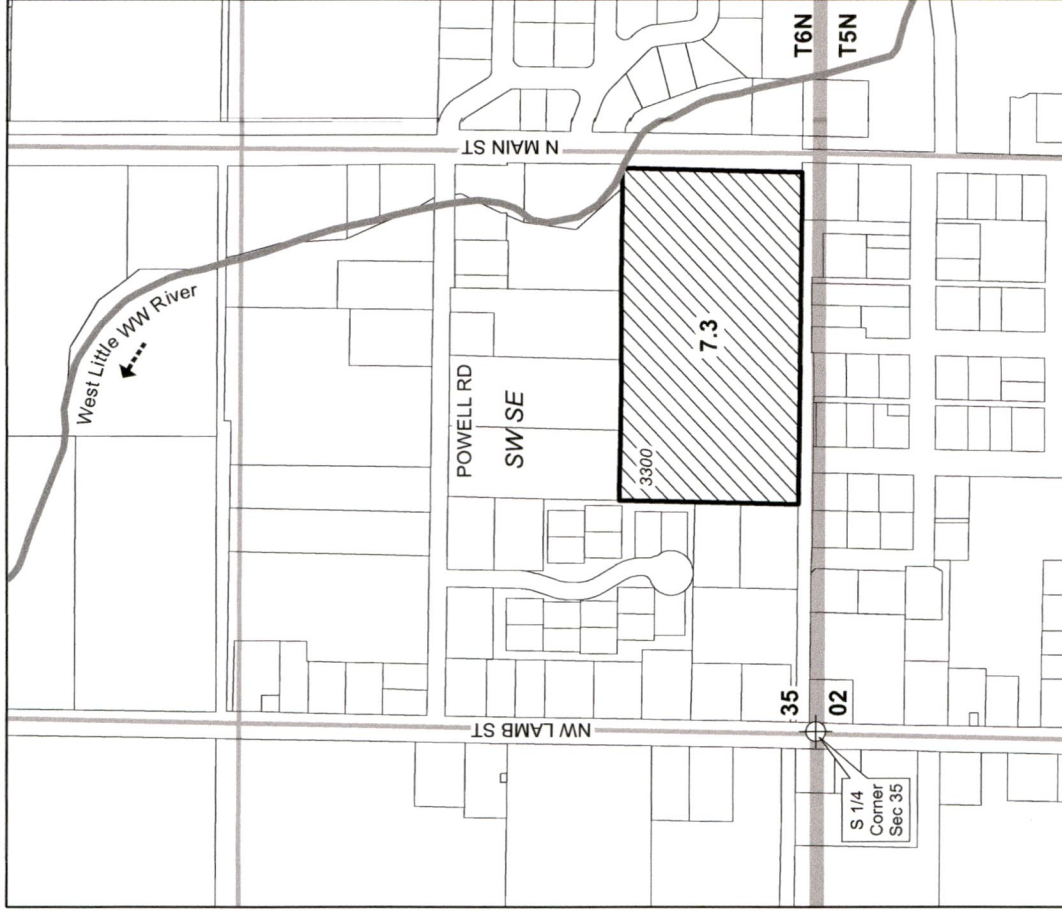
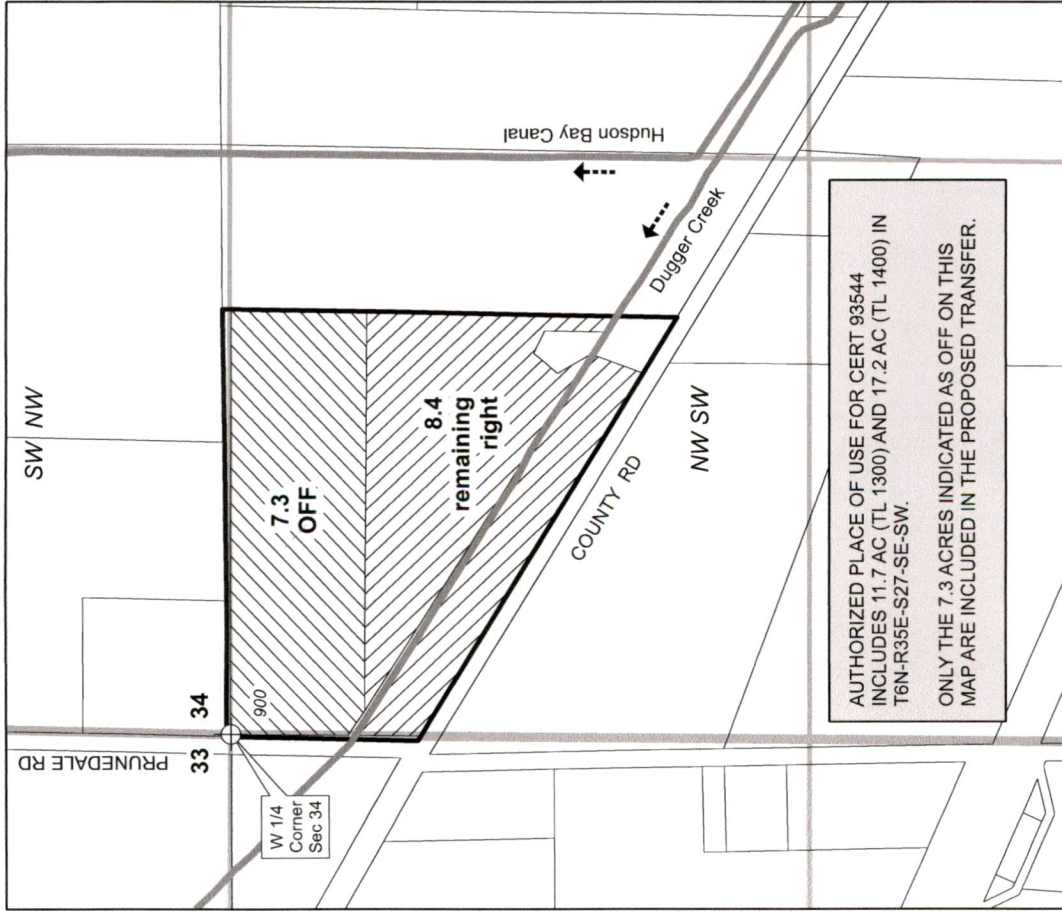

DISCLAIMER
This map is not intended to provide legal dimensions or locations of property ownership lines.

POD 1, LITTLE WALLA WALLA RIVER
SW NE, Section 12, T5N, R35E, WM
1030 ft N and 900 ft E from Center of Sec 12
PROPOSED TRANSFER WILL NOT CHANGE THE AUTHORIZED POINT OF DIVERSION

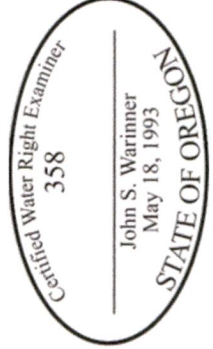
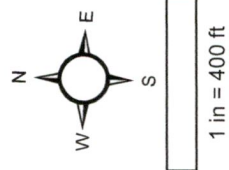

TRANSFER MAP
Certificate 93544
Change Place of Use
WALLA WALLA RIVER
IRRIGATION DISTRICT
Revised 2023-12-13

RECEIVED
JAN 23 2024

14387 - OWRD

TRANSFER FROM: T6N, R35E, WM, SECTION 27, UMATILLA COUNTY

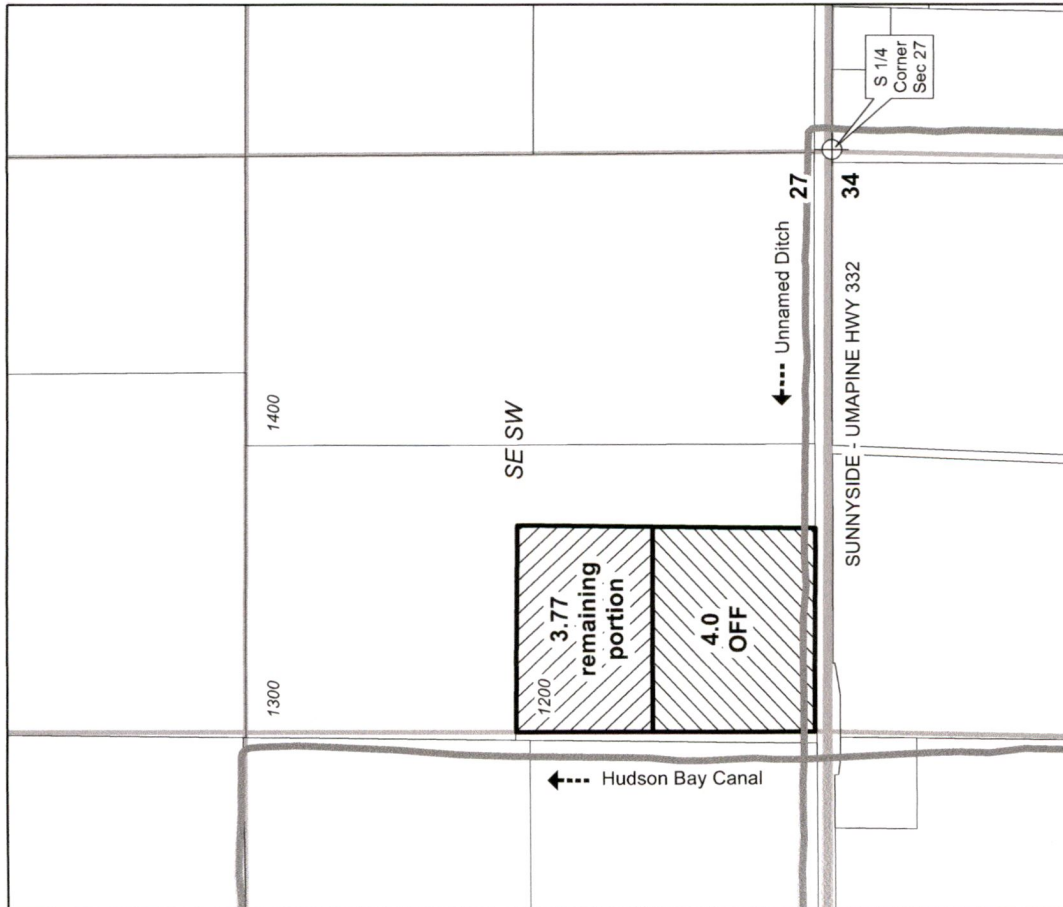

TRANSFER TO: T5N, R35E, WM, SECTION 3, UMATILLA COUNTY

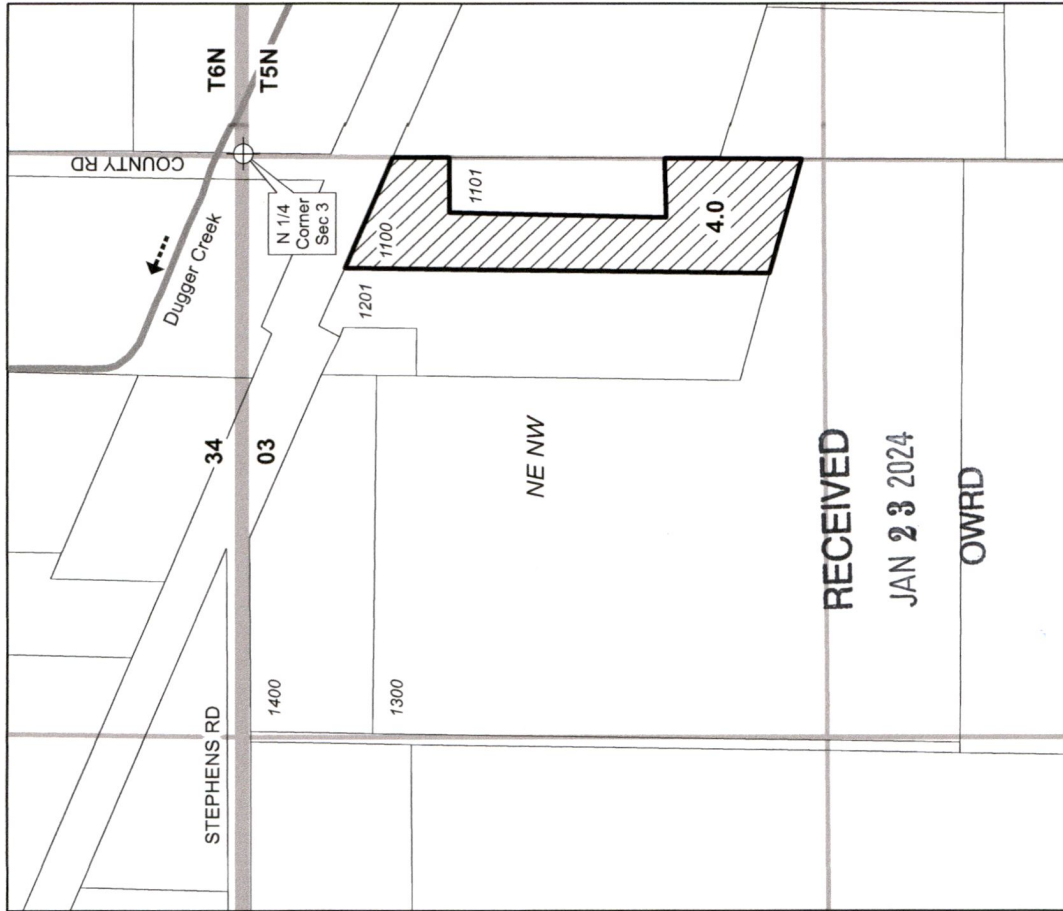

DISCLAIMER
This map is not intended to provide legal dimensions or locations of property ownership lines.

POD 1. LITTLE WALLA WALLA RIVER
SW NE, Section 12, T5N, R35E, WM
1030 ft N and 900 ft E from Center of Sec 12
PROPOSED TRANSFER WILL NOT CHANGE THE AUTHORIZED POINT OF DIVERSION

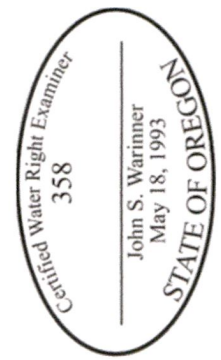
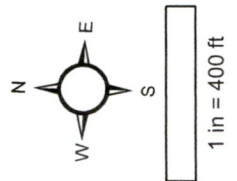

TRANSFER MAP
Certificate 92592
Change Place of Use
WALLA WALLA RIVER
IRRIGATION DISTRICT
Revised 2023-12-12

14387 -