

T9S R40E WM

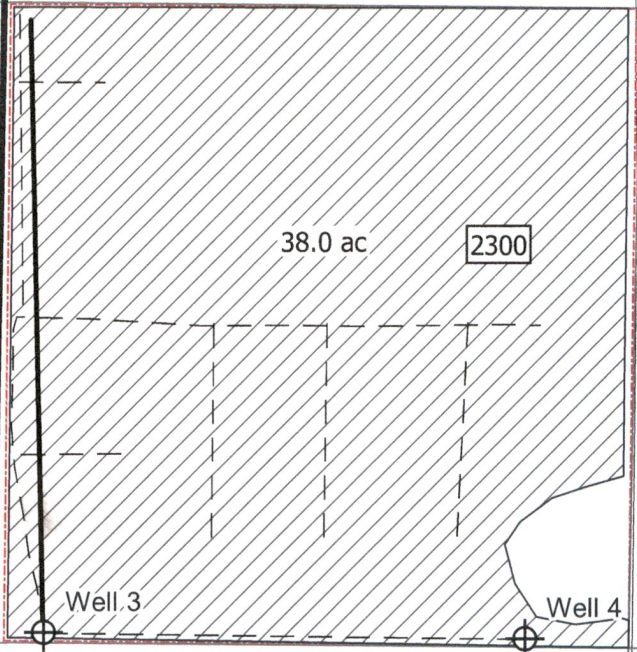

Interstate 84 Southbound lanes
Interstate 84 Northbound lanes

Exit 302 off ramp

West Airport Road



ROADS

LEGEND

- "To" Lands
- Forefiet Lands
- Ditch
- 6" Aboveground Mainline
- Baker County Taxlot Boundary 2300
- Roads

US Highway 86

9 10

RECEIVED
JAN 12 2024
OWRD

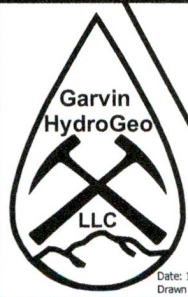

**Certificate 31129
Transfer Application Map
Gyllenberg Property
Baker County, OR**

Prepared on behalf of Chris Gyllenberg

1 inch = 400 feet



Notes:

- Well 1 (abandoned): 131' N and 1,208' W from the SE Corner of Section 4
- Well 3 (authorized): 1,344' N and 98' E from the SE Corner of Section 4
- Well 4 (proposed): 1,348' N and 1,130' E from the SE Corner of Section 4

This map is not intended to provide legal dimensions or locations of property ownership lines.

14390 -