

RECEIVED

FEB 05 2024

OWRD

TOWNSHIP 16 SOUTH RANGE 4 WEST, W.M.

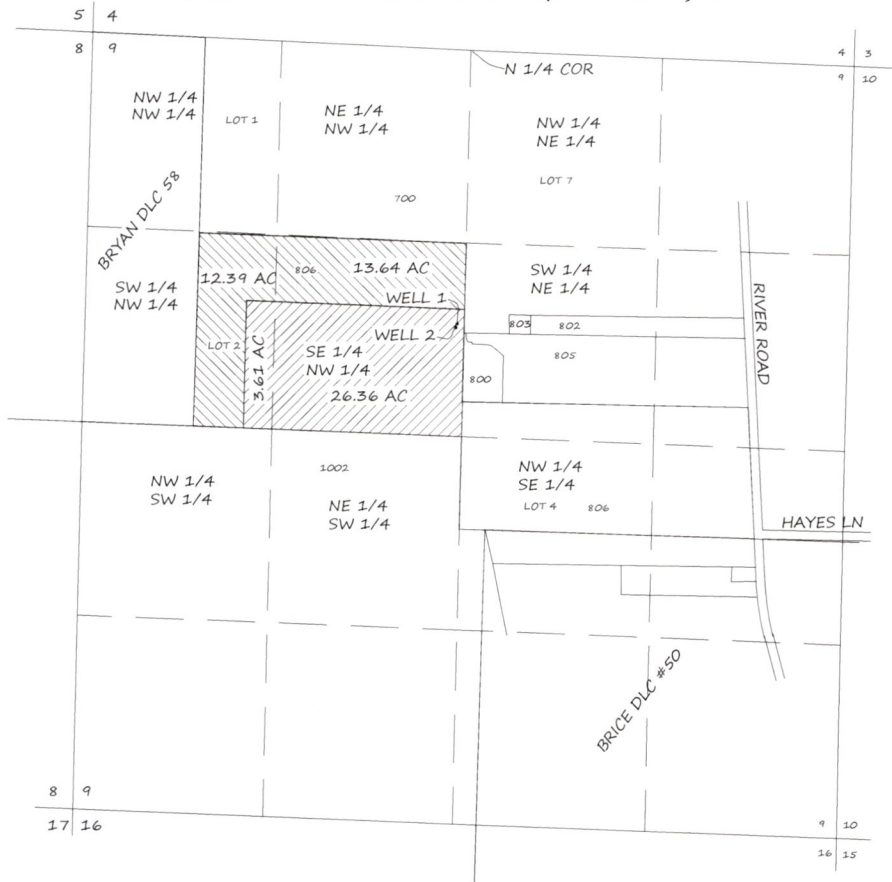



LEGEND

WELL LOCATION

WELL 1 (ABANDON)
1889' SOUTH & 58'
WEST OF N 1/4 COR.
SECTION 9

WELL 2
2000' SOUTH & 60'
WEST OF N 1/4 COR.
SECTION 9

 DENOTES AREA OF
CERT 29014

 DENOTES AREA OF
CERT 31999

NOTE:
THE PREPARATION OF THE MAP WAS
FOR THE PURPOSE OF IDENTIFYING THE
LOCATION OF THE WATER RIGHT ONLY.
IT IS NOT INTENDED TO PROVIDE
LOCATION NOR DIMENSIONS OF PROPERTY
OWNERSHIP LINES.

TRANSFER APPLICATION MAP

FOR

DALE EDWARDS
93167 RIVER ROAD
JUNCTION CITY, OR 97448

BY

H. TIMOTHY FASSBENDER, PLS, CWRE

2896 SARAH LANE
EUGENE, OR 97408
JANUARY 24, 2024

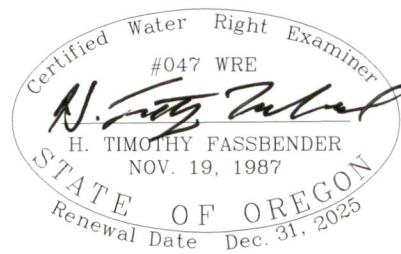

14401 -