

Received
FEB 12 2024

T.6S. R.2W. Sec. 16 & 17, W.M.

OWRD

CERTIFIED WATER RIGHT EXAMINER
DOANN HAMILTON
85503
MAY 10, 2012
STATE OF OREGON
EXPIRES: June 30, 2025

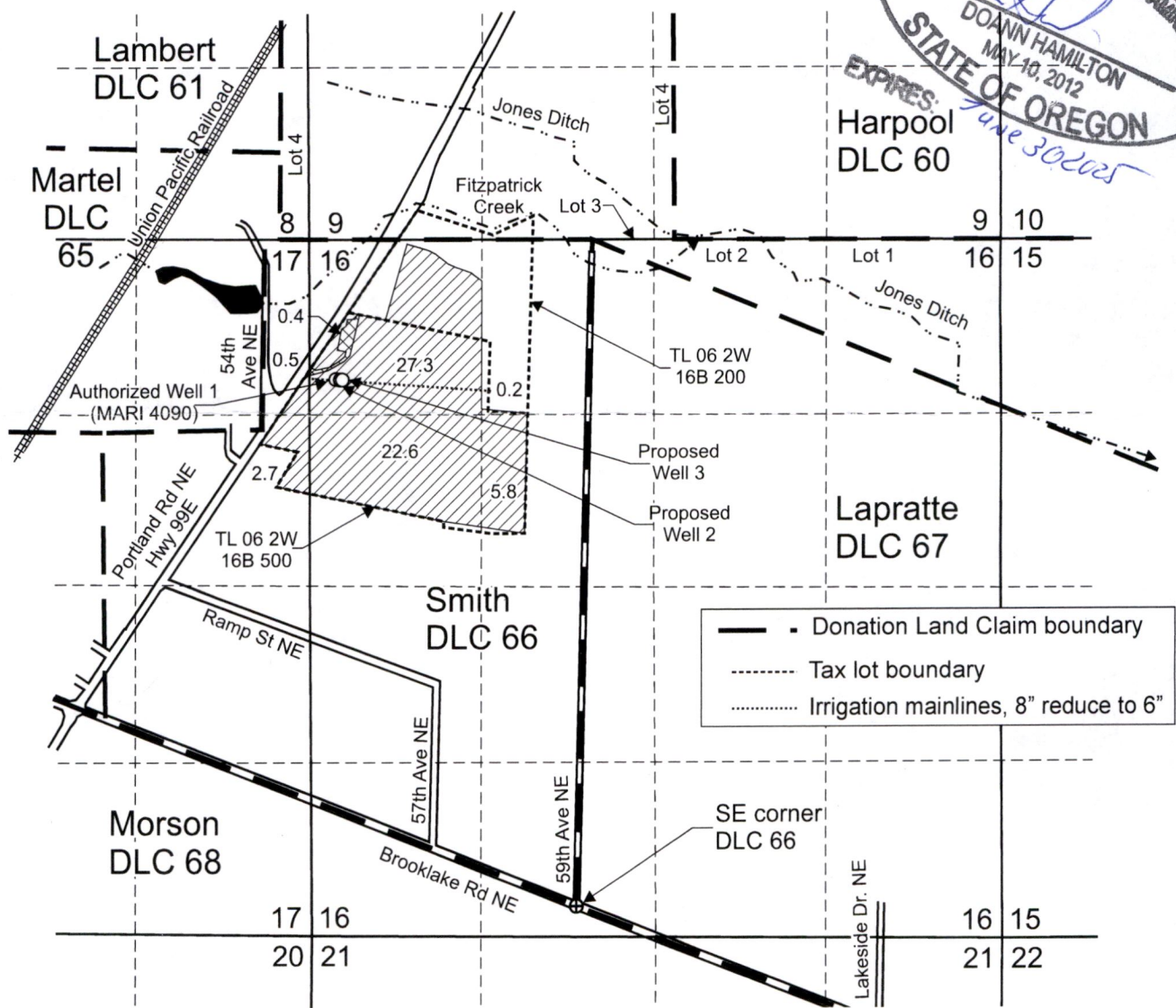

Authorized Well 1 (MAR 4090) is located 3,980 feet north and 1,840 feet west from the SE corner, DLC 66.
Proposed Well 2 is located 3,980 feet north and 1,790 feet west from the SE corner, DLC 66.
Proposed Well 3 is located 3,980 feet north and 1,770 feet west from the SE corner, DLC 66.

- Area (59.1 Acres) irrigated under Certificate 47935, priority date 4-7-1975, affected by this transfer.
- Area (0.4 Acres) irrigated under Certificate 47935, priority date 4-7-1975, to be voluntarily cancelled.

Scale: 1" = 1,320'
0 1,320 Feet

This map was prepared for the purpose of identifying the location of a water right only and is not intended to provide legal dimensions or location of property ownership lines.

Transfer Application Map Certificate 47935

Pacific Hydro-Geology Inc.

Terry and Deborah Beilke
T.6S. R.2W. Sec.16 & 17, W.M.

01/2024

Received
FEB 12 2024

T.6S. R.2W. Sec. 9 & 16, W.M.

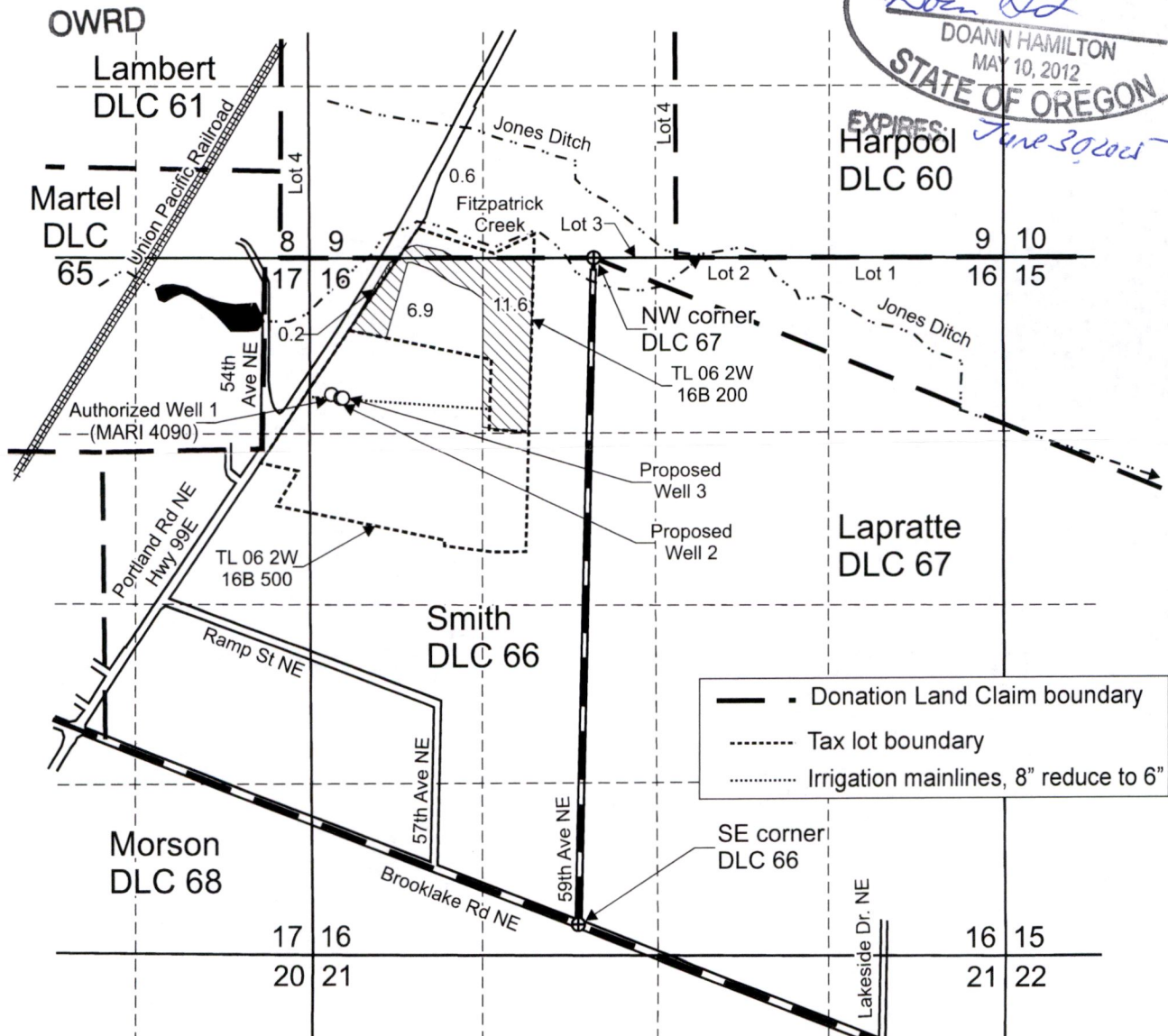

Authorized Well 1 (MARI 4090) is located 1,040 feet south and 2,000 feet west from the NW corner, DLC 67.

Proposed Well 2 is located 3,980 feet north and 1,790 feet west from the SE corner, DLC 66.

Proposed Well 3 is located 3,980 feet north and 1,770 feet west from the SE corner, DLC 66.

Area (19.1 Acres) irrigated under Certificate 76800, priority date 4-24-1992 for 0.16 cfs, 2-16-1995 for 0.08 cfs, affected by this transfer.

Area (0.2 Acres) irrigated under Certificate 76800, priority date 4-24-1992 for 0.16 cfs, 2-16-1995 for 0.08 cfs, to be voluntarily cancelled.

Scale: 1" = 1,320'



This map was prepared for the purpose of identifying the location of a water right only and is not intended to provide legal dimensions or location of property ownership lines.

Transfer Application Map Certificate 76800

Pacific Hydro-Geology Inc.

01/2024

Terry and Deborah Beilke
T.6S. R.2W. Sec. 9 & 16, W.M.

14404 -

T.6S. R.2W. Sec. 9 & 16, W.M.

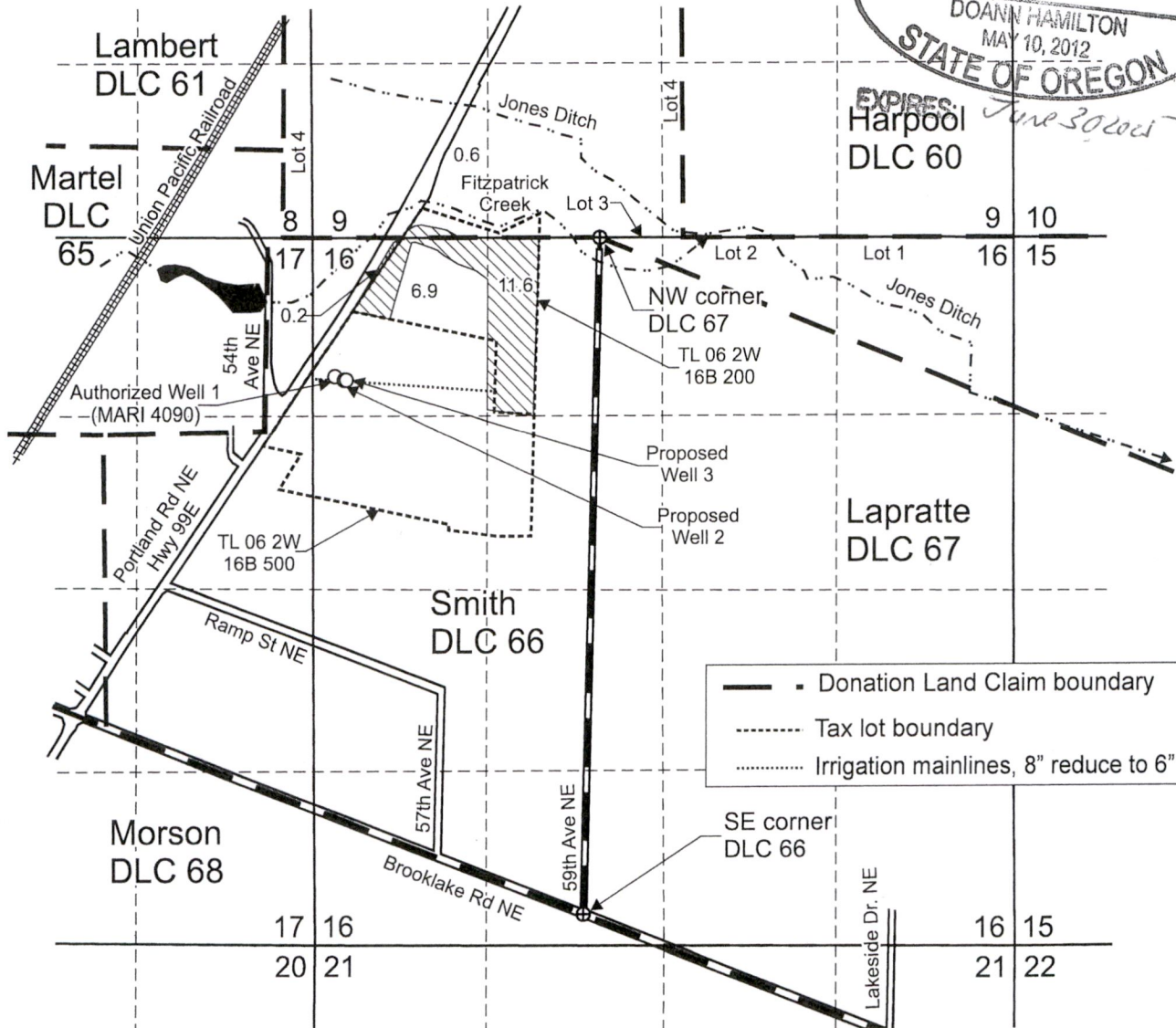

Authorized Well 1 (MARI 4090) is located 1,040 feet south and 2,000 feet west from the NW corner, DLC 67.

Proposed Well 2 is located 3,980 feet north and 1,790 feet west from the SE corner, DLC 66.

Proposed Well 3 is located 3,980 feet north and 1,770 feet west from the SE corner, DLC 66.

 Area (19.1 Acres) irrigated under Certificate 76800, priority date 4-24-1992 for 0.16 cfs, 2-16-1995 for 0.08 cfs, affected by this transfer.

 Area (0.2 Acres) irrigated under Certificate 76800, priority date 4-24-1992 for 0.16 cfs, 2-16-1995 for 0.08 cfs, to be voluntarily cancelled.

Scale: 1" = 1,320'



This map was prepared for the purpose of identifying the location of a water right only and is not intended to provide legal dimensions or location of property ownership lines.

Transfer Application Map
Certificate 76800

Pacific Hydro-Geology Inc.

01/2024

Terry and Deborah Beilke
T.6S. R.2W. Sec. 9 & 16, W.M.

Received
FEB 12 2014

14404 -

OWRD

T.6S. R.2W. Sec. 16 & 17, W.M.

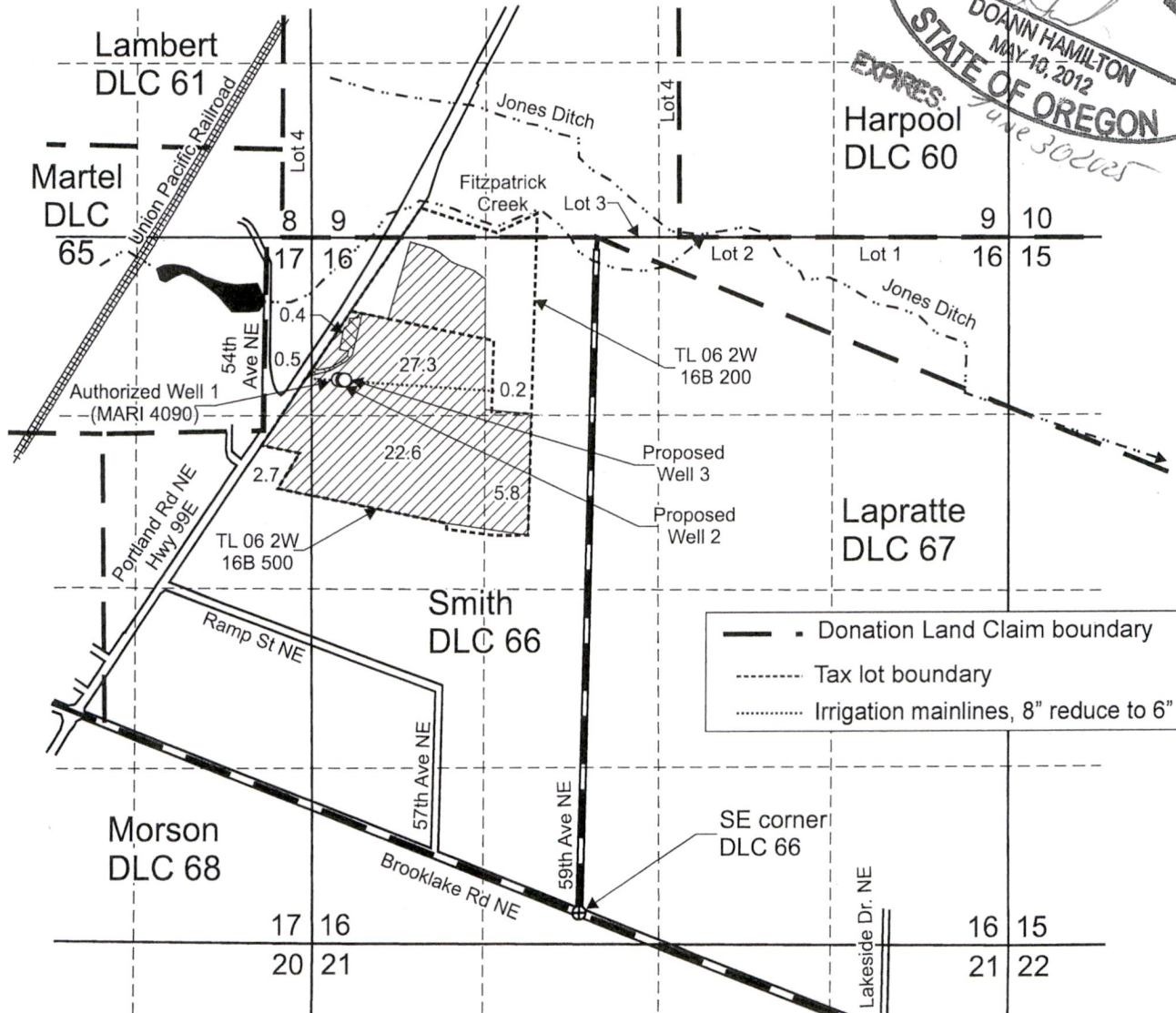
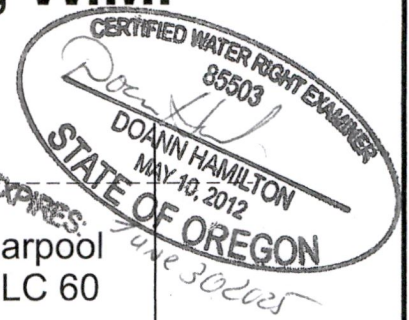

Authorized Well 1 (MARI 4090) is located 3,980 feet north and 1,840 feet west from the SE corner, DLC 66.

Proposed Well 2 is located 3,980 feet north and 1,790 feet west from the SE corner, DLC 66.

Proposed Well 3 is located 3,980 feet north and 1,770 feet west from the SE corner, DLC 66.

 Area (59.1 Acres) irrigated under Certificate 47935, priority date 4-7-1975, affected by this transfer.

 Area (0.4 Acres) irrigated under Certificate 47935, priority date 4-7-1975, to be voluntarily cancelled.

Scale: 1" = 1,320'



This map was prepared for the purpose of identifying the location of a water right only and is not intended to provide legal dimensions or location of property ownership lines.

Transfer Application Map
Certificate 47935

Terry and Deborah Beilke
T.6S. R.2W. Sec.16 & 17, W.M.

Pacific Hydro-Geology Inc.

01/2024

Received

FEB 12 2024

OWRD

14404 -