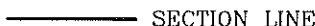
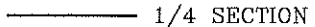
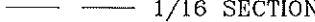

MAP TO ACCOMPANY WATER RIGHT TRANSFER FOR MICHAEL & HEIDI HANSON

SECTION 30, T26S R16E W.M.
SECTION 5, T27S R16E W.M.
LAKE COUNTY, OREGON

LEGEND

-  SECTION LINE
-  1/4 SECTION LINE
-  1/16 SECTION LINE

TRANSFER NO. T-

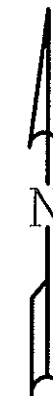

SCALE: 1"=1320'

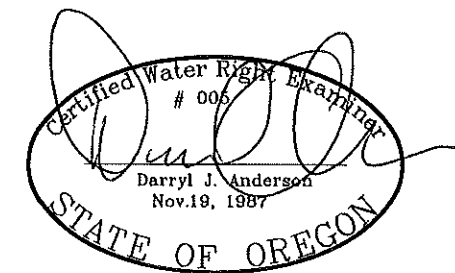

RENEWAL 12/31/23

NOTE:
PREPARATION OF THIS MAP IS FOR IDENTIFYING WATER RIGHTS ONLY. IT
HAS NO INTENT TO PROVIDE LOCATIONS OR DIMENSIONS OF PROPERTY
BOUNDARIES.

REVISION	BY

**ANDERSON ENGINEERING
AND SURVEYING, INC.**
P.O. BOX 28
LAKEVIEW, OREGON 97630
(541) 947-4407/FAX: 947-2321
WWW.ANDERSONENGINEERING.COM

FOR:
MICHAEL & HEIDI HANSON
P.O. BOX 130
FORT ROCK, OR 97621



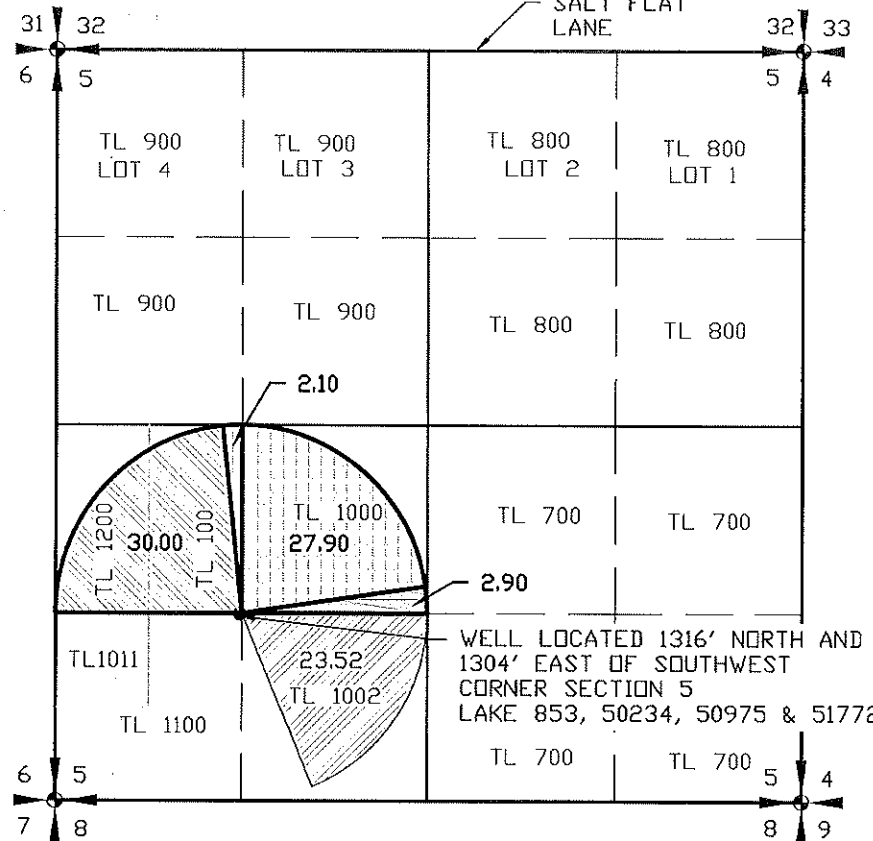

**MAP TO ACCOMPANY WATER
RIGHT TRANSFER
SEC. 30, T26S, R16E W.M.**

DATE:	10/31/2023
SCALE:	1" = 1320'
DWG. BY:	R.C.
JOB:	2023-054
FILE:	2023-054
SHEET:	1 OF 1

ORIGINAL





WELL LOCATED 1316' NORTH AND
1304' EAST OF SOUTHWEST
CORNER SECTION 5
LAKE 853, 50234, 50975 & 51772

-  PLACE OF USE CERTIFICATE 88736
TO TRANSFER - 2.90 ACRES
-  PLACE OF USE CERTIFICATE 88736
TO REMAIN - 23.52 ACRES
-  PLACE OF USE CERTIFICATE 88673
TO TRANSFER - 30.00 ACRES
-  PLACE OF USE CERTIFICATE 88622
TO TRANSFER - 30.00 ACRES

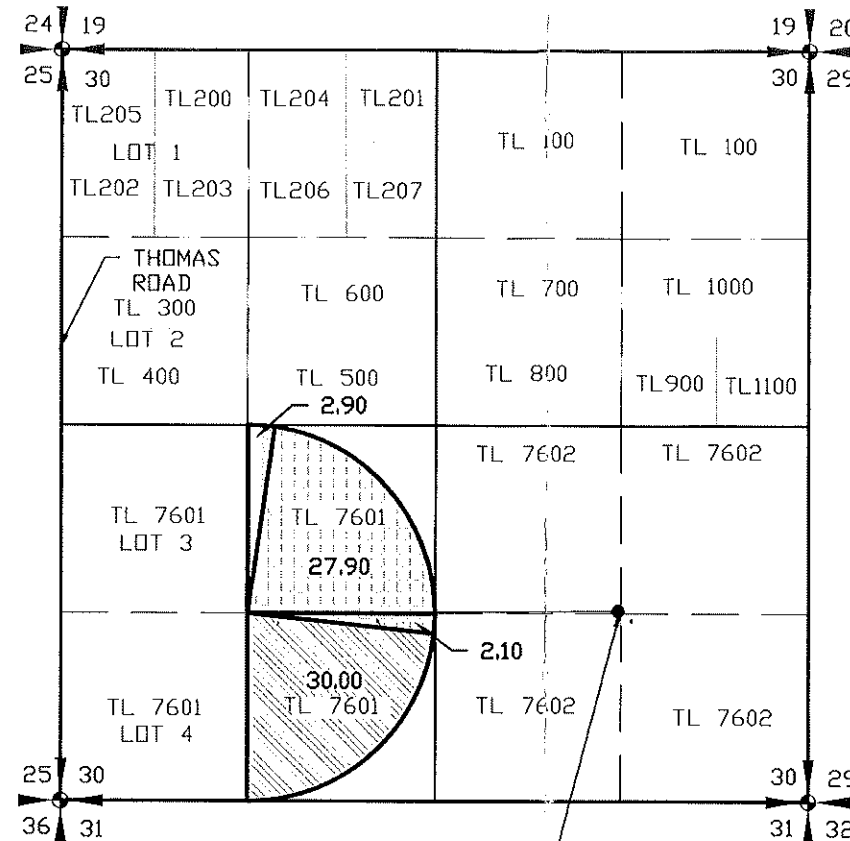
RESULTING



PROPOSED WELL 1 LOCATED
1340' NORTH AND 1300' EAST
OF SOUTH 1/4 CORNER
SECTION 30, LAKE 570, 571

-  PLACE OF USE CERTIFICATE 88736
PROPOSED - 2.90 ACRES
-  PLACE OF USE CERTIFICATE 88673
PROPOSED - 30.00 ACRES
-  PLACE OF USE CERTIFICATE 88622
PROPOSED - 30.00 ACRES

RECEIVED RECEIVED

FEB 20 2024 JAN 23 2024

OWRD

OWRD