

CITY OF HARRISBURG WATER RIGHTS MAPPING
 SECTIONS 4, 9, 10, 15, 16, T15S, R04W, WM

APPLICATION: G-3325 PERMIT: G-3125 CERTIFICATE: 90030

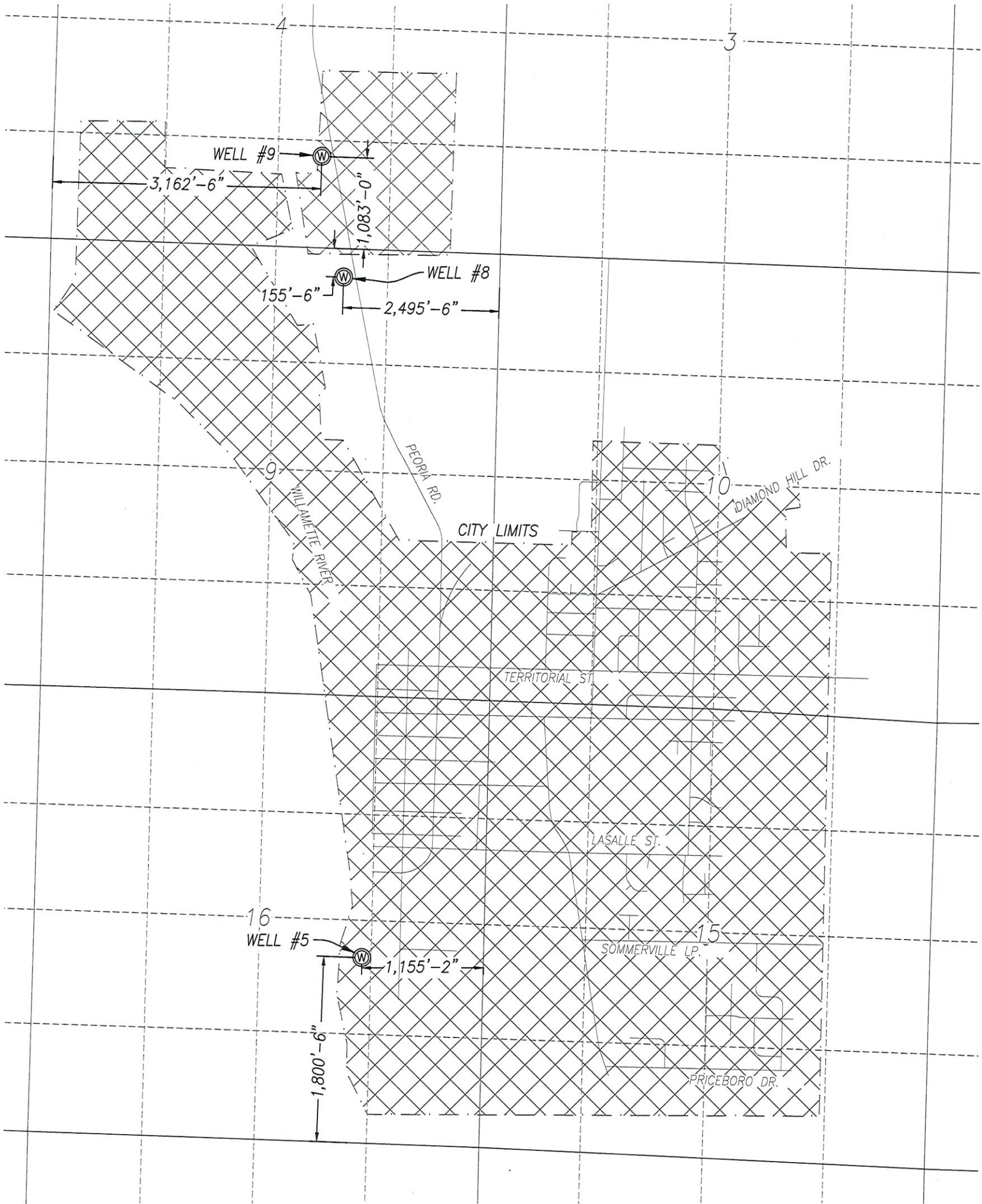

NOTE:
 THIS MAP WAS PREPARED FOR THE PURPOSE OF IDENTIFYING THE LOCATION OF A WATER RIGHT ONLY AND IS NOT INTENDED TO PROVIDE LEGAL DIMENSIONS OR LOCATIONS OF PROPERTY OWNERSHIP LINES

Received by OWRD
 FEB 28 2024
 Salem, OR

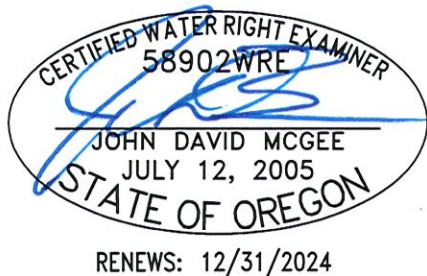

- ⊙ WELL
- ▨ WATER USE AREA
- SECTION LINES
- - - Q-Q SECTION LINES
- ROADS

SUPERSEDING

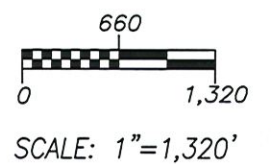

EXISTING POA WELL #5 IS 1,800'-6" NORTH AND 1,155'-2" WEST FROM THE SE CORNER OF SECTION 16.

ADDITIONAL POA:

NEW WELL #8 IS 155'-6" SOUTH AND 2,495'-6" WEST FROM THE NE CORNER OF SECTION 9.
 NEW WELL #9 IS 1,083'-0" NORTH AND 3,162'-6" EAST FROM THE SW CORNER OF SECTION 4.