

DAVID CORREA

2024 3 YEAR TEMPORARY TRANSFER

MAP 1 OF 3

UMATILLA COUNTY

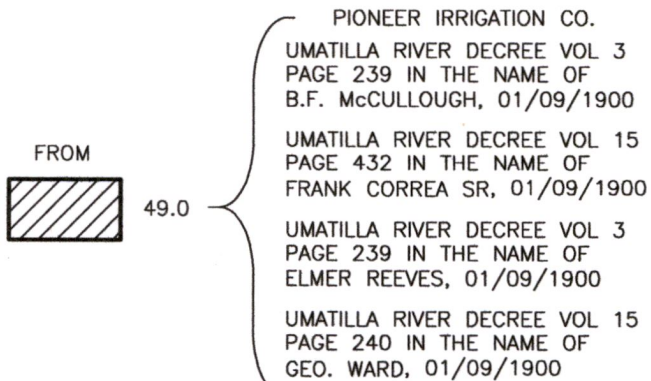

T3N, R29E, WM
CORREA TO CORREA

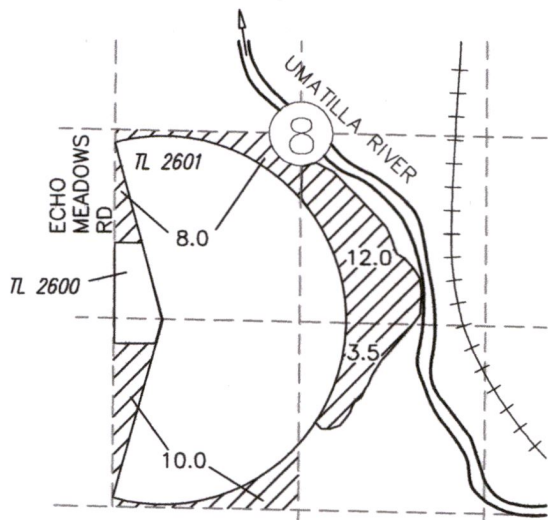

T4N, R29E, WM
EMERT TO CORREA

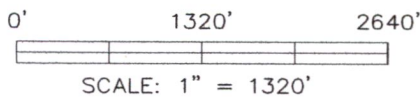
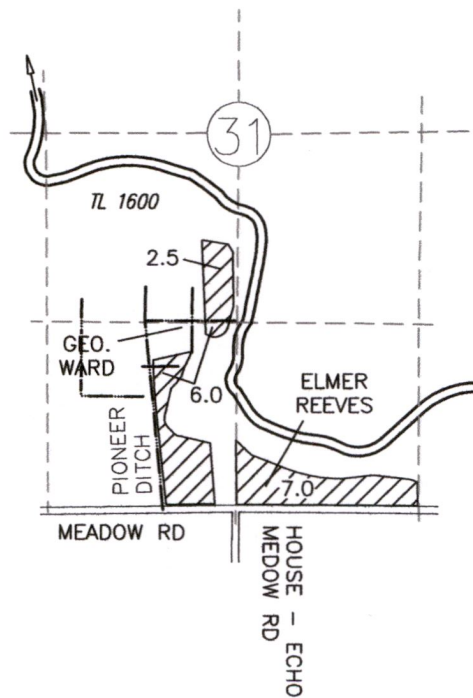

Received
FEB 29 2024

OWRD

NOTE:
THE PURPOSE OF THIS MAP IS TO IDENTIFY THE APPROXIMATE LOCATION OF THE WATER RIGHT. IT IS NOT INTENDED TO PROVIDE INFORMATION RELATIVE TO THE LOCATION OF PROPERTY OWNERSHIP BOUNDARY LINES.

DRAWING: \\Kwkfiles\Public\Project\30-08-016 - Porfily Water Rights Consulting\--00 Misc Engineering\Cad\correa\30-08-016 CORR BEAR 2024 1-3.dwg
PRINTED BY: kvaldovinos on 01/22/24 11:38 AM

Received

FEB 29 2024

DAVID CORREA (MILLS TO CORREA) 2024 3 YEAR TEMPORARY TRANSFER

OWRD

MAP 2 OF 3
UMATILLA COUNTY
T3N, R29E, WM

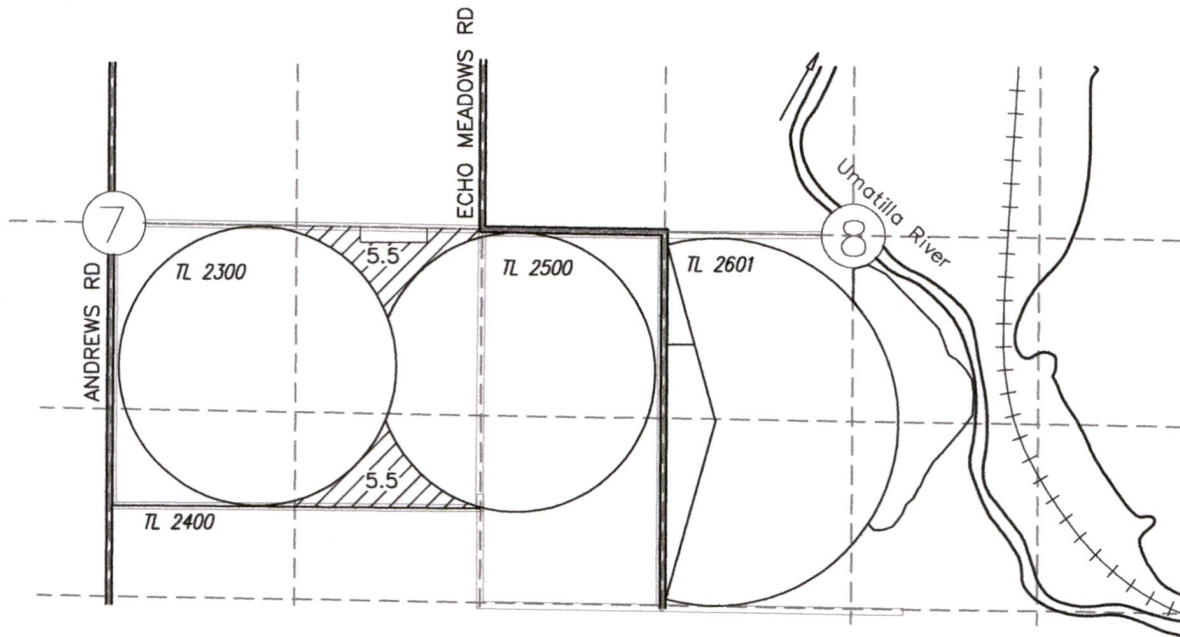

FROM
 11.0
 ALLAN DITCH CO
 UMATILLA RIVER DECREE VOL 3
 PAGE 195 IN THE NAME OF
 FRED ANDREWS, 12/31/1870

T.3N., R.29E., W.M.

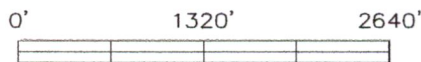

SCALE: 1" = 1320'

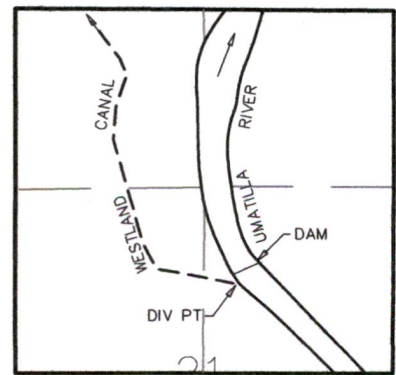

DIV PT LCT N.76°45'56"E. 2913.19' FROM W.1/4 COR. SEC 21

NOTE:
 THE PURPOSE OF THIS MAP IS TO IDENTIFY THE APPROXIMATE LOCATION
 OF THE WATER RIGHT. IT IS NOT INTENDED TO PROVIDE INFORMATION
 RELATIVE TO THE LOCATION OF PROPERTY OWNERSHIP BOUNDARY LINES.

FEB 29 2024

DAVID CORREA 2024 3 YEAR TEMPORARY TRANSFER

OWRD

MAP 3 OF 3
UMATILLA COUNTY
T3N, R29E, WM

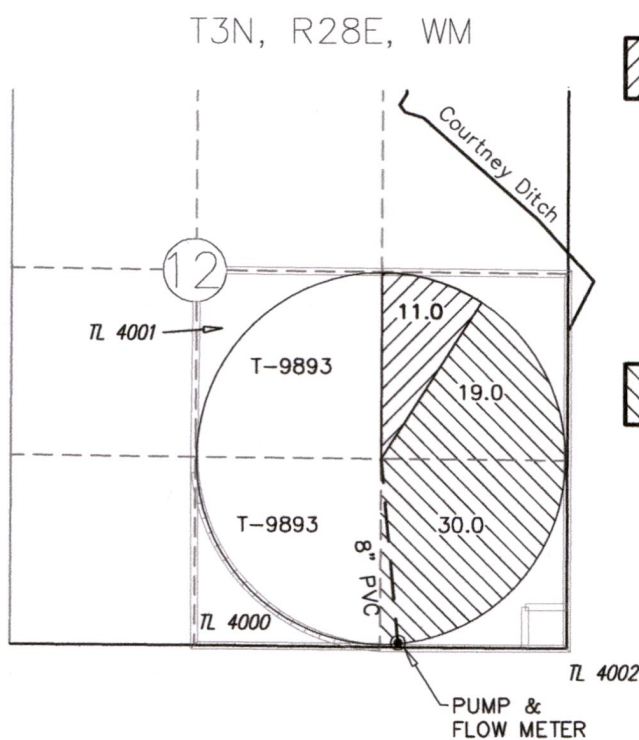

ALLAN DITCH CO.
UMATILLA RIVER DECREE VOL 3
PAGE 195 IN THE NAME OF
FRED ANDREWS, 12/31/1870



PIONEER IRRIGATION CO.
UMATILLA RIVER DECREE VOL 3
PAGE 239 IN THE NAME OF
B.F. McCULLOUGH, 01/09/1900
UMATILLA RIVER DECREE VOL 15
PAGE 432 IN THE NAME OF
FRANK CORREA SR, 01/09/1900
UMATILLA RIVER DECREE VOL 3
PAGE 239 IN THE NAME OF
ELMER REEVES, 01/09/1900
UMATILLA RIVER DECREE VOL 15
PAGE 240 IN THE NAME OF
GEO. WARD, 01/09/1900

T.3N., R.29E., W.M.

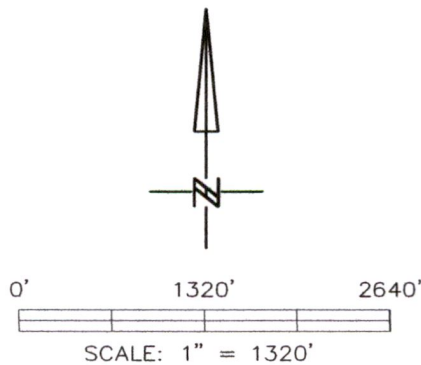
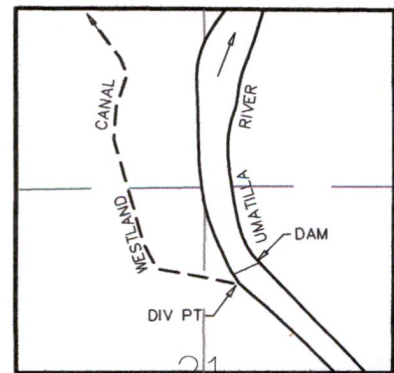

DIV PT LCT N.76°45'56"E. 2913.19' FROM W.1/4 COR. SEC 21

NOTE:
THE PURPOSE OF THIS MAP IS TO IDENTIFY THE APPROXIMATE LOCATION OF THE WATER RIGHT. IT IS NOT INTENDED TO PROVIDE INFORMATION RELATIVE TO THE LOCATION OF PROPERTY OWNERSHIP BOUNDARY LINES.