

Note: There is no change in POU.  
 This transfer is to transfer the  
 POD from POD #1 to POD #2 so  
 that POD #1 can be abandoned  
 for fish passage.

# Jaeger Land and Cattle LLC POD Transfer Map Certificate 34503

T38S, R24E, WM  
 Section 20, 21, 28, 29

POD #1  
 1900 ft South  
 2400 ft West

POD #2  
 2240 ft South  
 1805 ft East

From the NE Corner  
 of Sec 20, T28S, R24E

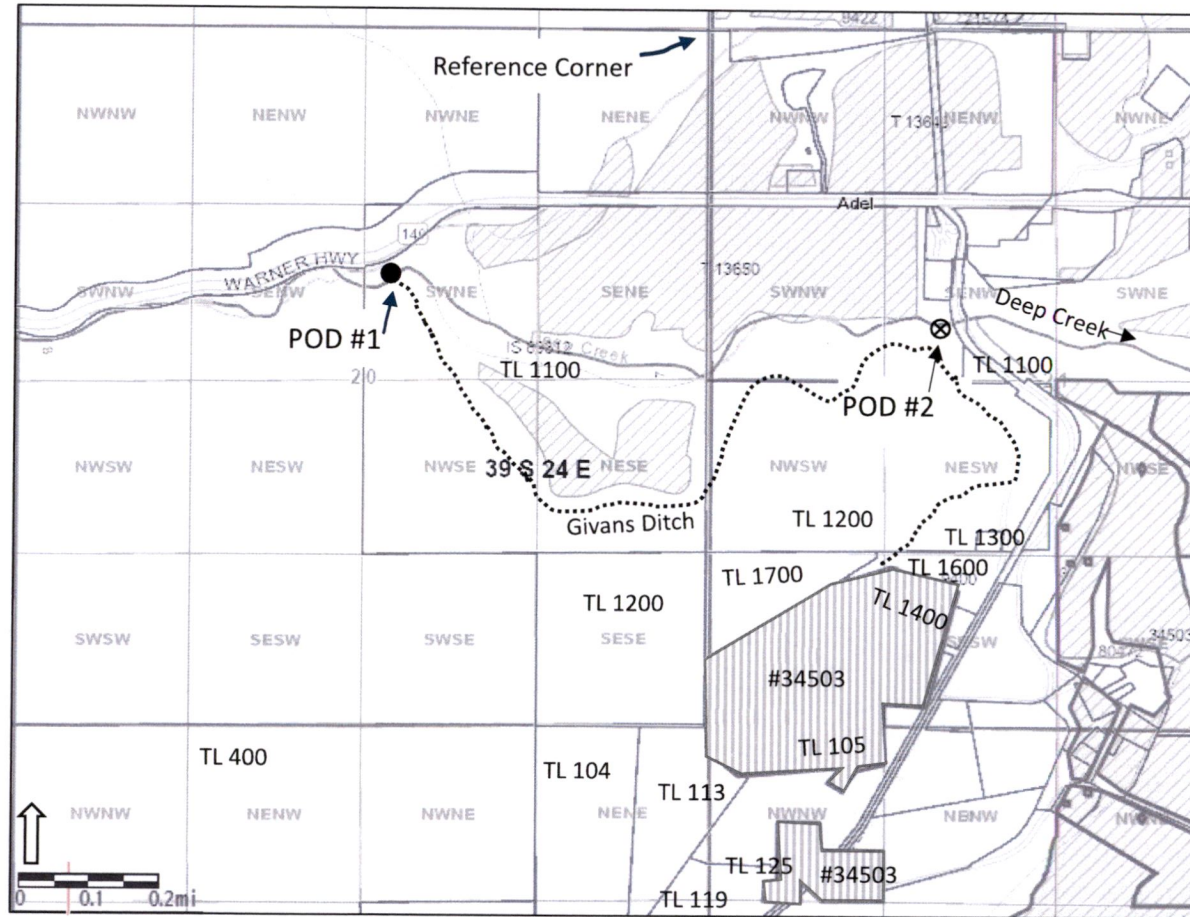

## Legend

● POD #1

⊗ POD #2

 Cert 34503, POD change to  
 use POD #2, POU no change

Note: This map is not intended to provide legal  
 dimensions or locations of property ownership  
 lines.

The area mapped as the Place of Use is from the  
 OWRD WRIS GIS mapping. It is used here for  
 reference. CWRE does not certify its accuracy.



RENEWAL DATE: 6/30/2024

RECEIVED  
 MAR 07 2024  
 OWRD

14420 -