

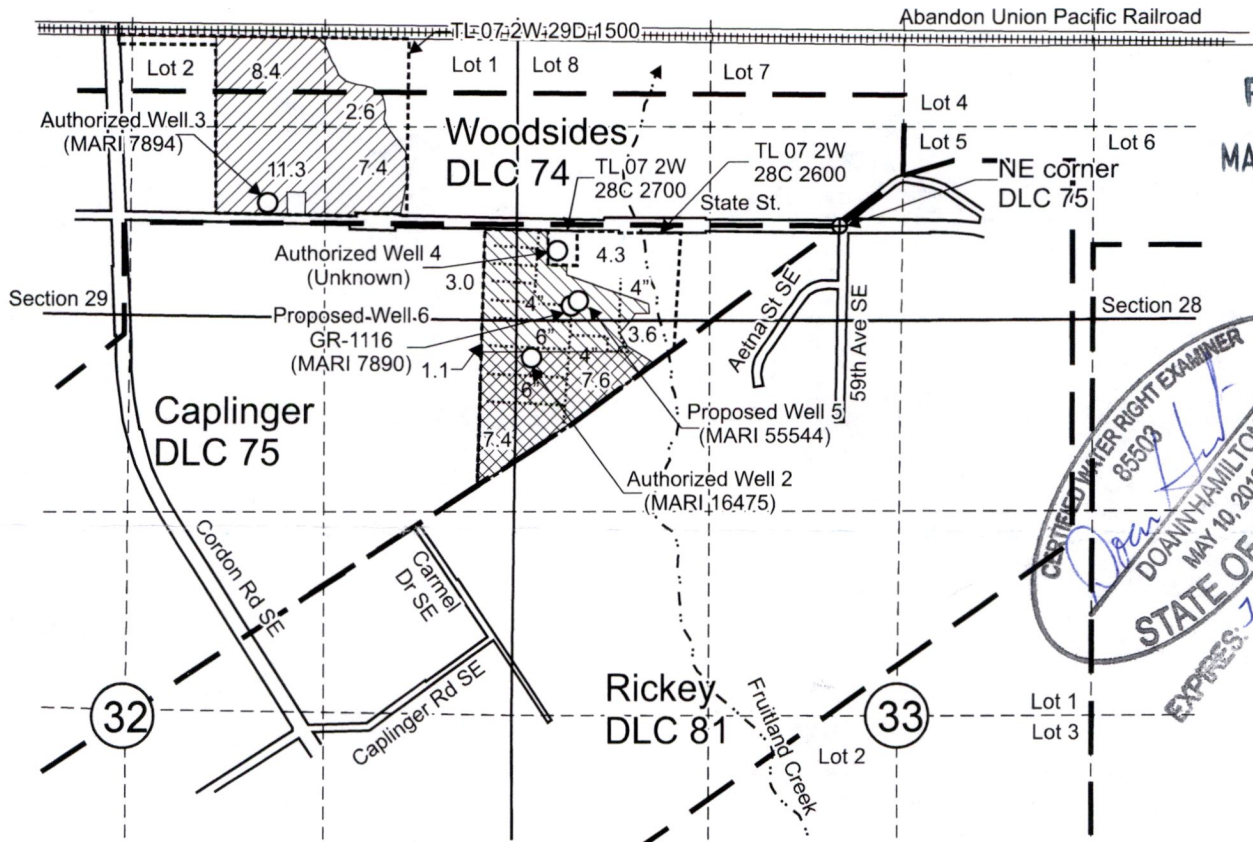



# T.7S. R.2W. Sec. 28, 29, 32, & 33, W.M.



Received  
MAR 05 2024  
OWFD

CENTRO WATER RIGHT EXAMINER  
85503  
DOANNY HAMILTON  
MAY 10, 2012  
STATE OF OREGON  
EXPIRES: June 30, 2025

Authorized Well 2 (MARI 16475) is located 250 feet south and 100 feet east from the NW corner, Section 33.  
 Authorized Well 3 (MARI 7894) is located 800 feet north and 1,700 feet west from the SE corner, Section 29.  
 Authorized Well 4 (Unknown) is located 470 feet north and 280 feet east from the NW corner, Section 33.  
 Proposed Well 5 (MARI 55544) is located 130 feet north and 425 feet east from the SW corner, Section 28.  
 Proposed Well 6 GR-1116 (MARI 7980) is located 542 feet south and 1,838 feet west from the NE corner, DLC 75.

-  Area (29.7 Acres) irrigated under Application G-12222, Permit G-11666, priority date: 9-5-1990, using Well 3 per claim of beneficial use submitted October 26, 1993 and as allowed under extension PFO issued January 2, 2024, not affected by this permit amendment.
-  Area (12.0 Acres) irrigated under Application G-12222, Permit G-11666, priority date: 10-26-1993, as allowed under extension final order issued January 2, 2024, affected by this permit amendment.
-  Area (15.0 Acres) irrigated under Application G-12222, Permit G-11666, priority date: 9-5-1990, as allowed under extension PFO issued January 2, 2024, affected by this permit amendment.

----- Tax lot boundary      - - - - - Donation Land Claim boundary      ..... Water main line

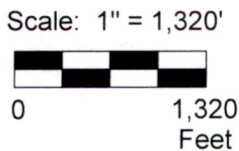

This map was prepared for the purpose of identifying the location of a water right only and is not intended to provide legal dimensions or location of property ownership lines.

Permit Amendment Map  
Application G-12222, Permit G-11666

Pacific Hydro-Geology Inc.

JLPN Inc., c/o John Lewis  
T.7S. R.2W. Sec. 28, 29, 32, & 33, W.M.

02/2024