

CH

TALENT IRRIGATION DISTRICT

P.O. Box 467

Phone: 541-535-1529

104 W. Valley View Rd.

Website:

Fax: 541-535-4108

Talent OR 97540-0467

www.talentid.org

Email: tid@talentid.org

CLAIM OF BENEFICIAL USE

Priority Mail

September 15, 2014

Susan Douthit, District Advisor
Oregon Water Resources Department
725 Summer Street NE Suite A
Salem, OR 97301-1271

RE: Claim of Beneficial Use for T-10976

District Transfer Year: 2009

Dear Susan:

Enclosed is Talent Irrigation District's form entitled "District Permanent Water Right Transfer Claim of Beneficial Use" for your Transfer Number T-10976 submitted to OWRD by the District on November 16, 2009. Also enclosed are the "Claim of Beneficial Use Site Reports" and copies of the "To" land maps showing the new location of the water rights on each property. The following is a summary of the transfers listed with our internal file number and landowner name:

<u>TID FILE NO.</u>	<u>NAME</u>
04-33	Morey
04-39	Morey
04-40	Morey
04-41	Morey
04-42	Morey
04-43	Morey
04-44	Morey
04-45	Morey
04-46	Morey
04-47	Morey
04-48	Morey
04-60-1	MacLellan
04-60-2	MacLellan
04-60-3	MacLellan

RECEIVED BY OWRD

SEP 17 2014

SALEM, OR

Susan Douthit
Page 2
September 15, 2014

RECEIVED BY OWRD

05-17	Camelhead
07-06	Kolczynski
07-14	Faudree
07-24	Traynor
08-03	London
08-05	Mann
08-06	Marikos
08-08	Lerner/Quint
08-09	Pratt/Eaton
09-01	Patterson
09-02	London

SEP 17 2014

SALEM, OR

The Site Reports are attached to each map and are signed by the District representative inspecting each property. Specific details about the properties are contained in each site report.

The District has inspected all of the above parcels to confirm that the changes have been made as mapped and contained in the final proof report.

I hereby certify the changes are completed as authorized and that each property has met their Claim of Beneficial Use as mapped.

I am authorized to sign on behalf of Talent Irrigation District.

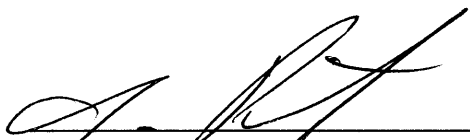

Jim Pendleton, Secretary-Manager
Talent Irrigation District

Date: September 15, 2014

JP/wd

Enclosures



Oregon Water Resources Department
 725 Summer Street NE, Suite A
 Salem, Oregon 97301-1266
 (503) 986-0900
 www.wrd.state.or.us

District Permanent Water Right Transfer Claim of Beneficial Use

1. APPLICANT INFORMATION

District: Talent Irrigation District

District Transfer Year: 2009

Contact Person: Jim Pendleton, Manager

Phone: 541-535-1529

Mailing Address: PO Box 467

City: Talent

State: OR

Zip: 97540

RECEIVED BY OWRD

E-Mail address:

tid@talentid.org

SEP 17 2014

Transfer Number: T - 10976

SALEM, OR

2. WATER RIGHT(S)

Pursuant to OAR Chapter 690, Division 385, the district is submitting to the Water Resources Department this claim of beneficial use for the following water right(s):

PERMIT NUMBER	CERTIFICATE NUMBER	DECREE (name, volume, and page)	PRIMARY (P) OR SUPP (S)
-	83727		<input checked="" type="checkbox"/> P <input checked="" type="checkbox"/> S
-	79212		<input checked="" type="checkbox"/> P <input type="checkbox"/> S
-			<input type="checkbox"/> P <input type="checkbox"/> S
-			<input type="checkbox"/> P <input type="checkbox"/> S

3. AUTHORIZED POINT(S) OF DIVERSION (POD) / APPROPRIATION (POA)

The authorized point(s) of diversion / appropriation for the water right modified by the transfer are as follows:

PERMIT NUMBER	DECREE or CERTIFICATE	POD / POA #	SOURCE	LOCATION - MEASURED DISTANCES
-	N/A			
-				
-				
-				

4. AUTHORIZED PLACE OF USE

The summary of the perfected change in place of use authorized by the final order approving the water right transfer is listed in Table 1.

TABLE 1 – AUTHORIZED PLACE OF USE (POU)												
CERTIFICATE DECREE or PERMIT	POD / POA #	PRIORITY DATE	USE	LEGAL DESCRIPTION							ACRES	USER NAME
				TWP	RNG	SEC	QQ	DLC	GOV'T LOT	TAX LOT		
79212	04-33	8-20-1915	IR	40S	2E	05	SE NW			1704	1.30	MOREY, FIELD
79212	04-39	8-20-1915	IR	40S	2E	05	SE NW			1704	1.57	MOREY, FIELD
79212	04-40	8-20-1915	IR	40S	2E	05	SE NW			1704	.23	MOREY, FIELD
79212	04-41	8-20-1915	IR	40S	2E	05	SE NW			1704	.26	MOREY, FIELD
79212	04-42	8-20-1915	IR	40S	2E	05	SE NW			1704	.22	MOREY, FIELD
79212	04-43	8-20-1915	IR	40S	2E	05	SE NW			1704	.23	MOREY, FIELD
79212	04-44	8-20-1915	IR	40S	2E	05	SE NW			1704	.23	MOREY, FIELD
79212	04-45	8-20-1915	IR	40S	2E	05	SE NW			1704	.22	MOREY, FIELD
79212	04-46	8-20-1915	IR	40S	2E	05	SE NW			1704	.25	MOREY, FIELD
79212	04-47	8-20-1915	IR	40S	2E	05	SE NW			1704	.23	MOREY, FIELD
79212	04-48	8-20-1915	IR	40S	2E	05	SE NW			1704	.26	MOREY, FIELD
79212	04-60-1	8-20-1915	IR	38S	2W	13	NE NE			100	1.20	MAC LELLAN, ROBERT
83727	04-60-2	9-06-1915	IR	38S	2W	13	NE NE			100	.17	MAC LELLAN, ROBERT
83727	04-60-2	9-06-1915	IR	38S	1W	18	NW NW			1000	.83	MAC LELLAN, ROBERT
79212	04-60-3	8-20-1915	IR	38S	1W	18	NW NW			1000	1.00	MAC LELLAN, ROBERT
83727	05-17	9-06-1915	IR	39S	2E	20	NW SW			507	2.00	CAMELHEAD LAND FUND
79212	07-06	8-20-1915	IR	38S	2W	03	NW NW			6600	2.20	KOLCZYNSKI, PHILL/KATHY
79212	07-06	8-20-1915	IR	38S	2W	04	NE NE			600	.80	KOLCZYNSKI, PHILL/KATHY
83727	07-14	9-06-1915	IR	39S	1E	23	SW NW			1401	1.00	FAUDREE, C. LAUREN
83727	07-24	9-06-1915	IR	39S	2E	19	SE NW			504	1.50	TRAYNOR, KERRI
83727	08-03	9-06-1915	IR	38S	1W	02	SW NE			200	6.10	LONDON, ROBERT/HEATH
83727	08-03	9-06-1915	IR	38S	1W	02	SE NW			200	2.20	LONDON, ROBERT/HEATH
83727	08-03	9-16-1915	IR	38S	1W	02	NE SW			200	4.20	LONDON, ROBERT/HEATH
83727	08-03	9-16-1915	IR	38S	1W	02	--NW-NE--	NWSE		200	17.40	LONDON, ROBERT/HEATH

RECEIVED BY OWRD

4. AUTHORIZED PLACE OF USE

CERTIFICATE DECREE or PERMIT	POD / POA #	PRIORITY DATE	USE	LEGAL DESCRIPTION							ACRES	USER NAME
				TWP	RNG	SEC	QQ	DLC	GOV'T LOT	TAX LOT		
83827	08-03	9-06-1915	IR	38S	1W	11	NW NE			5400	1.20	LONDON, ROBERT/HEATH
83727	08-03	9-06-1915	IR	38S	1W	11	NE NW			5400	.30	LONDON, ROBERT/HEATH
79212	08-05	8-20-1915	IR	38S	2W	01D	SW SE			2402	1.00	MANN, YVETTE
83727	08-06	9-06-1915	IR	38S	1E	20	SW SE			905	1.80	MARIKOS, LYNDA
79212	08-06	8-20-1915	IR	38S	1E	20	SW SE			905	.20	MARIKOS, LYNDA
83727	08-08	9-06-1915	IR	37S	1W	35	SW NW			305	4.92	LERNER, STEVE/QUINT, C.
83727	08-08	9-06-1915	IR	37S	1W	35	NW SW			305	.08	LERNER, STEVE/QUINT, C.
83727	08-08	9-06-1915	IR	37S	1W	35	SW NW			305	.03	LERNER, STEVE/QUINT, C.
83727	08-09	9-06-1915	IR	38S	1W	18	NE SW			1604	1.00	PRATT, JOHN/EATON, SHARI
83727	08-09	9-06-1915	IR	38S	1W	18	SE SW			1604	1.00	PRATT, JOHN/EATON, SHARI
83727	08-09	9-06-1915	IR	38S	1W	18	SW SE			1604	.50	PRATT, JOHN/EATON, SHARI
83727	08-09	9-06-1915	IR	38S	1W	18	NE SW			1604	.30	PRATT, JOHN/EATON, SHARI
79212	09-01	8-20-1915	IR	38S	2W	12A	NW NE			500	1.92	PATTERSON, ANDREA TRST
83727	09-02	9-06-1915	IR	38S	1W	02	NW NE	NWSE		200	2.30	LONDON, ROBERT/HEATH
83727	09-02	9-06-1915	IR	38S	1W	02	SW SE			200	.70	LONDON, ROBERT/HEATH
83727	09-02	9-06-1915	IR	38S	1W	02	SE SW			200	1.20	LONDON, ROBERT/HEATH
83727	09-02	9-06-1915	IR	38S	1W	02	SW SE			200	.80	LONDON, ROBERT/HEATH
TOTAL:											64.85	

The summary of the perfected change in place of use authorized by the final order approving the water right transfer is listed in Table 1.

RECEIVED BY OWRD

SEP 17 2014

5. MAP AND SITE REPORT

Attached is a map and site report for each water right listed in Table 1 that satisfies the requirements of OAR 690-385-7400.

RECEIVED BY OWRPD
SEP 17 2014
SALEM, OR

6. SIGNATURES

The district certifies that it has inspected the place of use listed in Table I, and confirms the change in place of use has been completed consistent with the terms and conditions of the final order approving the transfer.

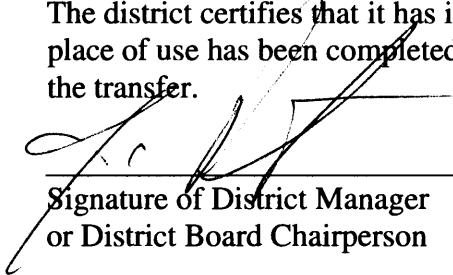

Signature of District Manager
or District Board Chairperson

September 9, 2014
Date

Jim Pendleton
Type or Print Name of District Manager
or District Board Chairperson

RECEIVED BY OWRD
SEP 17 2014
SALEM, OR

8-29 2014

CLAIM OF BENEFICIAL USE Site Report

Transfer Number: **T-10976**

District Internal Notice #: **04-33, 04-39, 04-40, 04-41, 04-42, 04-43, 04-44, 04-45, 04-46, 04-47, 04-48**

User Name: **Brian/Karen Phelps (formerly Field Morey)**
148 Meadow Oaks Drive, Ashland

Phone: **541-499-2641**

Place of Use:

USE	POD #	TWP	RNG	SEC	QQ	DLC	GOV'T LOT	TAX LOT	ACRES
IR	04-33	40S	2E	05	SE NW			1704	1.3
IR	04-39	40S	2E	05	SE NW			1704	1.57
IR	04-40	40S	2E	05	SE NW			1704	.23
IR	04-41	40S	2E	05	SE NW			1704	.26
IR	04-42	40S	2E	05	SE NW			1704	.22
IR	04-43	40S	2E	05	SE NW			1704	.23
IR	04-44	40S	2E	05	SE NW			1704	.23
IR	04-45	40S	2E	05	SE NW			1704	.22
IR	04-46	40S	2E	05	SE NW			1704	.25
IR	04-47	40S	2E	05	SE NW			1704	.23
IR	04-48	40S	2E	05	SE NW			1704	.26

TOTAL ACRES = 5.0

District Conveyance System:

Description of Delivery System: **Private Pump Station on the Ashland Canal**

Headgate: **None**

Canal: **Ashland Main Canal**

RECEIVED BY OWRD

Beneficial Use:

SEP 17 2014

Description of Beneficial Use: **Lawn and Garden**

SALEM, OR

Method Used to Apply Water: **Sprinkler irrigated. The water use is metered.**

Method Used to Calculate Beneficial Use: **Did on-site visit of the property comparing transfer map to the actual place of use.**

User Interviewed: (X) Yes () No

Beneficial Use Made as Authorized: (X) Yes () No

Description of Beneficial Use if Less than Authorized:

None

Inspected By:



Date:

8-29-2014

Mark Stitt, Ditch Rider

Instructions: Attach and label the corresponding final proof map.

Transfer of water right to

Field Morey

T40S, R2E, Sec 5, W.M.

Tax Lot 1704

SENW

RECEIVED BY OWRD

SEP 17 2014

SALEM, OR

Legend

- 0.27 TL371W25CA-2500 to
- 0.26 TL371W25CA-2501 to
- 0.25 TL381W25CA-2502 to
- ~~0.22~~ TL381W25CA-2503 to
- 0.26 TL381W25CA-2504 to
- 0.22 TL381W25CA-2505 to
- 0.23 TL381W25CA-2506 to
- 0.23 TL371W25CA-2507 to
- ~~0.23~~ TL381W25CA-2508 to
- 0.23 TL381W25CA-2509 to
- ~~0.70~~ TL381W26AA-5500 to
- 0.10 TL381W26AA-5501 to
- ~~0.10~~ TL381W26AA-5502 to
- ~~0.10~~ TL381W26AA-5503 to
- 0.10 TL381W26AA-5504 to
- 0.10 TL381W26AA-5505 to
- ~~0.10~~ TL381W26AA-5506 to
- 1.30 TL381W26A1700 to
- Ashland canal.shp
- Section lines.shp
- Qtr-qtr.shp

TL 402E051704
Total 5.0 Ac irrig.

POD from
TID



Scale 1" = 400'

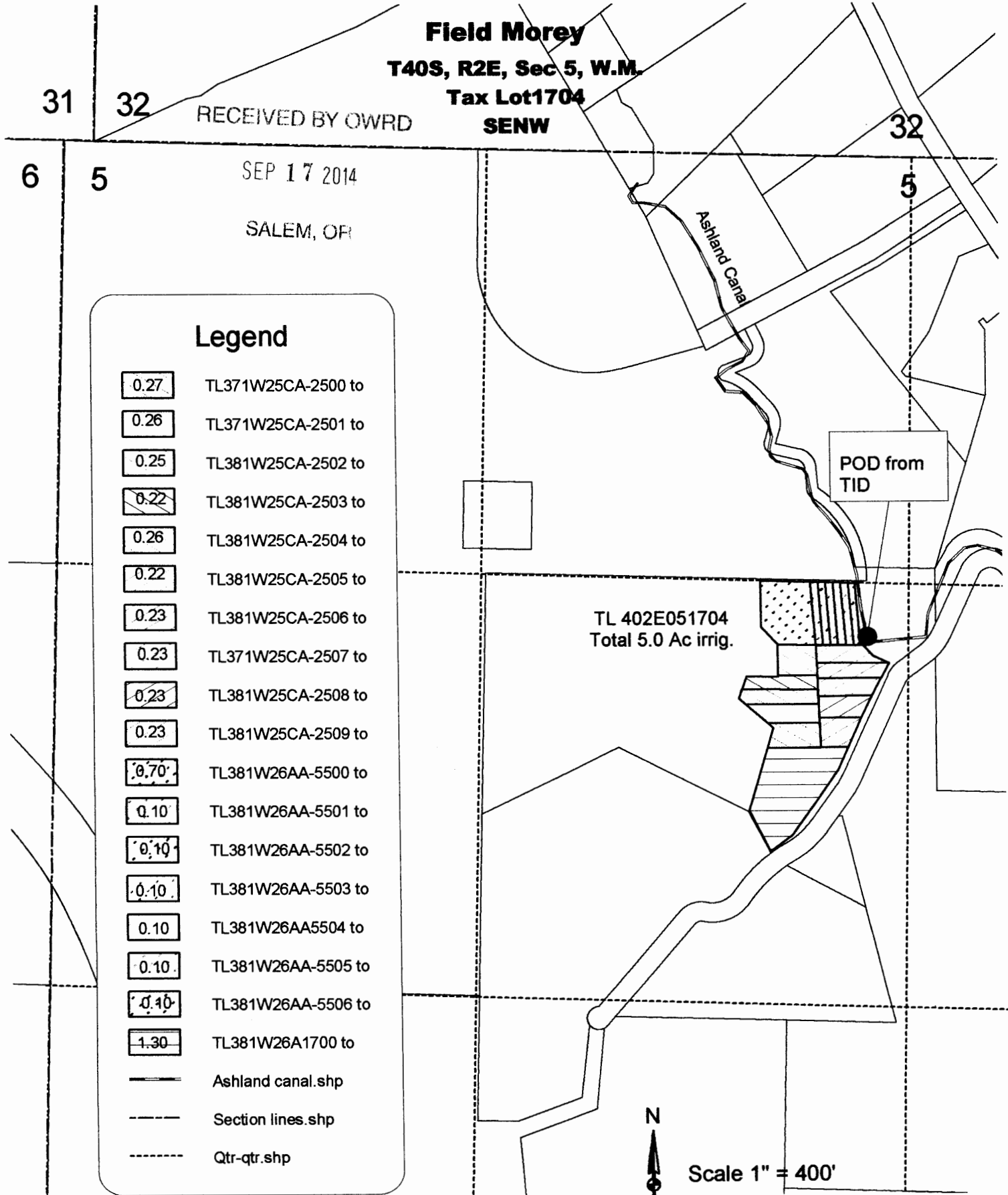

CLAIM OF BENEFICIAL USE Site Report

Transfer Number: T - 10976

District Internal Notice #: 04-60-1 04-60-2

User Name: Robert S. MacLellan

Phone: 541-282-0880

04-60-3

4922 Pioneer Rd. Medford, OR 97501

Place of Use:

USE	POD #	TW P	RNG	SEC	QQ	DLC	GOV'T LOT	TAX LOT	ACRES
IR	04-60-1	38S	2W	13	NE NE			100	1.2
IR	04-60-2	38S	2W	13	NE NE			100	.17
IR	04-60-2	38S	1W	18	NW NW			1000	.83
IR	04-60-3	38S	1W	18	NW NW			1000	1.00

TOTAL ACRES = 3.2

District Conveyance System:

Description of Delivery System: Private Pump station on the West Canal

Headgate: None

Canal: West Main Canal

RECEIVED BY OWRD

Beneficial Use:

SEP 17 2014

Description of Beneficial Use: Lawn and Garden

SALEM, OR

Method Used to Apply Water: Sprinkler irrigated. The water use is metered.

Method Used to Calculate Beneficial Use: Did on-site visit of the property comparing transfer map to the actual place of use.

User Interviewed: (X) Yes () No

Beneficial Use Made as Authorized: (X) Yes () No

Description of Beneficial Use if Less than Authorized:

None

Inspected By: Steven Essary

Date: 9-9-14

Steve Essary, Ditch Rider

Instructions: Attach and label the corresponding final proof map.





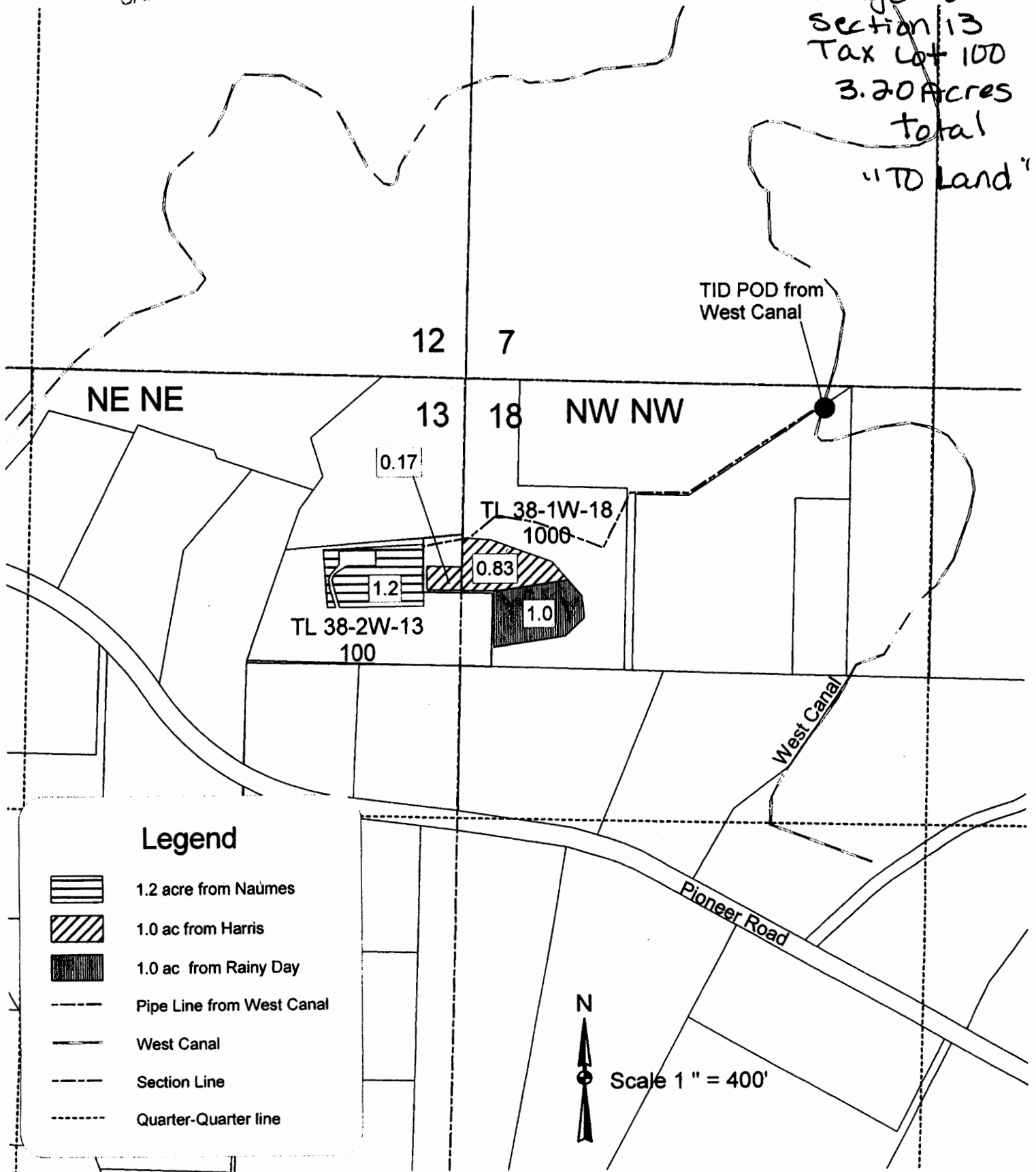

RECEIVED BY OWRD
 SEP 17 2014
 SALEM, OR

Transfer to
 Robert Mac Lellan
 Tax Lot 38-1W-18-1000
 and 38-2W13-100

04-60-1 Township 38
 Range 1W
 Section 18
 04-60-2 Tax Lot 1000
 04-60-3 Township 38
 Range 2W
 Section 13
 Tax Lot 100
 3.20 Acres
 total
 "TO Land"



Legend

-  1.2 acre from Naumes
-  1.0 ac from Harris
-  1.0 ac from Rainy Day
-  Pipe Line from West Canal
-  West Canal
-  Section Line
-  Quarter-Quarter line

N

 Scale 1" = 400'

RECEIVED BY OWRD

SEP 17 2014

**CLAIM OF BENEFICIAL USE
Site Report**

SALEM, OR

Transfer Number: **T-10976**

District Internal Notice #: **05-17**

User Name: Camelhead Land Fund LLC

Phone: 602-515-2104

438 Jeffrey Dr.

Ashland, OR 97520

Place of Use:

USE	POD #	TWP	RNG	SEC	QQ	DLC	GOV'T LOT	TAX LOT	ACRES
IR	05-17	39S	2E	20	NW SW			507	2.0

TOTAL ACRES = 2.0

District Conveyance System:

Description of Delivery System: Private turnout in CRRWID from the Ashland Canal

Headgate: None

Canal: Ashland Main Canal

Beneficial Use:

Description of Beneficial Use: Lawn and Garden

Method Used to Apply Water: Sprinkler irrigated. The water use is metered

Method Used to Calculate Beneficial Use: Did on-site visit of the property comparing transfer map to the actual place of use.

User Interviewed: (X) Yes () No

Beneficial Use Made as Authorized: (X) Yes () No

Description of Beneficial Use if Less than Authorized:

None

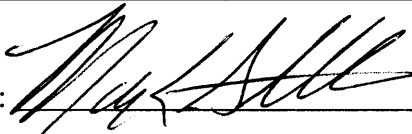
Inspected By:  Date: 9-3-2014

Mark Stitt, Ditch Rider

Instructions: Attach and label the corresponding final proof map.

Camelhead Land Fund L-C

Transfer to
39-2E-20-507

05-17
"To Land"



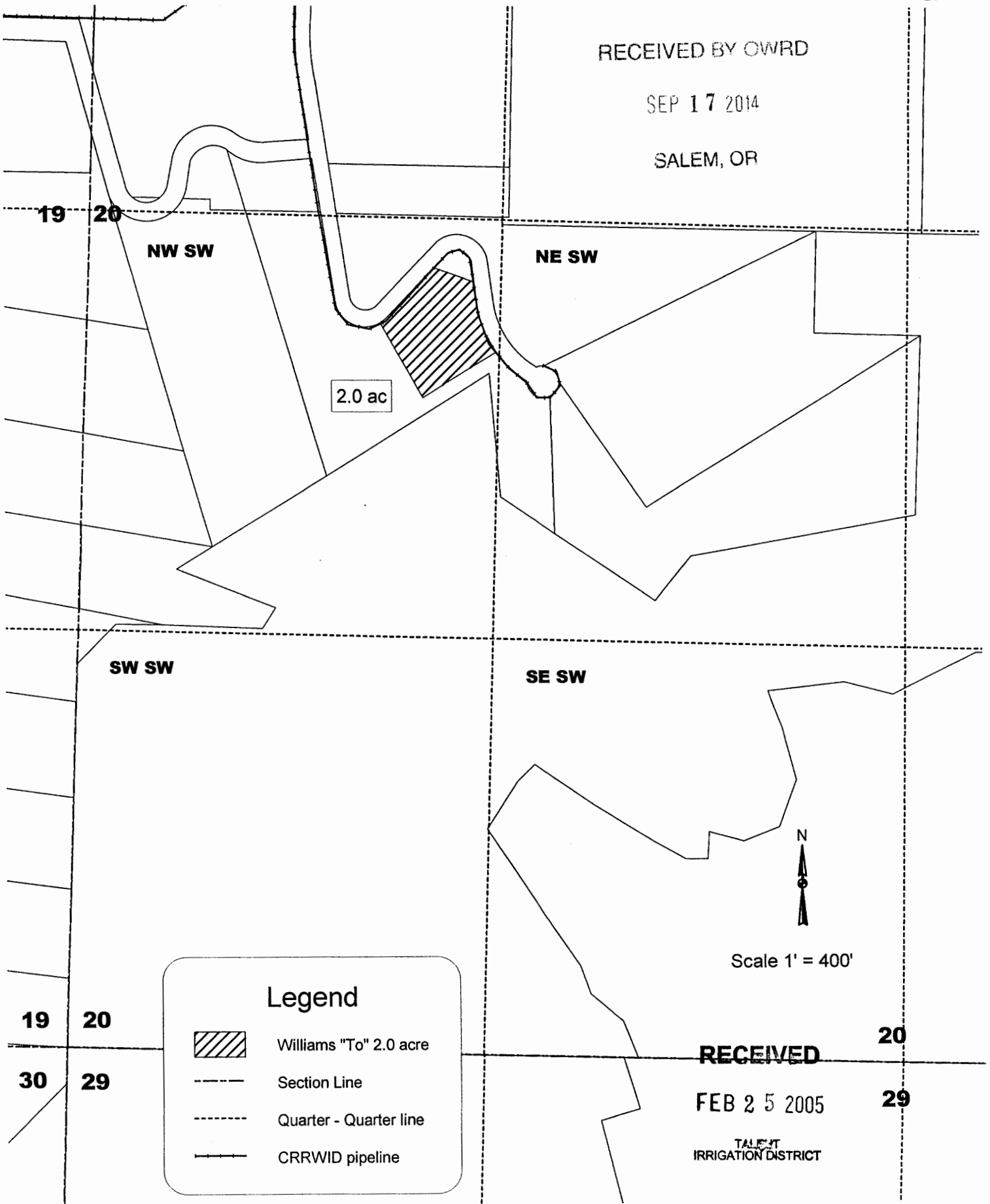

RECEIVED BY OWRD

SEP 17 2014

SALEM, OR



Legend

-  Williams "To" 2.0 acre
-  Section Line
-  Quarter - Quarter line
-  CRRWID pipeline

RECEIVED

FEB 25 2005

TALENT
IRRIGATION DISTRICT

CLAIM OF BENEFICIAL USE
Site Report

RECEIVED BY OWRD

SEP 17 2014

SALEM, OR

Transfer Number: T - 10976

District Internal Notice #: 07-6

User Name: Phillip J./Kathleen A. Kolczynski

Phone: 541-245-5020

3737 South Stage Road Medford, OR 97501

Place of Use:

USE	POD #	TWP	RNG	SEC	QQ	DLC	GOV'T LOT	TAX LOT	ACRES
IR	07-6	38S	2W	03	NW NW			6600	2.2

TOTAL ACRES = 2.2

District Conveyance System:

Description of Delivery System: Private turnout on the Talent Canal

Headgate: None

Canal: Talent Main Canal

Beneficial Use:

Description of Beneficial Use: Lawn and Landscaping

Method Used to Apply Water: Sprinkler irrigated. The water use is metered

Method Used to Calculate Beneficial Use: Did on-site visit of the property comparing transfer map to the actual place of use.

User Interviewed: (X) Yes () No

Beneficial Use Made as Authorized: (X) Yes () No

Description of Beneficial Use if Less than Authorized:

None

Inspected By: Bob Wilson Date: 8-26-14

Bob Wilson, Ditch Rider

Instructions: Attach and label the corresponding final proof map.

Water Right Transfer

07-6

RECEIVED BY OWRD

To

Phillip & Kathleen Kolczynski

382W-03 6600
2.2 AC

SEP 17 2014

T 38 S, R 2 W, Section 3 & 4, WM

Tax Lot 382W03-6600 & 382W04-600

38-2W-04 600
.80 AC.

SALEM, OR

Total Acres 3.00

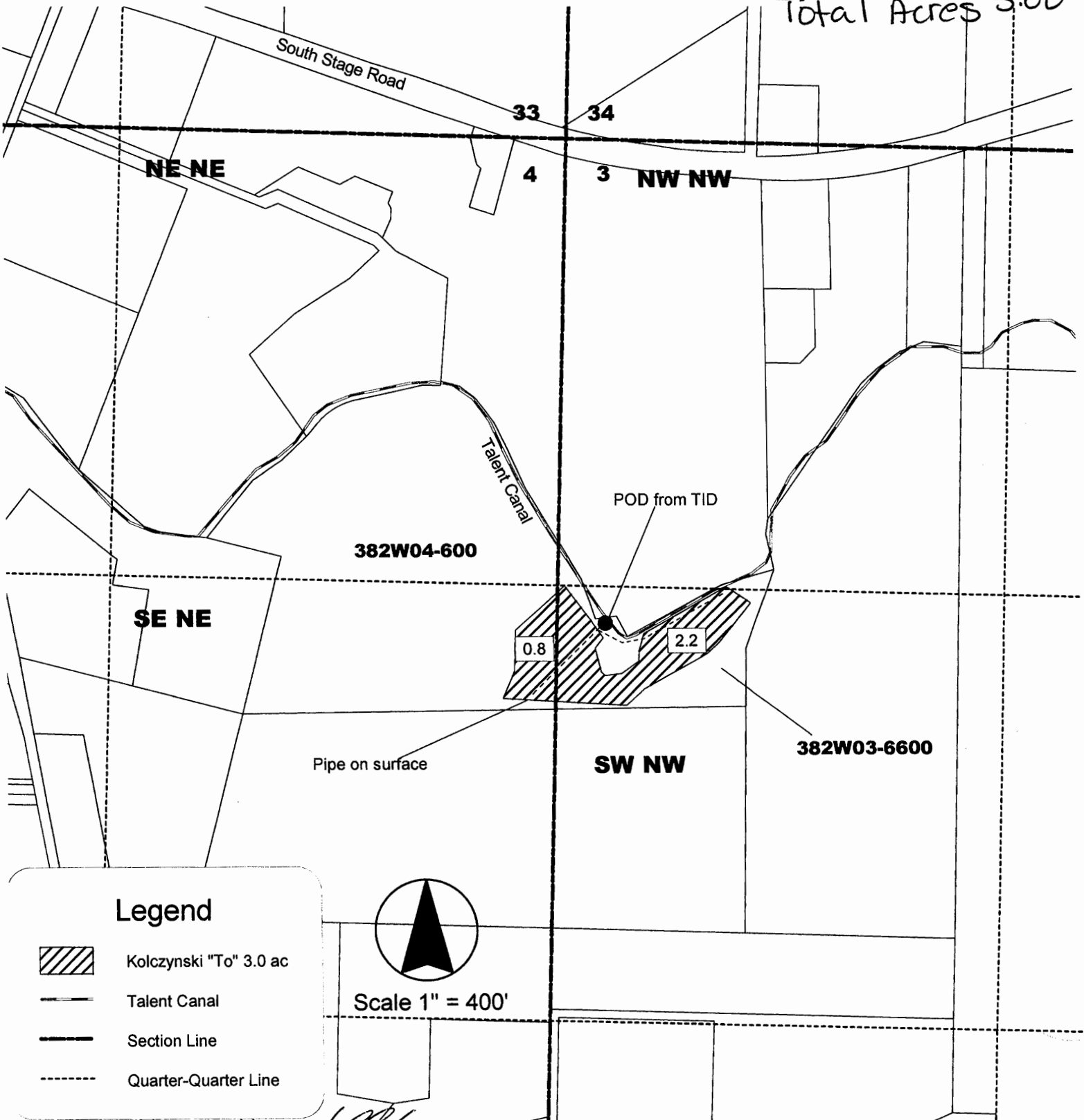

Legend

- Kolczynski "To" 3.0 ac
- Talent Canal
- Section Line
- Quarter-Quarter Line



Scale 1" = 400'

**CLAIM OF BENEFICIAL USE
Site Report**

RECEIVED BY OWRD

SEP 17 2014

Transfer Number: **T - 10976**

District Internal Notice #: **07-6**

SALEM, OR

User Name: Phillip J./Kathleen A. Kolczynski

Phone: 541-245-5020

3737 South Stage Road Medford, OR 97501

Place of Use:

USE	POD #	TWP	RNG	SEC	QQ	DLC	GOV'T LOT	TAX LOT	ACRES
IR	07-6	38S	2W	04	NE NE			600	.80
TOTAL ACRES =									.80

District Conveyance System:

Description of Delivery System: Private turnout on the Talent Canal

Headgate: None

Canal: Talent Main Canal

Beneficial Use:

Description of Beneficial Use: Lawn and Landscaping

Method Used to Apply Water: Sprinkler irrigated. The water use is metered

Method Used to Calculate Beneficial Use: Did on-site visit of the property comparing transfer map to the actual place of use.

User Interviewed: (X) Yes () No

Beneficial Use Made as Authorized: (X) Yes () No

Description of Beneficial Use if Less than Authorized:

None

Inspected By: Bob Wilson Date: 8-26-14

Bob Wilson, Ditch Rider

Instructions: Attach and label the corresponding final proof map.

Water Right Transfer

07-6

RECEIVED BY OWRD

To Phillip & Kathleen Kolczynski

382W-03 6600
2.2 AC

SEP 17 2014

T 38 S, R 2 W, Section 3 & 4, WM

Tax Lot 382W03-6600 & 382W04-600



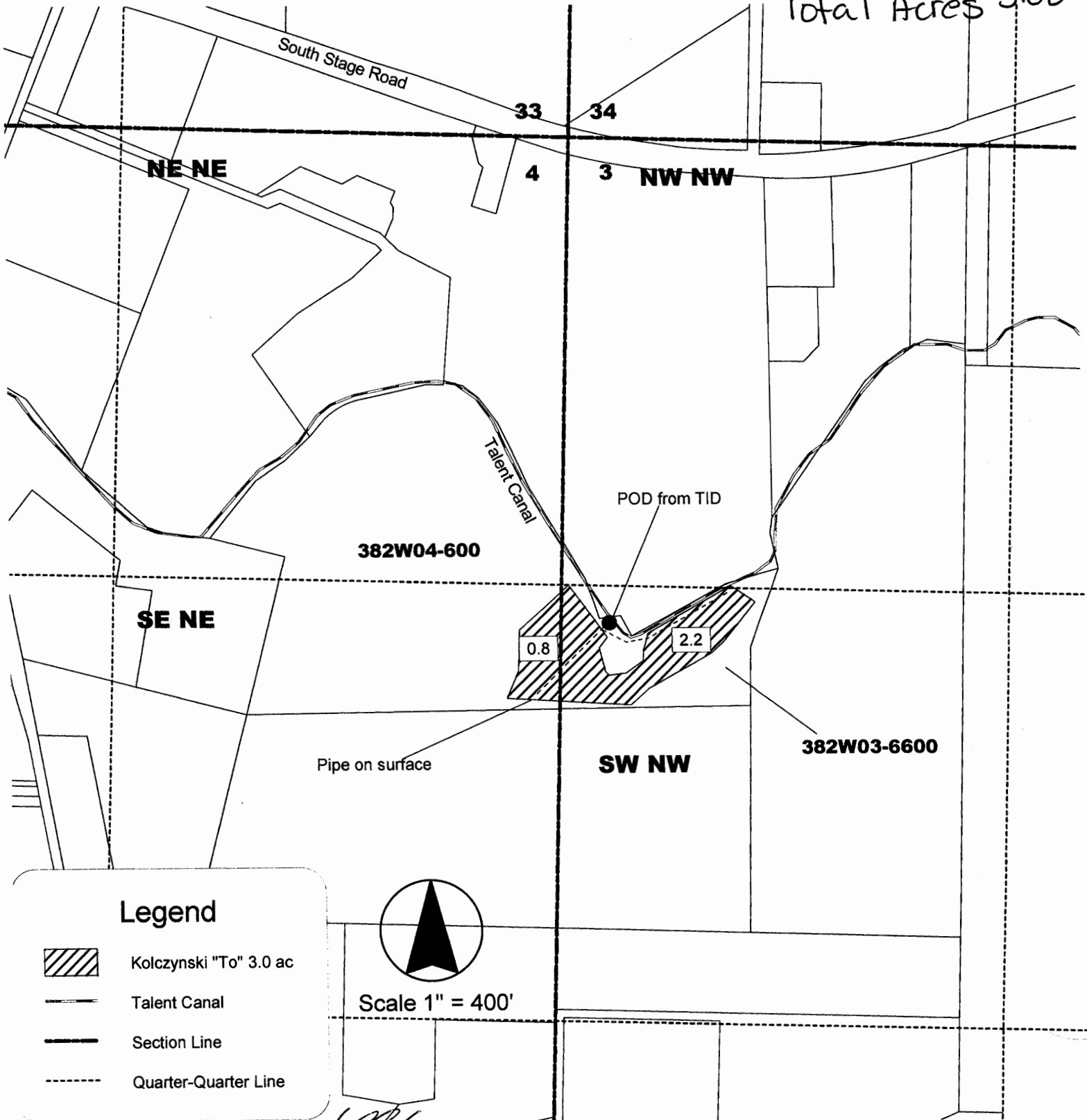

38-2W-04 600
.80 AC.

SALEM, OR

Total Acres 3.00



Legend

-  Kolczynski "To" 3.0 ac
-  Talent Canal
-  Section Line
-  Quarter-Quarter Line

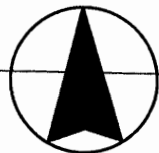

Scale 1" = 400'

RECEIVED BY OWRD

SEP 17 2014

SALEM, OR

CLAIM OF BENEFICIAL USE Site Report

Transfer Number: **T - 10976**

District Internal Notice #: **07-14**

User Name: Martin Stadtmueller/Tina Rutar (formerly Loran Faudree) Phone: _____

2248 Lupine Dr. Ashland, OR 97520

Place of Use:

USE	POD #	TWP	RNG	SEC	QQ	DLC	GOVT LOT	TAX LOT	ACRES
IR	07-14	39S	1E	23	SW NW			1401	1.0

TOTAL ACRES = 1.0

District Conveyance System:

Description of Delivery System: Private turnout/pump station & private pipeline on the Ashland Canal

Headgate: None

Canal: Ashland Main Canal

Beneficial Use:

Description of Beneficial Use: Lawn and Landscaping

Method Used to Apply Water: Sprinkler irrigated. The water use is metered

Method Used to Calculate Beneficial Use: Did on-site visit of the property comparing transfer map to the actual place of use.

User Interviewed: (X) Yes () No

Beneficial Use Made as Authorized: (X) Yes () No

Description of Beneficial Use if Less than Authorized:

None

Inspected By:  Date: 8-29-2014

Mark Stitt, Ditch Rider

Instructions: Attach and label the corresponding final proof map.

Water Right Transfer
To

C. Loran Faudree
T39S, R1E, Section 23, W.M.
Tax lot 391E23-1401

07-14
39-1E-23 1401
1.00 Acre
To Land

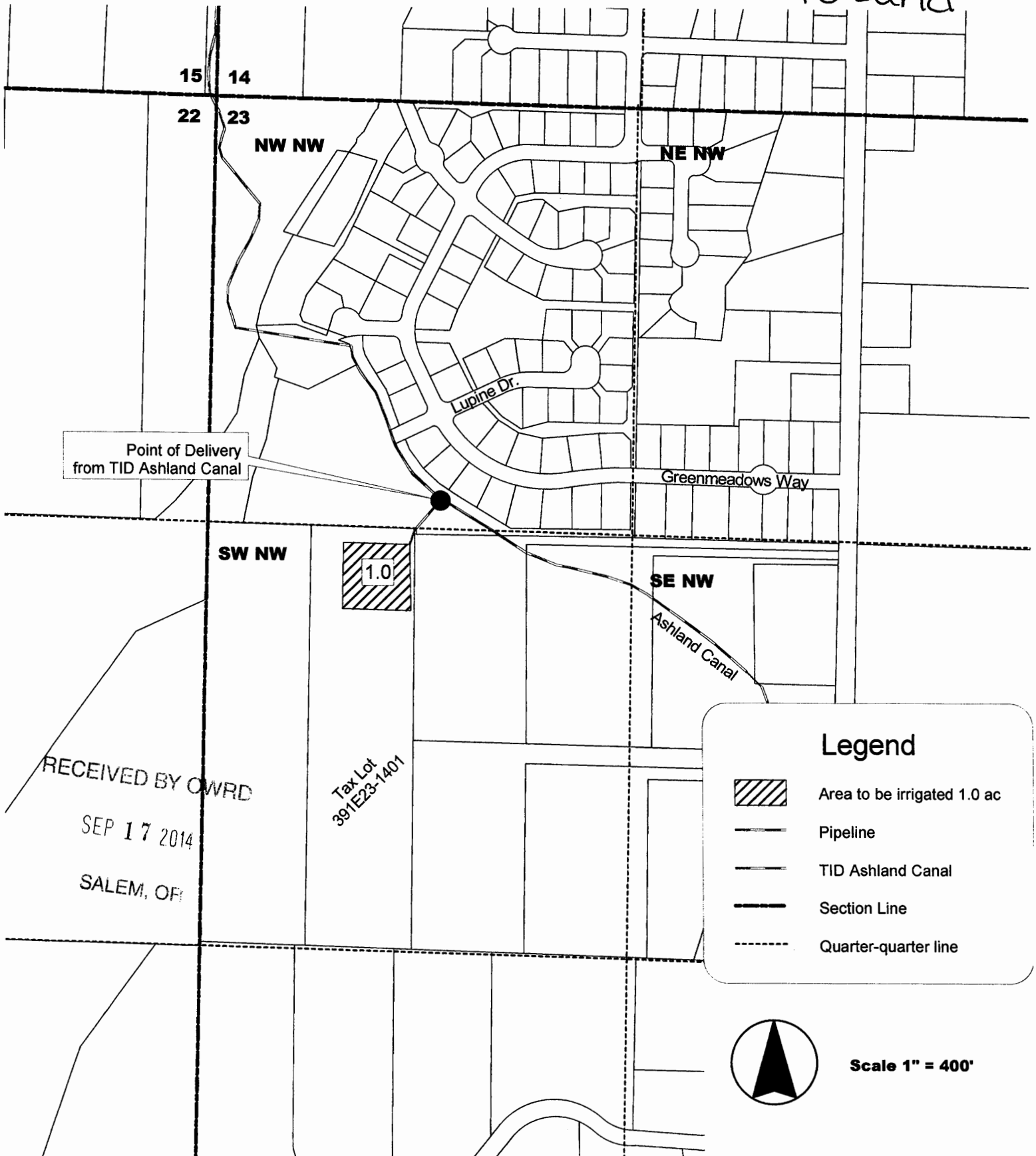

**CLAIM OF BENEFICIAL USE
Site Report**

Transfer Number: **T - 10976**

District Internal Notice #: **07-24**

User Name: Kerri L. Traynor

Phone: 541-488-0235

RECEIVED BY OWRD

5293 Hwy 66. Ashland, OR 97520

SEP 17 2014

Place of Use:

SALEM, OR

USE	POD #	TWP	RNG	SEC	QQ	DLC	GOVT LOT	TAX LOT	ACRES
IR	07-24	39S	2E	19	SE NW			504	1.5

TOTAL ACRES = 1.5

District Conveyance System:

Description of Delivery System: Private pump station in Neil Creek from the Ashland Canal

Headgate: None

Canal: Ashland Main Canal

Beneficial Use:

Description of Beneficial Use: Lawn and Landscaping

Method Used to Apply Water: Sprinkler irrigated. The water use is metered

Method Used to Calculate Beneficial Use: Did on-site visit of the property comparing transfer map to the actual place of use.

User Interviewed: (X) Yes () No

Beneficial Use Made as Authorized: (X) Yes () No

Description of Beneficial Use if Less than Authorized:

None

Inspected By: 

Date: 8-29-2014

Mark Stitt, Ditch Rider

Instructions: Attach and label the corresponding final proof map.

**Water Right Transfer
To
T 39 S, R 2 E, Sec19
TL 392E19-504
Kerri L. Traynor**

SE NW

RECEIVED BY OWRD

SEP 17 2014

SALEM, OR

07-24

39-2E-19 504

1.50Ac

To Land

1.5 ac

Barn and arena

TL 392E19-504

NW SW

NE SW

Neil Creek

Highway 66

POD from Neil Creek existing

SW SW

SE SW

N









1 inch equals 400 feet

24 19

25 30

Legend

-  Area to receive water right
-  Existing water right
-  Section line
-  Quarter quarter line
-  Local access road
-  Private water right ditch
-  Existing pipeline

RECEIVED BY OWRD

SEP 17 2014

SALEM, OR

CLAIM OF BENEFICIAL USE Site Report

Transfer Number: T - 10976

District Internal Notice #: 08-3 and 09-2

User Name: Robert S./Heath H. London Trustees of the London Family Trust

Phone: 805-565-0021

4727 Fern Valley Road Medford, OR 97504

Place of Use:

USE	POD #	TWP	RNG	SEC	QQ	DLC	GOV'T LOT	TAX LOT	ACRES
IR	08-3	38S	1W	02	SW NE			200	6.1
IR	08-3	38S	1W	02	SE NW			200	2.2
IR	08-3	38S	1W	02	NE SW			200	4.2
IR	08-3	38S	1W	02	NW NE	SE		200	17.4
IR	09-2	38S	1W	02	NW NE	SE		200	2.3
IR	09-2	38S	1W	02	SW SE			200	0.7
IR	09-2	38S	1W	02	SE SW			200	1.2
IR	09-2	38S	1W	02	SW SE			200	0.8

TOTAL ACRES = 34.9

District Conveyance System:

Description of Delivery System: Existing private pump station on the East Canal

Headgate: None

Canal: East Main Canal

Beneficial Use:

Description of Beneficial Use: Lawn and Landscaping

Method Used to Apply Water: Sprinkler irrigated. The water use is metered

Method Used to Calculate Beneficial Use: Did on-site visit of the property comparing transfer map to the actual place of use.

User Interviewed: (X) Yes () No

Beneficial Use Made as Authorized: (X) Yes () No

Description of Beneficial Use if Less than Authorized:

Inspected By: Sam Camp Date: 8-27-2014
Sam Camp, Ditch Rider

Instructions: Attach and label the corresponding final proof map.

RECEIVED BY OWRD

SEP 17 2014

SALEM, OR

**Water Right Transfer
To
T 38 S, R 1 W, Sec 02, W.M.**

09-2

38-1W-02 200

5.00 Acres
"TO Land"

RECEIVED BY OWRD

SEP 17 2014

SALEM, OR

TL 381W02-200

SENW

SWNE

SENE

NESW

NWNE

SENE

NESE

SESW

SWSE

SESE

NENW

NWNE

NENE

Point of Delivery
from TID East
Canal

TL 381W11-5400

East Canal

Payne Road

2.2

6.1

4.2

NWSE

17.4

2.3

0.7

0.8

1.2

2 1
11 11

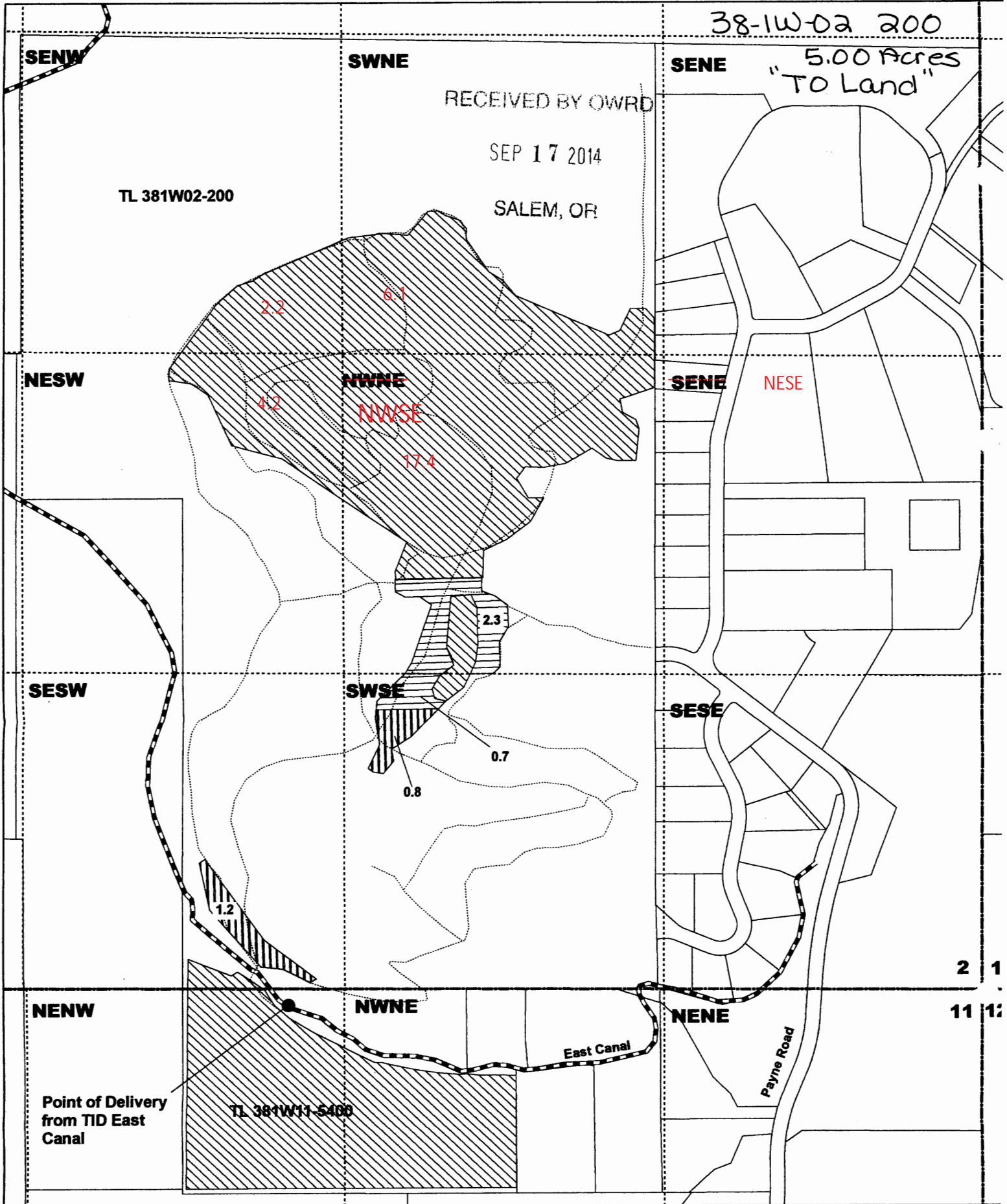

**CLAIM OF BENEFICIAL USE
Site Report**

Transfer Number: **T-10976**

District Internal Notice #: **08-3**

User Name: Robert S./Heath H. London Trustees of the London Family Trust

Phone: 805-565-0021

Fern Valley Road Medford, OR 97504

Place of Use:

USE	POD #	TWP	RNG	SEC	QQ	DLC	GOVT LOT	TAX LOT	ACRES
IR	08-3	38S	1W	11	NW NE			5400	1.2
IR	08-3	38S	1W	11	NE NW			5400	0.3

TOTAL ACRES = 1.5

District Conveyance System:

Description of Delivery System: Existing Private Pump Station on the East Canal

Headgate: None

Canal: East Main Canal

RECEIVED BY OWRD

Beneficial Use:

SEP 17 2014

Description of Beneficial Use: Lawn and Landscaping

SALEM, OR

Method Used to Apply Water: Sprinkler irrigated. The water use is metered

Method Used to Calculate Beneficial Use: Did on-site visit of the property comparing transfer map to the actual place of use.

User Interviewed: (X) Yes () No

Beneficial Use Made as Authorized: (X) Yes () No

Description of Beneficial Use if Less than Authorized:

None

Inspected By: Sam Camp

Date: 8-27-2014

Sam Camp, Ditch Rider

Instructions: Attach and label the corresponding final proof map.

Water Right Transfer
To
T 38 S, R 1 W, Sec 02, W.M.

09-2

38-1W-02 200

5.00 Acres
"To Land"

RECEIVED BY OWRD

SEP 17 2014

SALEM, OR

TL 381W02-200

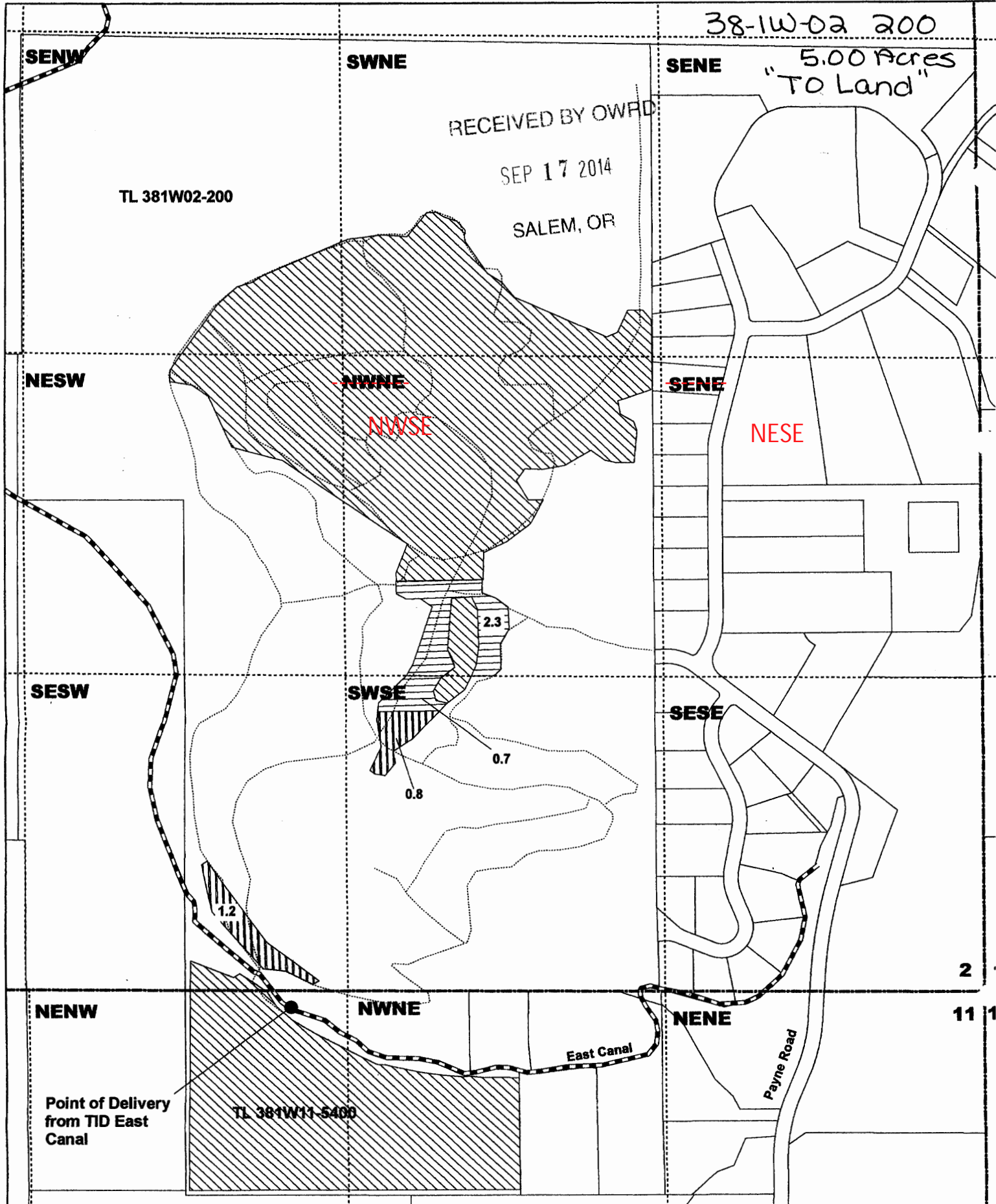

SENE

SWNE

SENE

NESW

NWNE

SENE

NWSE

NESE

SESW

SWSE

SESE

NENW

NWNE

NENE

Point of Delivery
from TID East
Canal

TL 381W11-5400

East Canal

Payne Road

2

11 1

**CLAIM OF BENEFICIAL USE
Site Report**

Transfer Number: **T - 10976**

District Internal Notice #: **08-5**

User Name: Yvette Mann

Phone: 541-773-3865

3865 Surrey Dr. Medford, OR 97501

Place of Use:

USE	POD #	TWP	RNG	SEC	QQ	DLC	GOV'T LOT	TAX LOT	ACRES
IR	08-5	38S	2W	01D	SW SE			2402	1.0
TOTAL ACRES =									1.0

District Conveyance System:

Description of Delivery System: Existing Private turnout on the Talent Canal

Headgate: None

Canal: Talent Main Canal RECEIVED BY OWRD

Beneficial Use:

SEP 17 2014

Description of Beneficial Use: Lawn and Landscaping

SALEM, OR

Method Used to Apply Water: Sprinkler irrigated. The water use is metered

Method Used to Calculate Beneficial Use: Did on-site visit of the property comparing transfer map to the actual place of use.

User Interviewed: (X) Yes () No

Beneficial Use Made as Authorized: (X) Yes () No

Description of Beneficial Use if Less than Authorized:

None

Inspected By: Bob

Date: 8-27-14

Bob Wilson, Ditch Rider

Instructions: Attach and label the corresponding final proof map.

PROPOSED IRRIGATED AREAS

In the S.E. 1/4 of Sec. 1 & N.E. 1/4 of Sec 12,
T.38S., R.2W., W.M. Jackson County, Oregon

OS-5

38-2W-12A 800
1.00 AC From Land

38-2W-01D 2402
1.00 AC. To Land

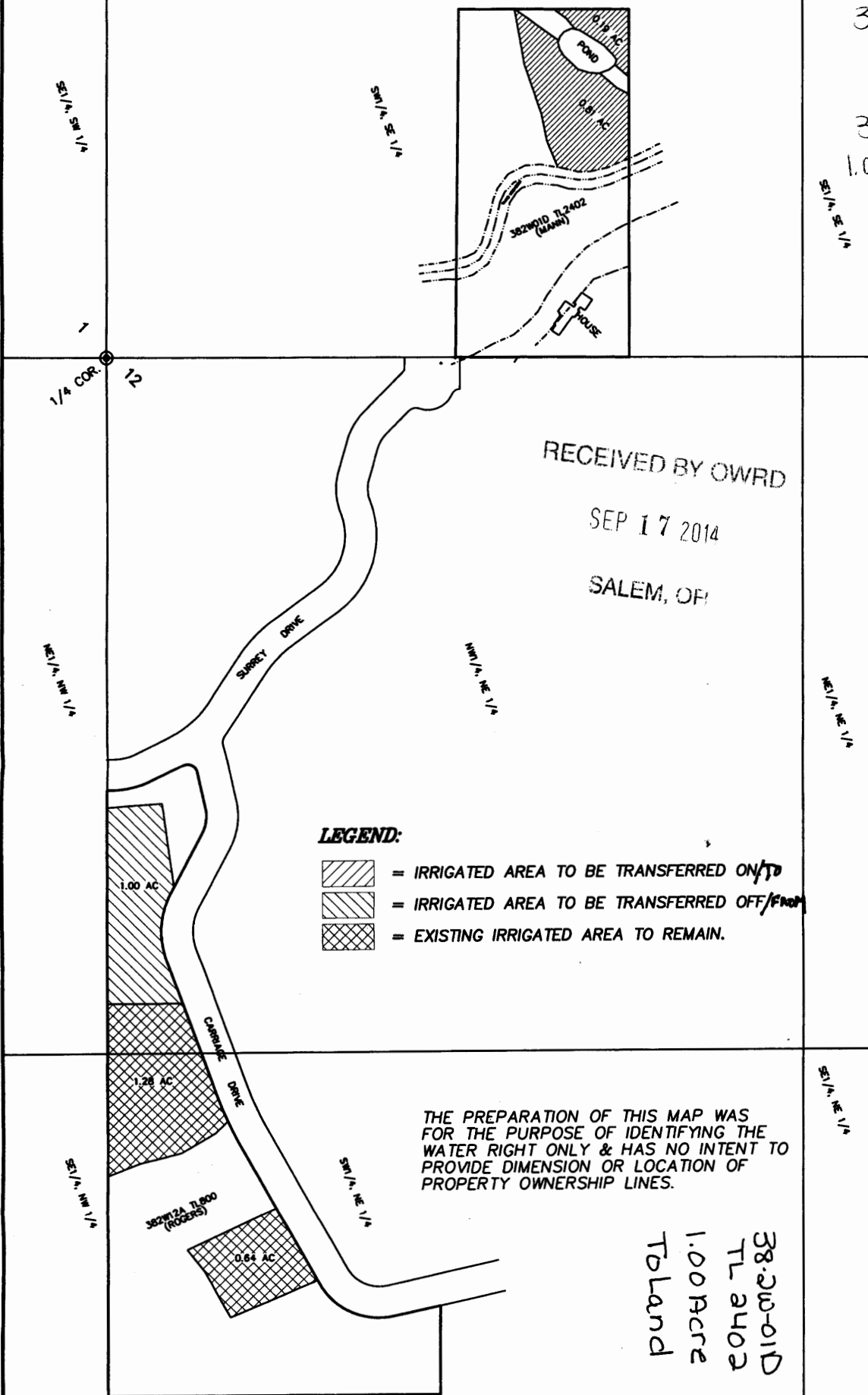

RECEIVED BY OWRD
SEP 17 2014
SALEM, OR

LEGEND:
 = IRRIGATED AREA TO BE TRANSFERRED ON/TO
 = IRRIGATED AREA TO BE TRANSFERRED OFF/FROM
 = EXISTING IRRIGATED AREA TO REMAIN.

THE PREPARATION OF THIS MAP WAS FOR THE PURPOSE OF IDENTIFYING THE WATER RIGHT ONLY & HAS NO INTENT TO PROVIDE DIMENSION OR LOCATION OF PROPERTY OWNERSHIP LINES.

38-2W-12A 800
1.00 AC.
From Land

38-2W-01D
1.00 AC
To Land

RECEIVED
APR 17 2008
TALENT
IRRIGATION DISTRICT

RECEIVED BY OWRD

SEP 17 2014

SALEM, OR

**CLAIM OF BENEFICIAL USE
Site Report**

Transfer Number: **T - 10976**

District Internal Notice #: **08-6**

User Name: Linda Marikos

Phone: 541-482-9791

1190 Wilson Rd Ashland, OR 97520

Place of Use:

USE	POD #	TWP	RNG	SEC	QQ	DLC	GOVT LOT	TAX LOT	ACRES
IR	08-6	38S	1E	20	SW SE			0905	.20
IR	08-6	38S	1E	20	SW SE			0905	1.8

TOTAL ACRES = 2.0

District Conveyance System:

Description of Delivery System: Existing Private turnout and pump station on the East Canal

Headgate: None

Canal: East Main Canal

Beneficial Use:

Description of Beneficial Use: Lawn and Landscaping

Method Used to Apply Water: Sprinkler irrigated. The water use is metered

Method Used to Calculate Beneficial Use: Did on-site visit of the property comparing transfer map to the actual place of use.

User Interviewed: (X) Yes () No

Beneficial Use Made as Authorized: (X) Yes () No

Description of Beneficial Use if Less than Authorized:

None

Inspected By: Robert Derry Date: 8-22-14

Robert Derry, Ditch Rider

Instructions: Attach and label the corresponding final proof map.

08-6
38-1E-20 905
To Land
2.00 AC

**Water Rights Transfer
To
T 38 S, R 1 E, Sec 20
Marikos, Linda**

RECEIVED BY OWRD

SEP 17 2014

SALEM, OR

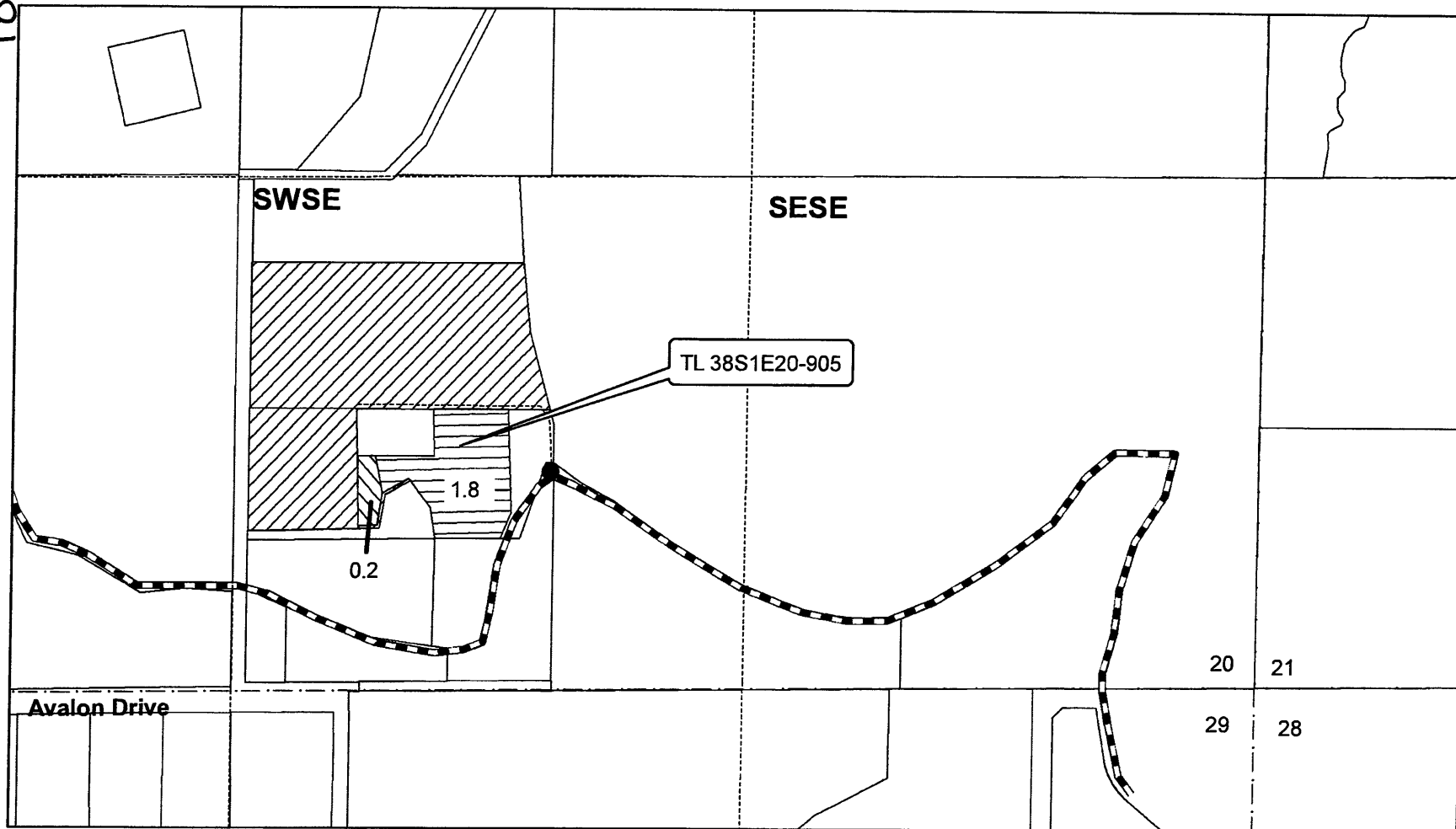

TL 38S1E20-905

SWSE

SESE

1.8

0.2

Avalon Drive

20

21

29

28

N

1 inch equals 400 feet

Legend

- Transfer Flueter in
- Transfer Mor-Gain in
- Existing TID water right
- POD from EC
- section lines
- qtr-qtr
- pipeline existing
- east canal tid

CLAIM OF BENEFICIAL USE Site Report

SEP 17 2014

SALEM, OR

Transfer Number: **T - 10976**District Internal Notice #: **08-8**User Name: Steve Lerner/Charlotte QuintPhone: 541-245-62284745 Santa Barbara Medford, OR 97504**Place of Use:**

USE	POD #	TWP	RNG	SEC	QQ	DLC	GOV'T LOT	TAX LOT	ACRES
IR	08-8	37S	1W	35	SW NW			305	4.92
IR	08-8	37S	1W	35	NW SW			305	.08
IR	08-8	37S	1W	35	SW NW			305	.03

TOTAL ACRES = 5.03

District Conveyance System:Description of Delivery System: Existing Private turnout and private pipeline on the East CanalHeadgate: NoneCanal: East Main Canal**Beneficial Use:**Description of Beneficial Use: Lawn and LandscapingMethod Used to Apply Water: Sprinkler irrigated. The water use is meteredMethod Used to Calculate Beneficial Use: Did on-site visit of the property comparing transfer map to the actual place of use.

User Interviewed: (X) Yes () No

Beneficial Use Made as Authorized: (X) Yes () No

Description of Beneficial Use if Less than Authorized:

NoneInspected By: Sam CampDate: 8-26-2014

Sam Camp, Ditch Rider

Instructions: Attach and label the corresponding final proof map.

Water Right Transfer

To

T 37 S, R 1 W, Sec 35 W.M.

Tax lot 371W35-305

Steven & Ella Lerner

Transfer from Mahar 371W27-1605

08-8

37-1W-35 305

5.03 acres

"To Land"

RECEIVED

SEP - 8 2008

TALENT
IRRIGATION DISTRICT

"From Land" .03 AC

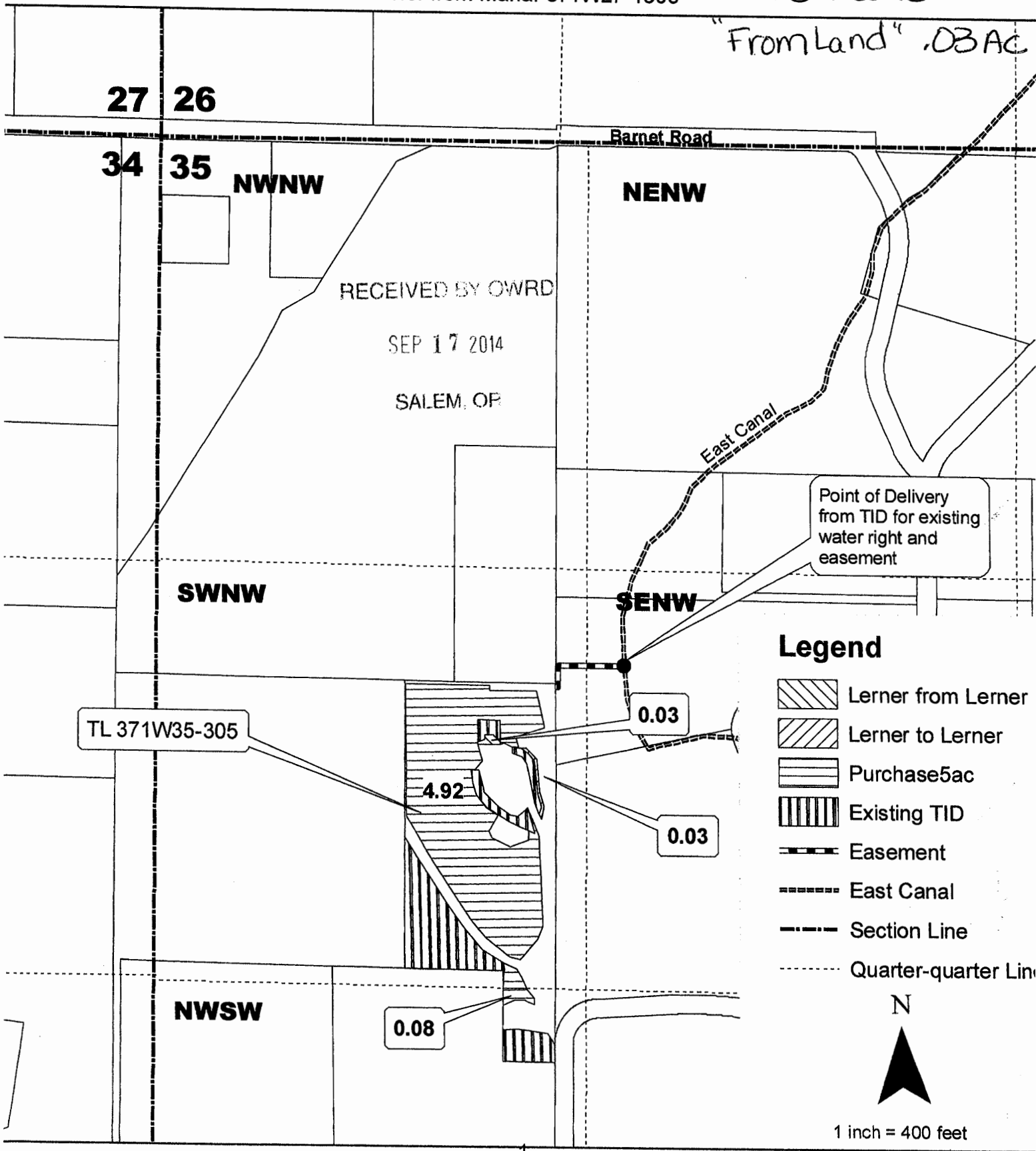

RECEIVED BY OWRD
SEP 17 2014
SALEM, OR

TL 371W35-305

4.92

0.03

0.03

0.08

Legend

- Lerner from Lerner
- Lerner to Lerner
- Purchase 5ac
- Existing TID
- Easement
- East Canal
- Section Line
- Quarter-quarter Line

N



1 inch = 400 feet

CLAIM OF BENEFICIAL USE
Site Report

RECEIVED

SEP 17 2009

Transfer Number: T - 10976

District Internal Notice #: 08-9

User Name: John Pratt/Shari Eaton

Phone: 541-535-1838

SALEM, OR

6913 Dark Hollow Rd. Medford, OR 97501

Place of Use:

USE	POD #	TWP	RNG	SEC	QQ	DLC	GOV'T LOT	TAX LOT	ACRES
IR	08-9	38S	1W	18	NE SW			1604	1.0
IR	08-9	38S	1W	18	SE SW			1604	1.0
IR	08-9	38S	1W	18	SW SE			1604	0.5
IR	08-9	38S	1W	18	NE SW			1604	0.3

TOTAL ACRES = 2.8

District Conveyance System:

Description of Delivery System: Existing Private turnout and private pipeline on the West Canal

Headgate: None

Canal: West Main Canal

Beneficial Use:

Description of Beneficial Use: Lawn and Landscaping

Method Used to Apply Water: Sprinkler irrigated. The water use is metered

Method Used to Calculate Beneficial Use: Did on-site visit of the property comparing transfer map to the actual place of use.

User Interviewed: Yes No

Beneficial Use Made as Authorized: Yes No

Description of Beneficial Use if Less than Authorized:

None

Inspected By: Steve Essary Date: 8-27-14

Steve Essary, Ditch Rider

Instructions: Attach and label the corresponding final proof map.

RECEIVED BY OWRD

SEP 17 2014







SALEM, OR

NESW

SESW

SWSE

Legend

-  Existing TID
-  Pratt-Eaton from Pratt-Eaton
-  Pratt-Eaton to Pratt-Eaton
-  Trans in from Mahar
-  Section Line
-  Quarter-quarter Line



1 inch = 400 feet

38-1W-18 1604
 2.50 Acres
 .30 Acres From TID
 2.80 Acres Total
 TOLand

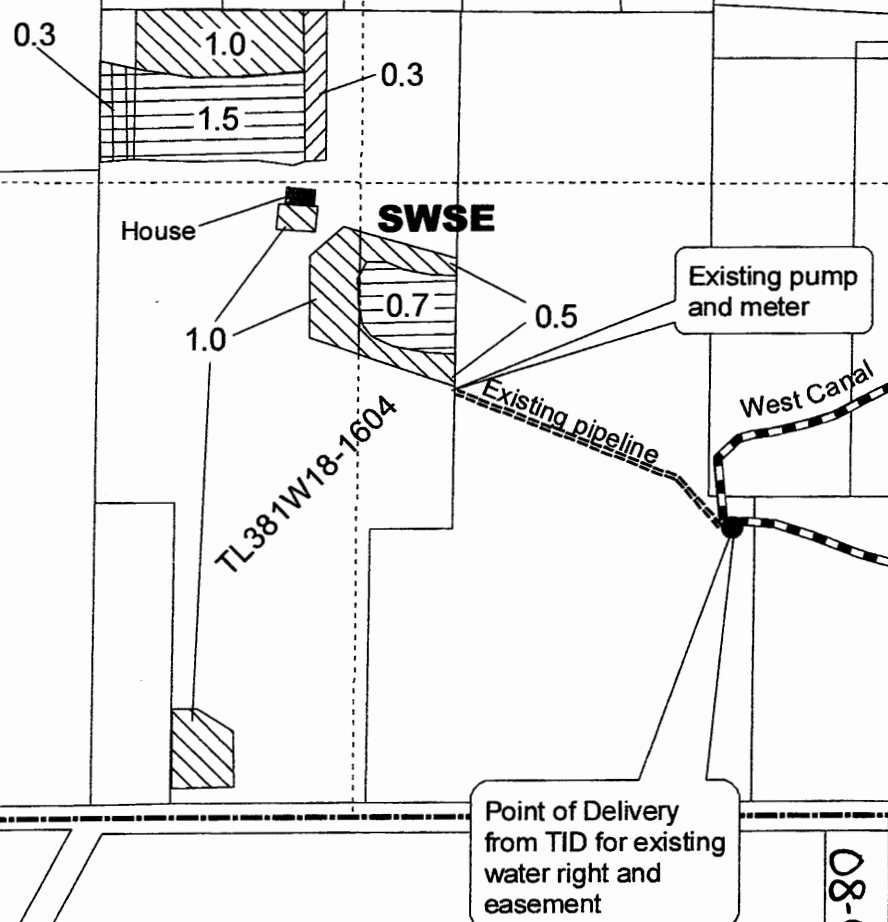

13 18

24 19

Dark Hollow Road

08-9

CLAIM OF BENEFICIAL USE
Site Report

RECEIVED BY OWRD

SEP 17 2014

SALEM, OR

Transfer Number: T - 10976

District Internal Notice #: 09-1

User Name: Andrea L. Patterson, Trustee of the Marion D. Gill Revocable Trust
Phone: 541-779-3759

Surrey Dr. Medford, OR 97501

Place of Use:

USE	POD #	TWP	RNG	SEC	QQ	DLC	GOVT LOT	TAX LOT	ACRES
IR	09-1	38S	2W	12	NW NE			500	1.92

TOTAL ACRES = 1.92

District Conveyance System:

Description of Delivery System: Existing Private turnout and private pipeline on the Talent Canal

Headgate: None

Canal: Talent Main Canal

Beneficial Use:

Description of Beneficial Use: Lawn and Landscaping

Method Used to Apply Water: Sprinkler irrigated. The water use is metered

Method Used to Calculate Beneficial Use: Did on-site visit of the property comparing transfer map to the actual place of use.

User Interviewed: Yes No

Beneficial Use Made as Authorized: Yes No

Description of Beneficial Use if Less than Authorized:

None

Inspected By:  Date: 8-26-14

Bob Wilson, Ditch Rider

Instructions: Attach and label the corresponding final proof map.

Water Right Transfer Map

09-1

From: Rogers
To: Patterson

"From" 38.2W-12A 800 1.92 AC
"TO" 38.2W-12A 500 1.92 AC.

T38S, R2W, Sec. 12, W.M.

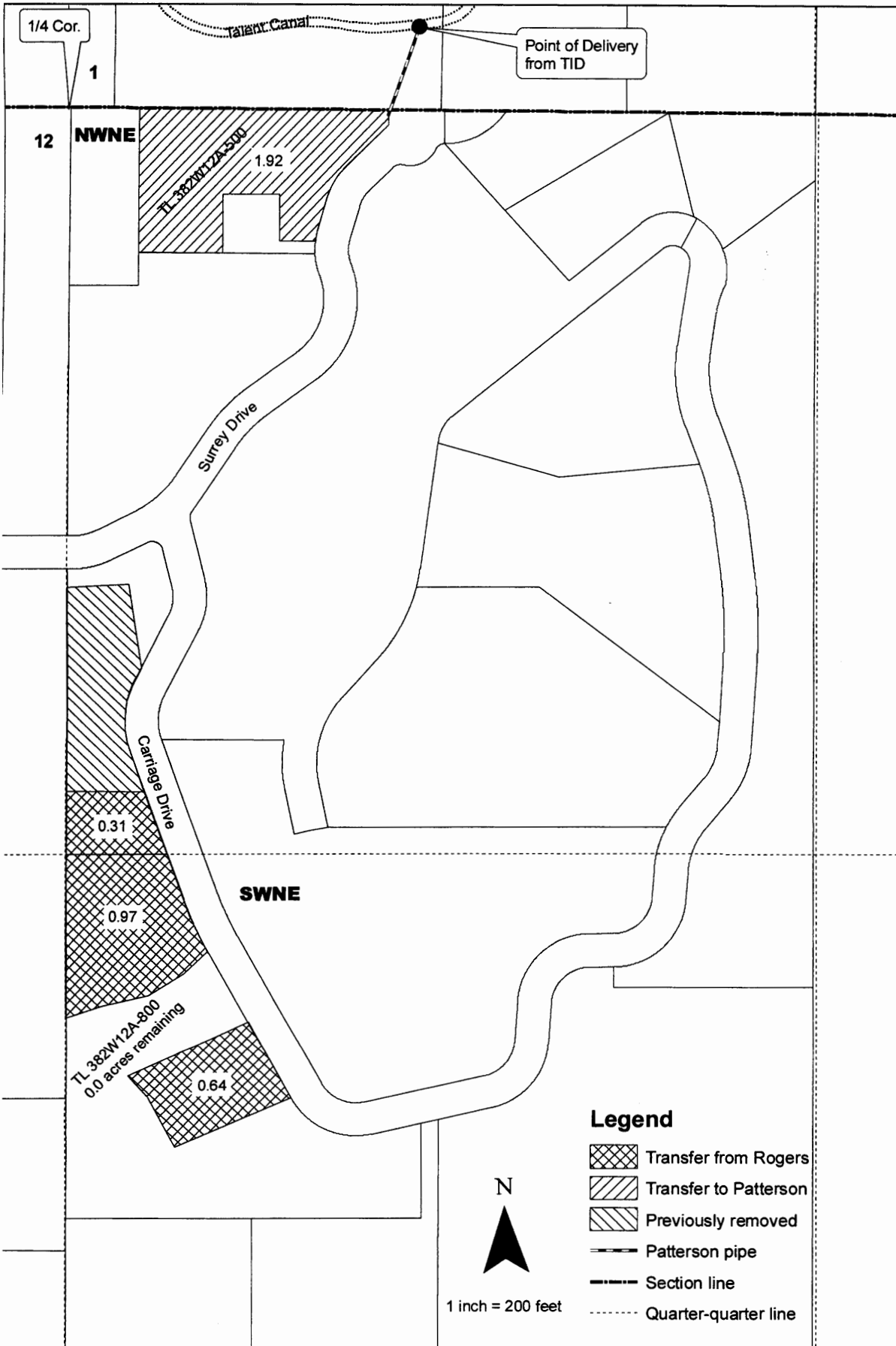

RECEIVED BY OWRD

SEP 17 2014

SALEM, OR