

Water Right Transfer TO Map

Section 32, T2N, R3W, WASHINGTON COUNTY

Certificate 97491



1 IN = 1320 FT
0 660 1320

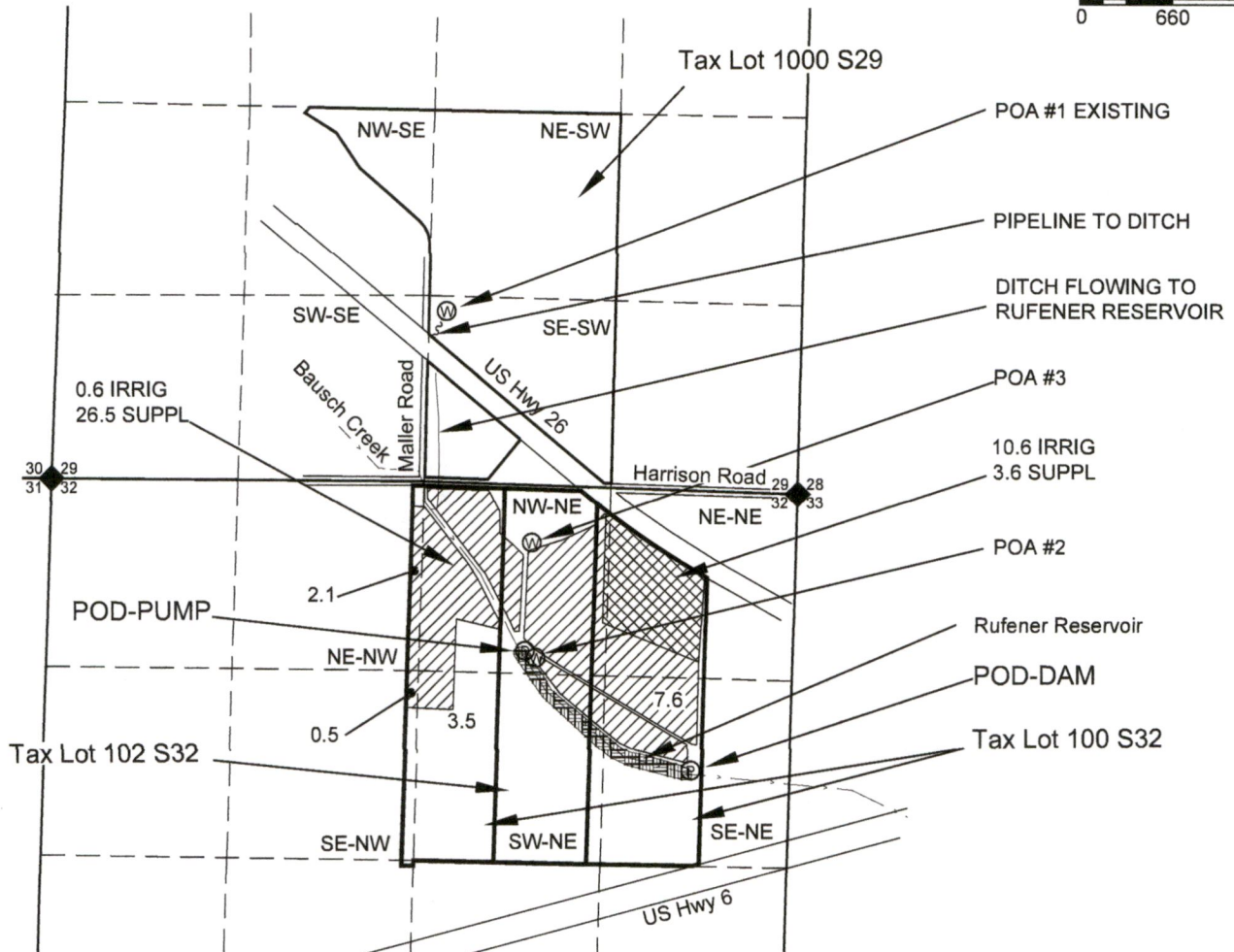

POA #1 (WELL) is 1200' S & 715' E of N1/4 S32 (PER CERTIFICATE).
 POA #2 (WELL) is 1250' S & 790' E of N1/4 S32.
 POA #3 (WELL) is 435' S & 760' E of N1/4 S32.

NOTES:

- THIS MAP IS NOT INTENDED TO PROVIDE LEGAL DIMENSIONS OR LOCATIONS OF PROPERTY OWNERSHIP LINES.
- THE PROPERTY LINES AND SECTION AND QUARTER-QUARTER LINES ARE BASED ON TAX ASSESSOR MAPS.
- IRRIGATION AREAS ARE BASED ON INPUT FROM THE WATER USER.

POA = POINT OF APPROPRIATION
 POD = POINT OF DIVERSION

LEGEND

- DONATION LAND CLAIM (DLC) CORNER (none in area)
- SECTION OR QUARTER CORNER
- WELL (POA) OR POD (POD)
- QUARTER-QUARTER LINE
- TAX LOT LINE
- SECTION LINE
- STREAM OR SURFACE DRAINAGE
- PIPELINE TO DITCH
- 97491 SUPPLEMENTAL
- 97491 PRIMARY



EXPIRES 06/30/2024

Received
 APR 08 2024

14435 - OWRD

MAP BY:
ASPEN RURAL LAND CONSULTING
 ERIC URSTADT, PE, PLS
 971-250-1520
 MAR 2024
 Townsend-Rufener-3Q

Water Right Transfer FROM Map

Section 29, T2N, R3W, WASHINGTON COUNTY Certificate 97491



1 IN = 500 FT
0 250 500

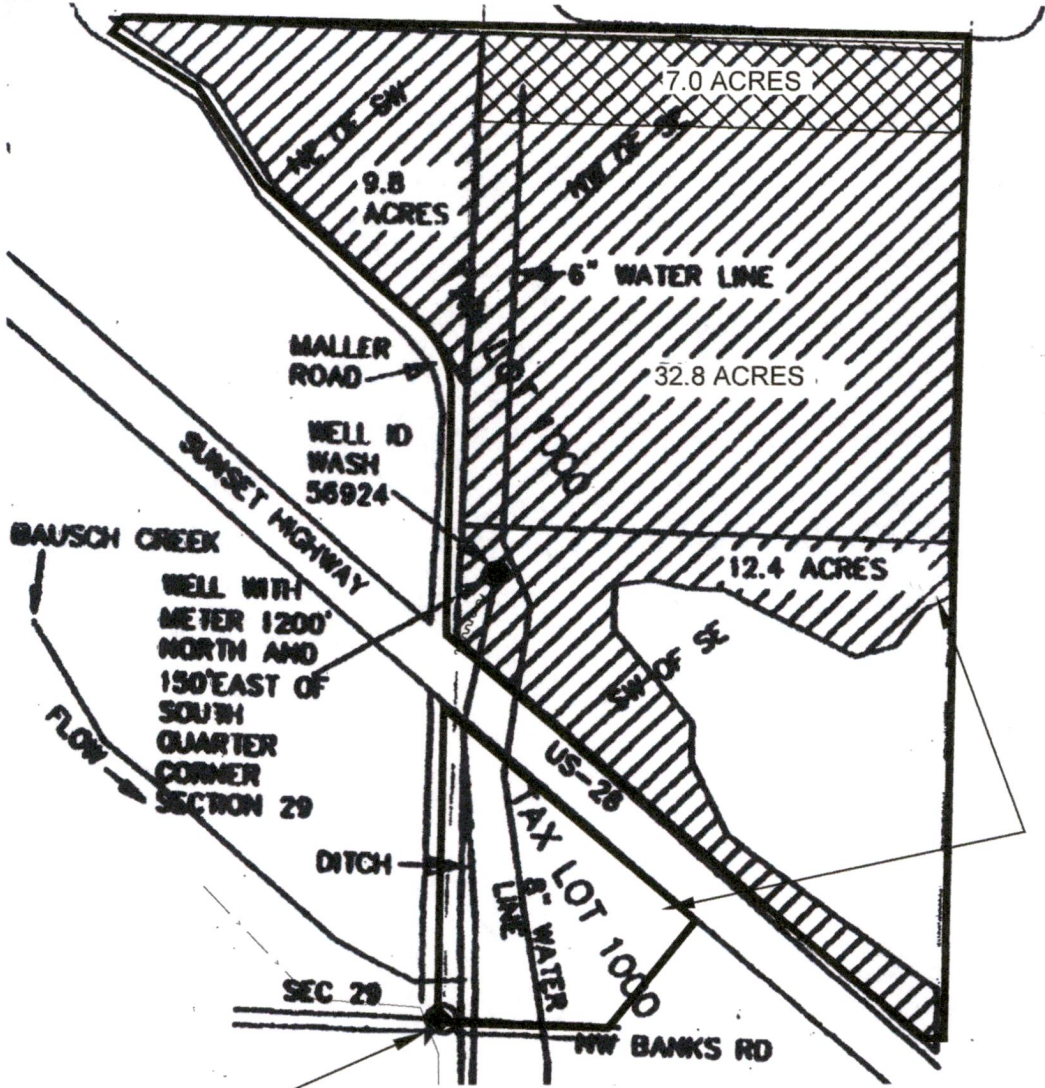

Tax Lot 1000 S29

S1/4 S29

NOTES:

- THIS MAP IS NOT INTENDED TO PROVIDE LEGAL DIMENSIONS OR LOCATIONS OF PROPERTY OWNERSHIP LINES.
- THE PROPERTY LINES AND SECTION AND QUARTER-QUARTER LINES AND IRRIGATION ARE BASED ON THE CLAIM MAP FOR CERTIFICATE 97491.

LEGEND

- DONATION LAND CLAIM (DLC) CORNER (none in area)
- SECTION OR QUARTER CORNER
- PROPOSED POINT OF APPROPRIATION (POA)
- QUARTER-QUARTER LINE
- TAX LOT LINE
- SECTION LINE
- STREAM OR SURFACE DRAINAGE.
- 97491 MOVING
- 97491 REMAINING

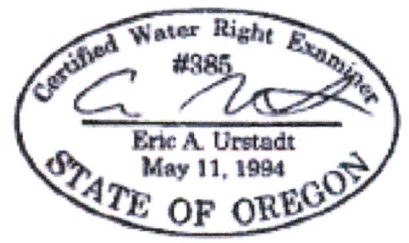

EXPIRES 06/30/2024

Received
APR 08 2024
OWRD

MAP BY:
ASPEN RURAL LAND CONSULTING
ERIC URSTADT, PE, PLS
971-250-1520
mar 2024
TOWNSEND-RUFENER3Q

14435 -