

T.5S. R.4.W. W.M.

Received by OWRD

APR 23 2024

Salem, OR

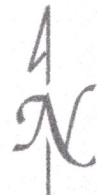

Scale: 1"=1320'

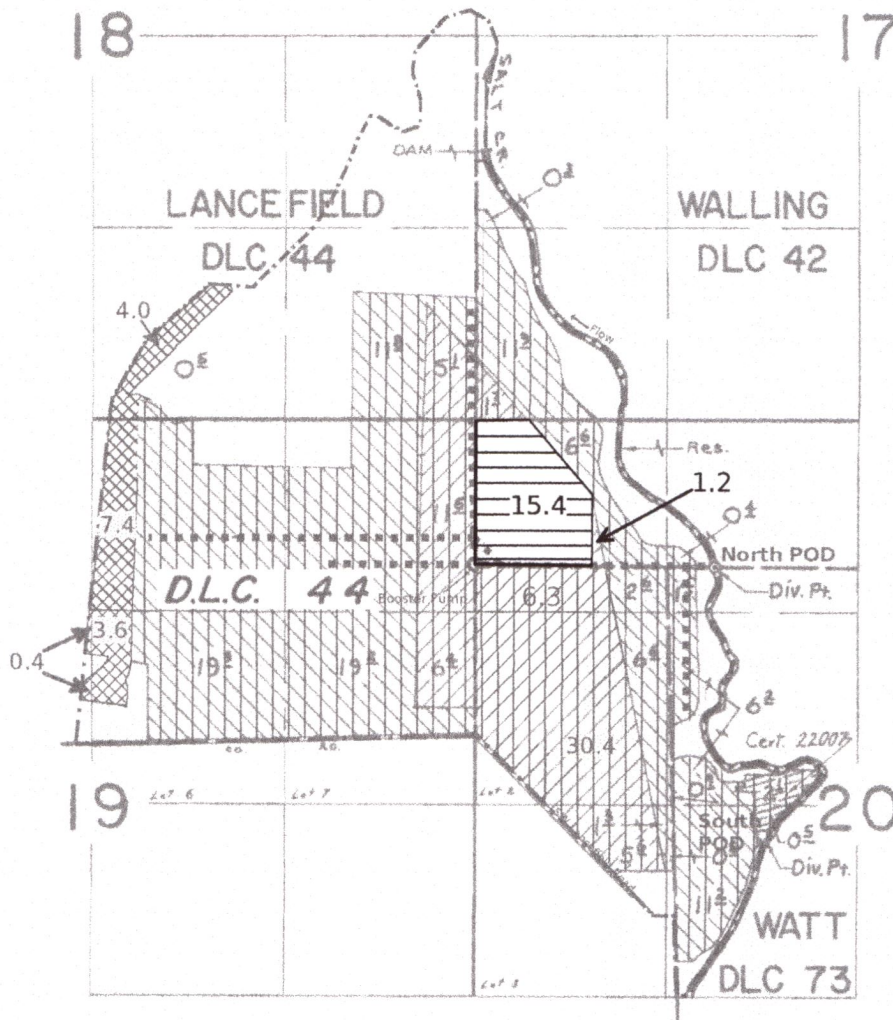

- Legend
- From Land
 - To Lands
 - Lands not affected by transfer
 - Property Boundary
 - Main lines

Div. Pts. Loc: 670'S. of 1980'E., 1180'N. of 1650'E., Dam - 4020'N. of 70'E.
all from SE corner Lancefield DLC 44

FINAL PROOF SURVEY
UNDER

Application No. 41605 Permit No. 34745
41606 31196
46494 Primary Supplemental

IN NAME OF ROBERT & STUART LANCEFIELD

Surveyed MAY 29, 1973 by R. G. MUCKEN

14444 -