

T.3S. R.3W. Sec. 22 & 27, W.M.

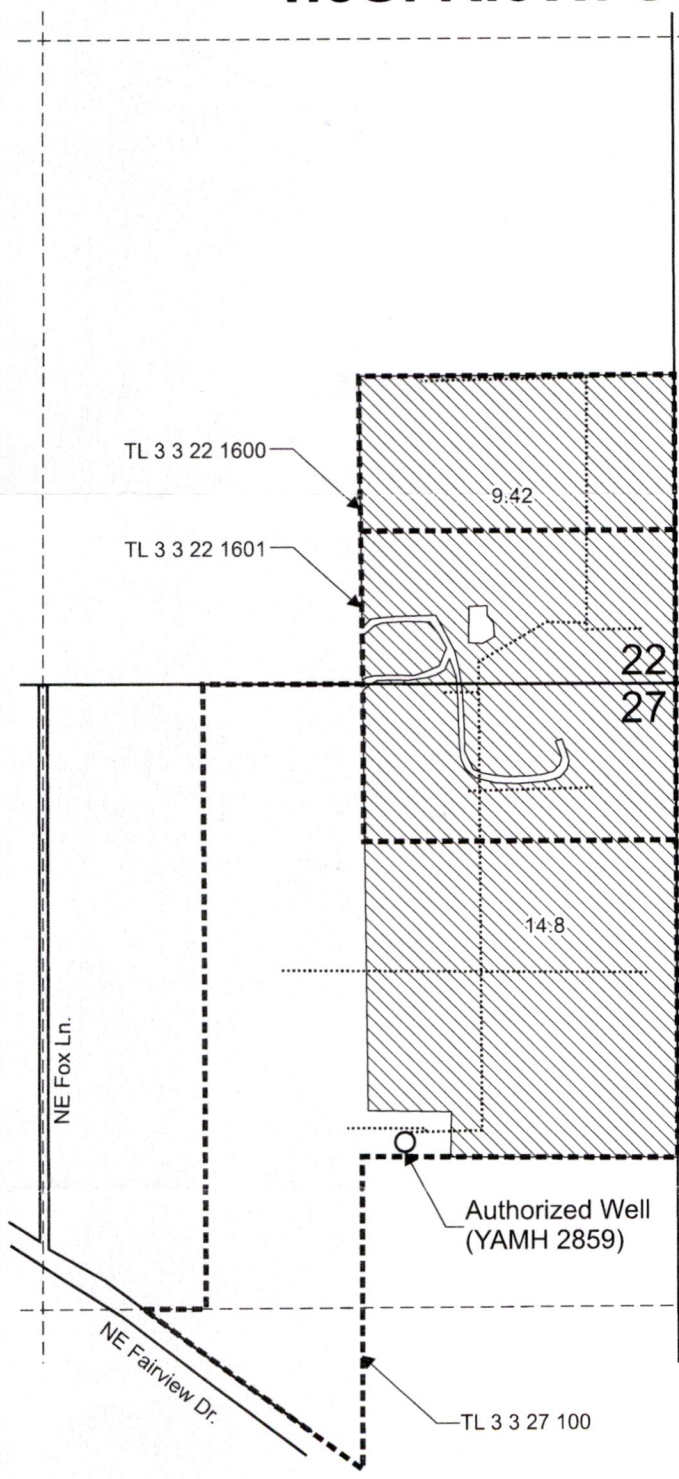

Authorized Well (YAMH 2859) is located 935 feet south and 565 feet west from the NE corner, Section 27.

- "From" Area (24.22 Acres) irrigated under Certificate 91322, to be transferred.
- Tax lot boundary
- Water main line

Received
APR 30 2024
OWRD

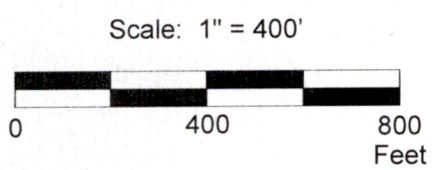

This map was prepared for the purpose of identifying the location of a water right only and is not intended to provide legal dimensions or location of property ownership lines.



ArheryCert91322TransMay.cdr

Pacific Hydro-Geology Inc.

10/2023

Transfer Application "From" Map
Certificate 91322
14451 -
Pine Ridge Associates
T.3S. R.3W. Sec. 22 & 27, W.M.

T.3S. R.3W. Sec. 22 & 27, W.M.

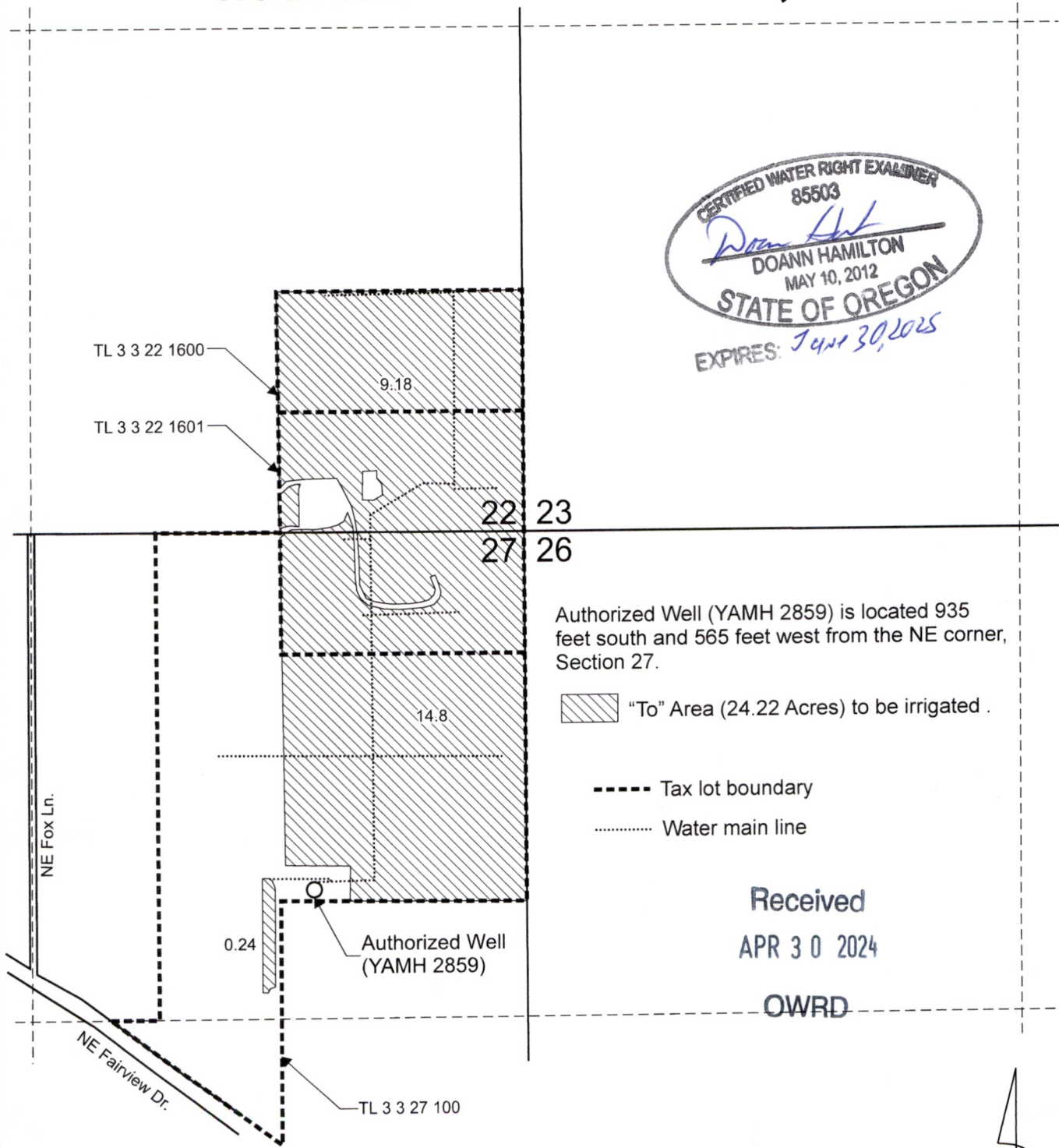

Authorized Well (YAMH 2859) is located 935 feet south and 565 feet west from the NE corner, Section 27.

"To" Area (24.22 Acres) to be irrigated .

Tax lot boundary

Water main line

Received

APR 30 2024

OWRD

Scale: 1" = 400'

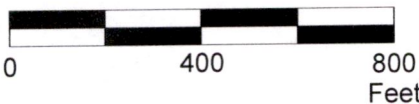

This map was prepared for the purpose of identifying the location of a water right only and is not intended to provide legal dimensions or location of property ownership lines.



ArheryCert91322TransMay.cdr

Pacific Hydro-Geology Inc.

10/2023

Transfer Application "To" Map
Certificate 91322

Pine Ridge Associates
T.3S. R.3W. Sec. 22 & 27, W.M.

14451 -