

T.3S. R.3W. Section 34 and T.4S. R.3W. Section 3, W.M.

Received
APR 30 2024
OWRD

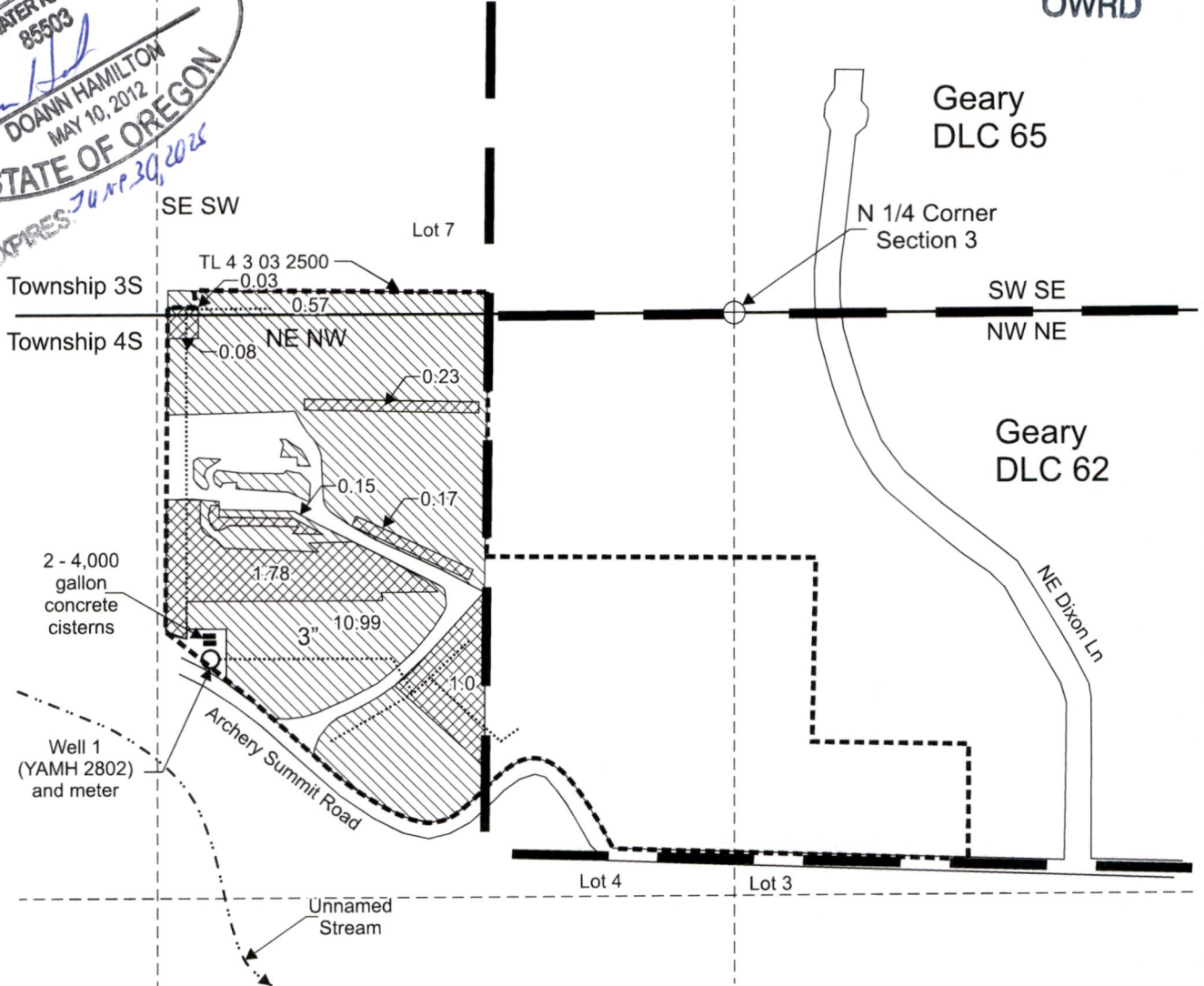

Authorized Well 1 (YAMH 2802) is located 770 feet south and 1,200 feet west from the north 1/4 corner, Section 3.

- Area (11.56 acres) irrigated under Certificate 91321, priority date March 23, 1994, not affected by this transfer
- "From" Area (3.44 acres) irrigated under Certificate 91321, priority date March 23, 1994, affected by this transfer

----- Tax lot boundary **————** Donation Land Claim Boundary Irrigation mainlines

Scale: 1" = 400'

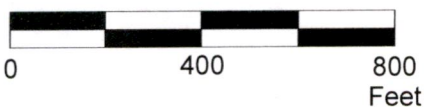

This map was prepared for the purpose of identifying the location of a water right only and is not intended to provide legal dimensions or location of property ownership lines.



Transfer Application "From" Map
Certificate 91321

Pine Ridge Associates
T.3S R.3W. Section 34 and
T.4S. R.3W. Section 3, W.M.

Pacific Hydro-Geology Inc.

10/2023

T.3S. R.3W. Section 34 and T.4S. R.3W. Section 3, W.M.

CERTIFIED WATER RIGHT EXAMINER
85503
Doann Hamilton
DOANN HAMILTON
MAY 10, 2012
STATE OF OREGON
EXPIRES: *June 30, 2025*

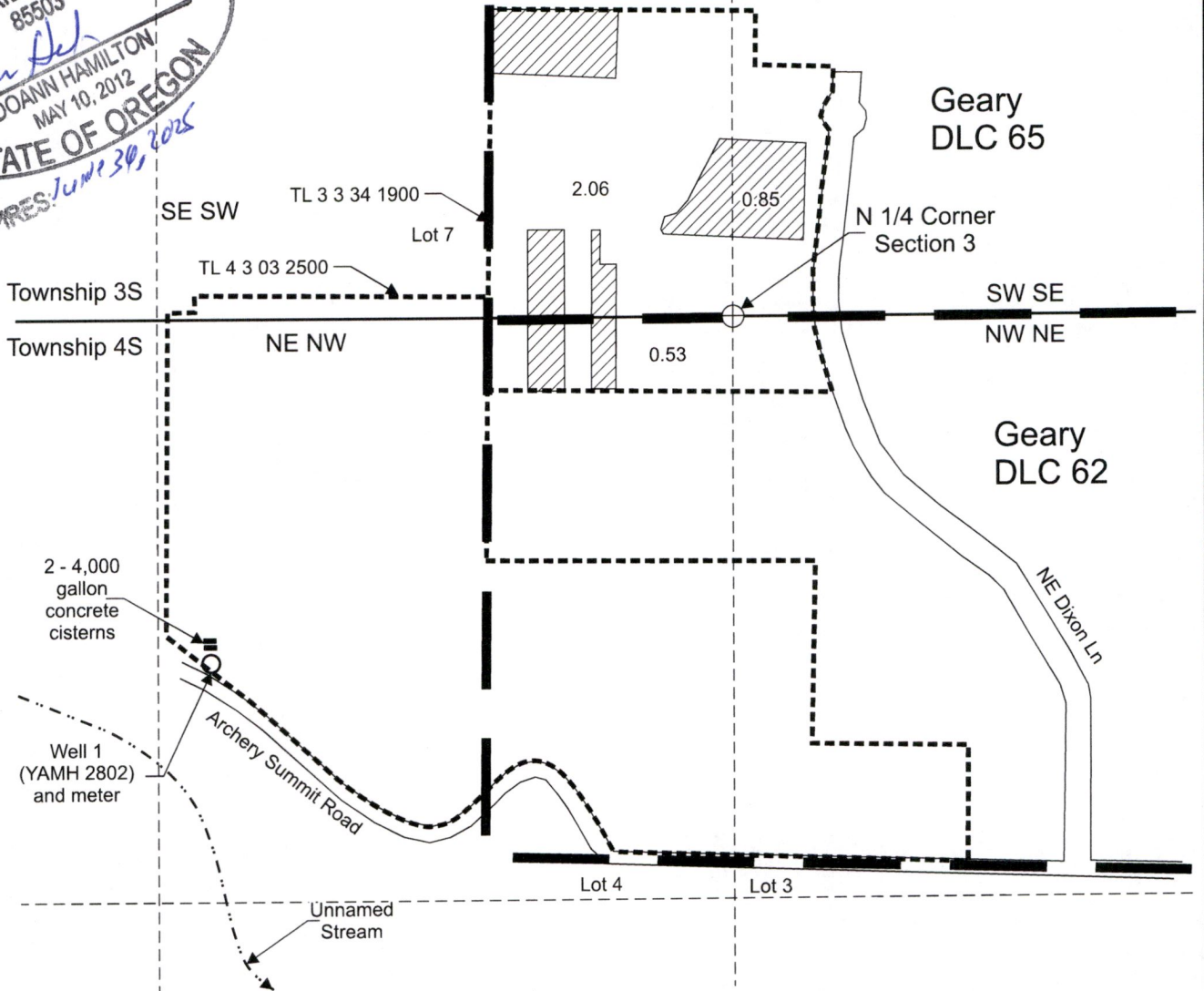

Authorized Well 1 (YAMH 2802) is located 770 feet south and 1,200 feet west from the north 1/4 corner, Section 3.

 "To" Area (3.44 acres) to be irrigated.

 Tax lot boundary

 Donation Land Claim Boundary

Received
APR 30 2024

OWRD



Scale: 1" = 400'

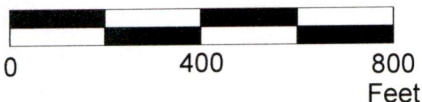

This map was prepared for the purpose of identifying the location of a water right only and is not intended to provide legal dimensions or location of property ownership lines.

Transfer Application "To" Map
Certificate 91321

Pine Ridge Associates
T.3S R.3W. Section 34 and
T.4S. R.3W. Section 3, W.M.

Pacific Hydro-Geology Inc.

10/2023