

PERMANENT WATER RIGHT TRANSFER
 POINT OF DIVERSION CHANGE
 CERTIFICATE (PORTION OF) 67512
 SECTION 8 & 17, TOWNSHIP 39 SOUTH, RANGE 9 EAST, W.M.
 KLAMATH COUNTY

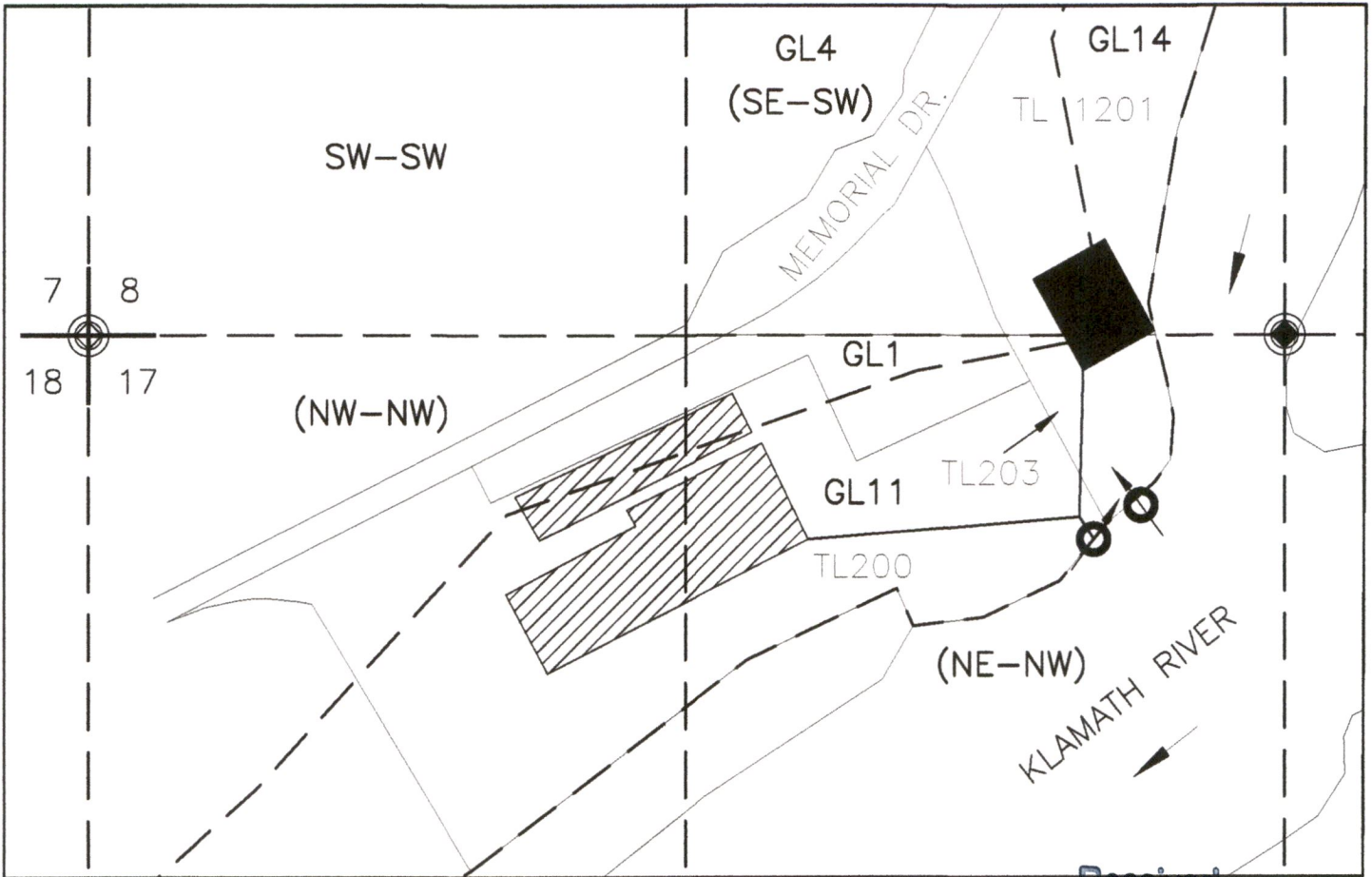

LEGEND

- REFERENCE CORNER (RC)
 -RC#1 N.1/4 COR. SECTION 17, T.39S., R.9E., W.M.
 -RC#2 N.W. COR. SECTION 17, T.39S., R.9E., W.M.
- POINTS OF DIVERSION (POD)
 -POD#1 (AUTHORIZED) 360 FT. S. & 340 FT. W. FROM RC#1.
 -POD#2 (PROPOSED) 371 FT. S. & 2323 FT. E. FROM RC#2.
- MAINLINE
- TAXLOT BOUNDARIES
- 1/16 SECTION (AS PROJECTED) & GOVERNMENT LOT LINES
- PLACE OF USE (POU)
 FIRE SUPPRESSION SYSTEM
- POU UNCHANGED

Received
 MAY 13 2024

OWRD



EXPIRES 06/30/2024

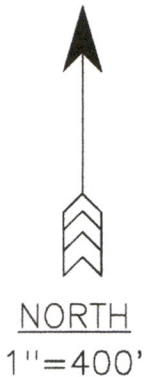

DISCLAIMER: THIS MAP WAS PREPARED FOR THE PURPOSE OF IDENTIFYING THE LOCATION OF WATER RIGHT ONLY AND IS NOT INTENDED TO PROVIDE LEGAL DESCRIPTIONS OR LOCATIONS OF PROPERTY LINES.

VCC
 VAN CAMP
 CONSULTING
 P.O. Box 995
 Coos Bay, OR 97420
 (541) 297-1880
 vancampconsulting@gmail.com

Prepared For:
 Panel Processing, Inc.
 3090 Memorial Drive
 Klamath Falls, OR
 97601

Project:
 Permanent Change of
 Point of Diversion
 Transfer Map

Date: NOV. 7, 2023