

LEGEND

---	TOWNSHIP LINE
---	SECTION LINE
---	1/4 1/4 LINE
---	TAX LOT LINE
---	CREEK/STREAM
---	MAINLINE
---	ROAD
(P)	WATER PUMP
22 22 22 22	SECTION CORNER
TL 0000	TAX LOT NUMBER
LOT 1	GOVERNMENT LOT NUMBER
(W)	POA (WELL)
(SWSE)	MUNICIPAL USE UNDER CERTIFICATE 91733

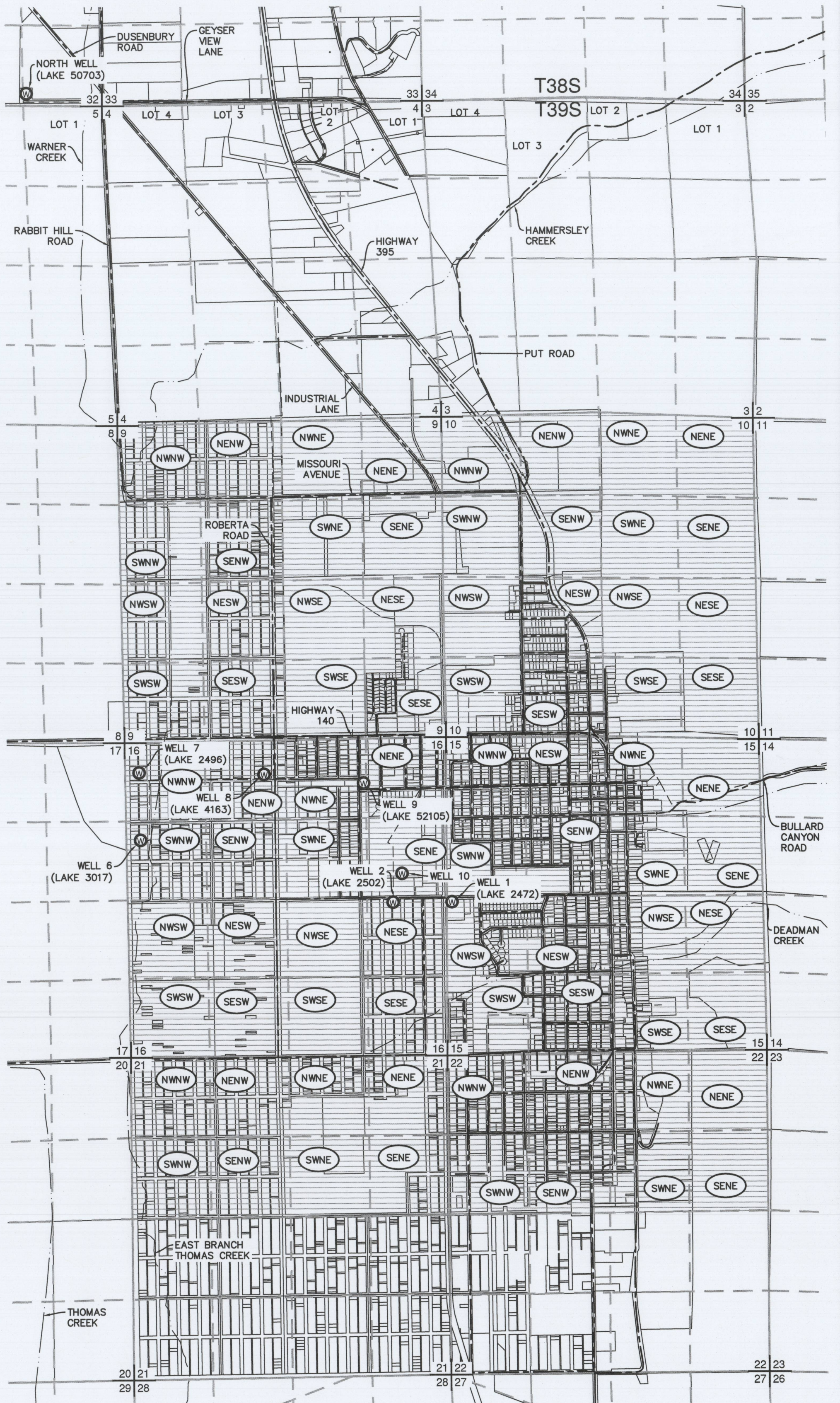

WELL LOCATIONS:

- WELL 2 (LAKE 2502): 2550' NORTH & 890' WEST FROM THE SOUTHEAST CORNER OF SECTION 16.
- WELL 10: 399' NORTH & 747' WEST FROM THE EAST 1/4 CORNER OF SECTION 16.
- WELL 6 (LAKE 3017): 1680' SOUTH & 290' EAST FROM THE NORTHWEST CORNER OF SECTION 16.
- WELL 7 (LAKE 2496): 510' SOUTH & 230' EAST FROM THE NORTHWEST CORNER OF SECTION 16.
- NORTH WELL (LAKE 50703): 190' NORTH & 1260' WEST FROM THE SOUTHEAST CORNER OF SECTION 32.
- WELL 9 (LAKE 52105): 760' SOUTH & 1390' WEST FROM THE NORTHEAST CORNER OF SECTION 16.
- WELL 1 (LAKE 2472): 2590' NORTH & 30' EAST FROM THE SOUTHWEST CORNER OF SECTION 15.

NOTES:

1. THIS MAP WAS PREPARED FROM FIELD MEASUREMENTS, NAIP 2024 AERIAL PHOTOGRAPHY, LAKE COUNTY TAX MAPS, AND OREGON GLO MAPS.
2. THE PURPOSE OF THIS MAP IS TO IDENTIFY THE LOCATION OF THE WATER RIGHT ONLY, AND IS NOT INTENDED TO PROVIDE DIMENSIONS OR LOCATION OF PROPERTY LINES.
3. FOR TAX LOT INFORMATION, SEE TAX MAP INCLUDED WITH THIS APPLICATION.
4. DATE OF PRIORITY FOR THIS CERTIFICATE IS JANUARY 17, 1967.

Received by OWRD
MAY 10 2024
Salem, OR

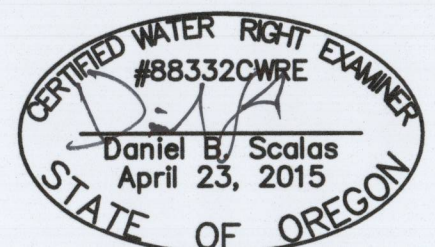

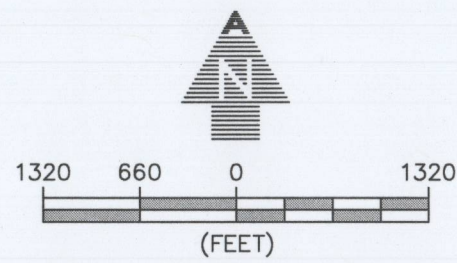

LEGEND

- TOWNSHIP LINE
- SECTION LINE
- 1/4 1/4 LINE
- TAX LOT LINE
- CREEK/STREAM
- MAINLINE
- ROAD
- ⊕ WATER PUMP
- 22|22 / 22|22 SECTION CORNER
- TL 0000 TAX LOT NUMBER
- LOT 1 GOVERNMENT LOT NUMBER
- ⊙ POA (WELL)
- ⊙ SWSE DOMESTIC USE UNDER CERTIFICATE 91447

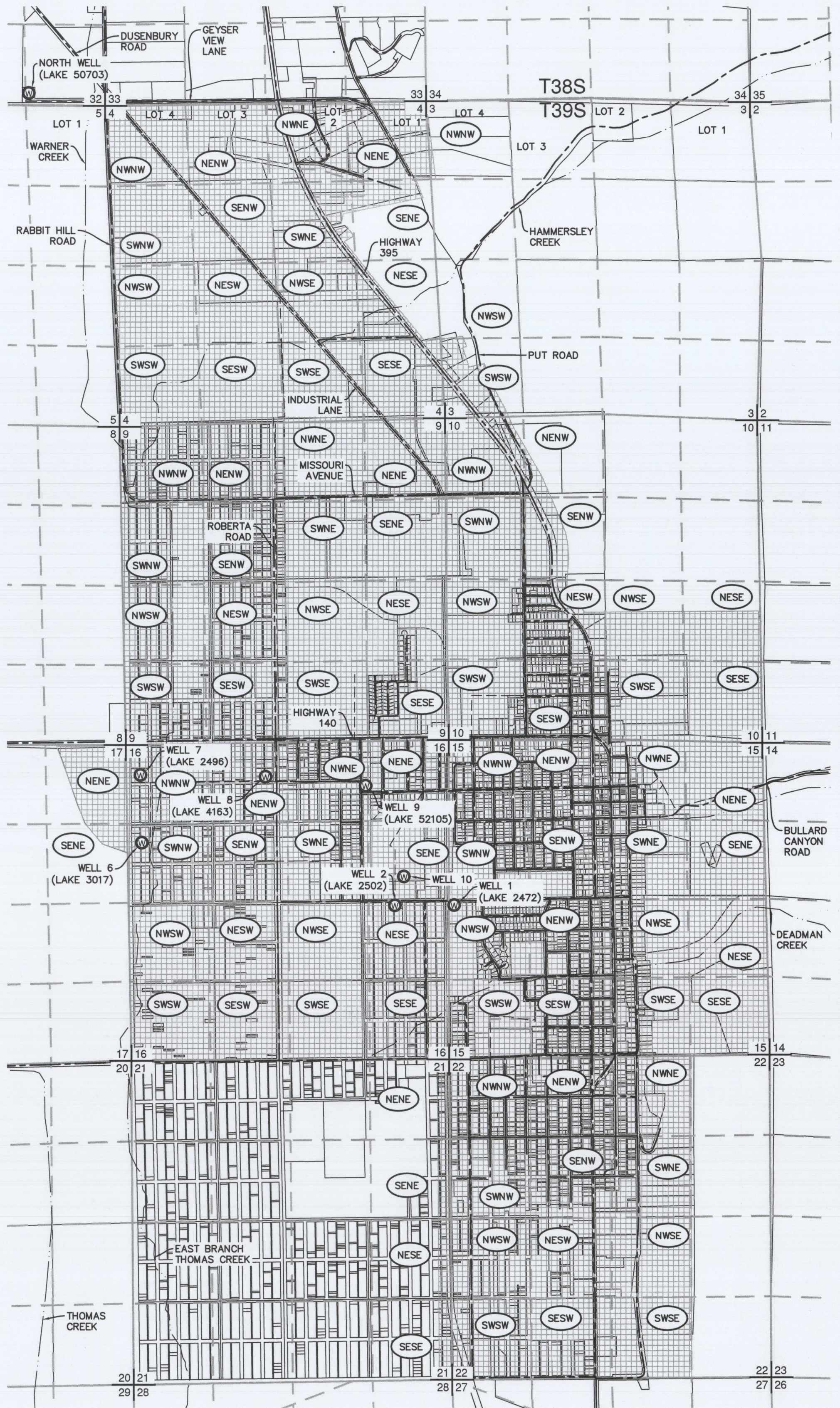

WELL LOCATIONS:

- WELL 2 (LAKE 2502): 2550' NORTH & 890' WEST FROM THE SOUTHEAST CORNER OF SECTION 16.
- WELL 10: 399' NORTH & 747' WEST FROM THE EAST 1/4 CORNER OF SECTION 16.
- WELL 6 (LAKE 3017): 1680' SOUTH & 290' EAST FROM THE NORTHWEST CORNER OF SECTION 16.
- WELL 7 (LAKE 2496): 510' SOUTH & 230' EAST FROM THE NORTHWEST CORNER OF SECTION 16.
- NORTH WELL (LAKE 50703): 190' NORTH & 1260' WEST FROM THE SOUTHEAST CORNER OF SECTION 32.
- WELL 9 (LAKE 52105): 760' SOUTH & 1390' WEST FROM THE NORTHEAST CORNER OF SECTION 16.
- WELL 1 (LAKE 2472): 2590' NORTH & 30' EAST FROM THE SOUTHWEST CORNER OF SECTION 15.

NOTES:

1. THIS MAP WAS PREPARED FROM FIELD MEASUREMENTS, NAIP 2024 AERIAL PHOTOGRAPHY, LAKE COUNTY TAX MAPS, AND OREGON GLO MAPS.
2. THE PURPOSE OF THIS MAP IS TO IDENTIFY THE LOCATION OF THE WATER RIGHT ONLY, AND IS NOT INTENDED TO PROVIDE DIMENSIONS OR LOCATION OF PROPERTY LINES.
3. FOR TAX LOT INFORMATION, SEE TAX MAP INCLUDED WITH THIS APPLICATION.
4. DATE OF PRIORITY FOR THIS CERTIFICATE IS JUNE 29, 1940.

Received by OWRD
MAY 10 2024
Salem, OR

AL ADKINS o / 541.884.4666
ENGINEERING & SURVEYING w / AdkinsEngineering.com

1435 ESPLANADE AVENUE, KLAMATH FALLS, OR 97601

SERVING S. OREGON & N. CALIFORNIA

ENGINEERING • SURVEYING • PLANNING • TESTING

5/6/2024

CERTIFICATE_91447

2511-2502

TRANSFER APPLICATION MAP
FOR
TOWN OF LAKEVIEW
T39S, R20E, SECS. 3, 4, 9, 10, 15,
16, 17, 21, & 22, WM
LAKE COUNTY, OREGON
CERTIFICATE 91447

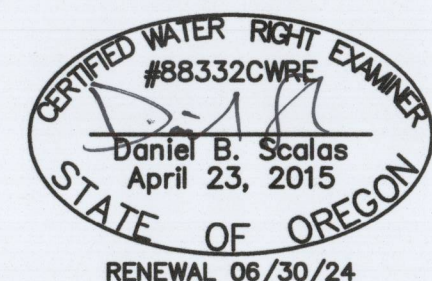

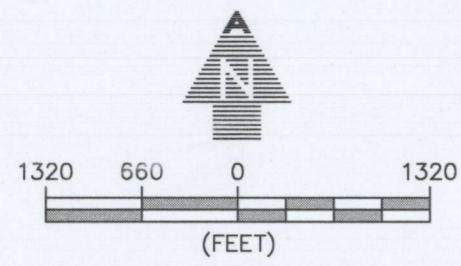

LEGEND

	TOWNSHIP LINE
	SECTION LINE
	1/4 1/4 LINE
	TAX LOT LINE
	CREEK/STREAM
	MAINLINE
	ROAD
	WATER PUMP
	SECTION CORNER
	TAX LOT NUMBER
	GOVERNMENT LOT NUMBER
	POA (WELL)
	QUASI-MUNICIPAL USE UNDER CERTIFICATE 90394

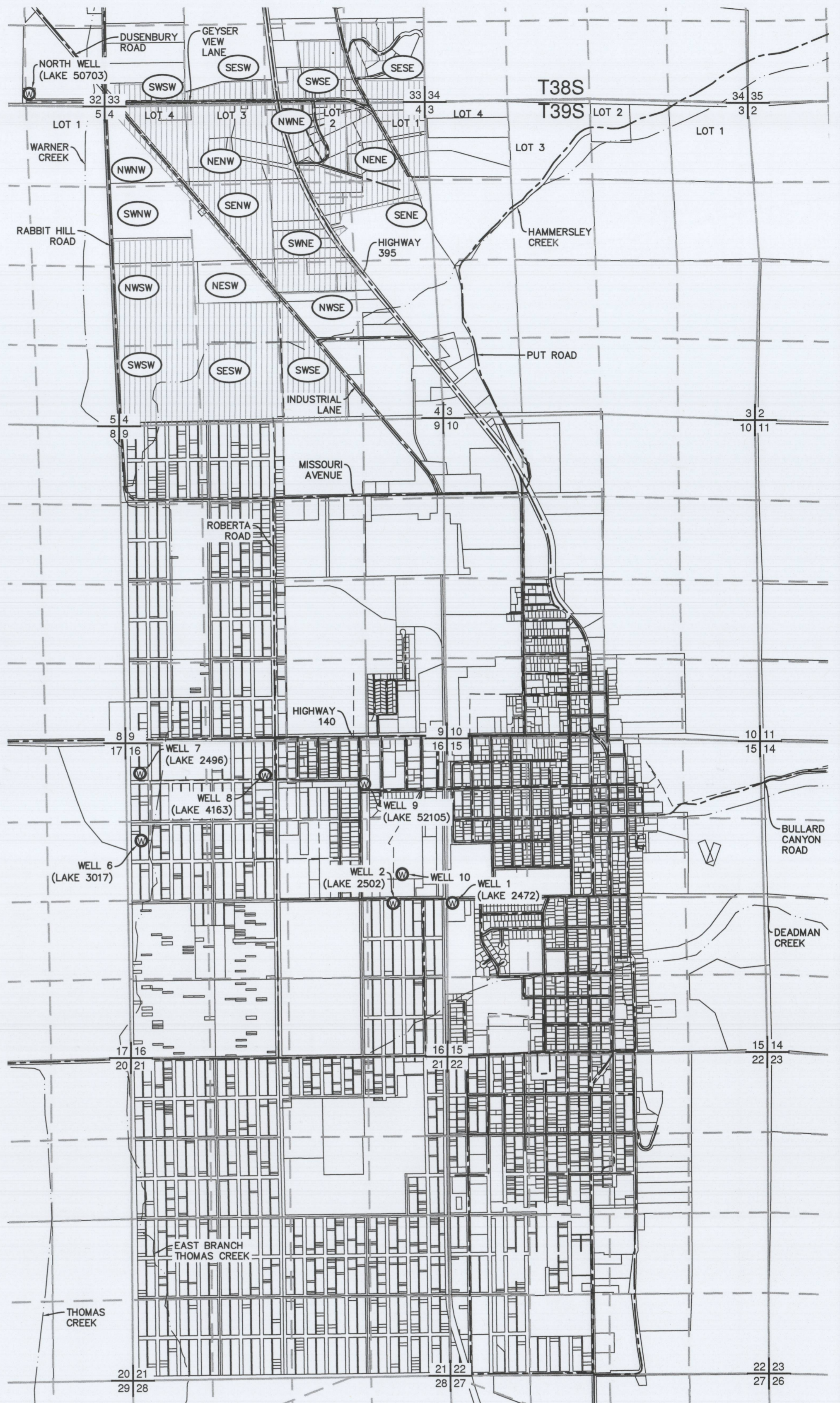

WELL LOCATIONS:

- WELL 2 (LAKE 2502): 2550' NORTH & 890' WEST FROM THE SOUTHEAST CORNER OF SECTION 16.
- WELL 10: 399' NORTH & 747' WEST FROM THE EAST 1/4 CORNER OF SECTION 16.
- WELL 6 (LAKE 3017): 1680' SOUTH & 290' EAST FROM THE NORTHWEST CORNER OF SECTION 16.
- WELL 7 (LAKE 2496): 510' SOUTH & 230' EAST FROM THE NORTHWEST CORNER OF SECTION 16.
- NORTH WELL (LAKE 50703): 190' NORTH & 1260' WEST FROM THE SOUTHEAST CORNER OF SECTION 32.
- WELL 9 (LAKE 52105): 760' SOUTH & 1390' WEST FROM THE NORTHEAST CORNER OF SECTION 16.
- WELL 1 (LAKE 2472): 2590' NORTH & 30' EAST FROM THE SOUTHWEST CORNER OF SECTION 15.

NOTES:

1. THIS MAP WAS PREPARED FROM FIELD MEASUREMENTS, NAIP 2024 AERIAL PHOTOGRAPHY, LAKE COUNTY TAX MAPS, AND OREGON GLO MAPS.
2. THE PURPOSE OF THIS MAP IS TO IDENTIFY THE LOCATION OF THE WATER RIGHT ONLY, AND IS NOT INTENDED TO PROVIDE DIMENSIONS OR LOCATION OF PROPERTY LINES.
3. FOR TAX LOT INFORMATION, SEE TAX MAP INCLUDED WITH THIS APPLICATION.
4. DATE OF PRIORITY FOR THIS CERTIFICATE IS JANUARY 21, 1996.

Received by OWRD
MAY 10 2024
Salem, OR

ALADKINS ENGINEERING & SURVEYING
o / 541.884.4666
w / AdkinsEngineering.com

1435 ESPLANADE AVENUE, KLAMATH FALLS, OR 97601

SERVING S. OREGON & N. CALIFORNIA

ENGINEERING • SURVEYING • PLANNING • TESTING

5/6/2024

CERTIFICATE_90394

2511-2502

TRANSFER APPLICATION MAP

FOR
TOWN OF LAKEVIEW
T39S, R20E, SECS. 3, 4, 9, 10, 15,
16, 17, 21, & 22, WM
LAKE COUNTY, OREGON
CERTIFICATE 90394

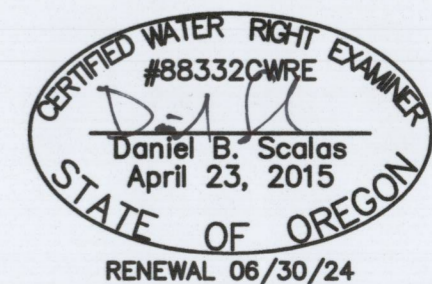

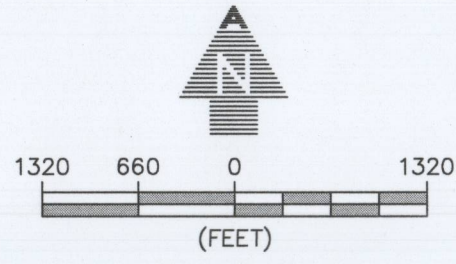

LEGEND

---	TOWNSHIP LINE
---	SECTION LINE
---	1/4 1/4 LINE
---	TAX LOT LINE
---	CREEK/STREAM
---	MAINLINE
---	ROAD
⊕	WATER PUMP
22 22 22 22	SECTION CORNER
TL 0000	TAX LOT NUMBER
LOT 1	GOVERNMENT LOT NUMBER
⊙	POA (WELL)
SWSE	MUNICIPAL USE UNDER CERTIFICATE 62737

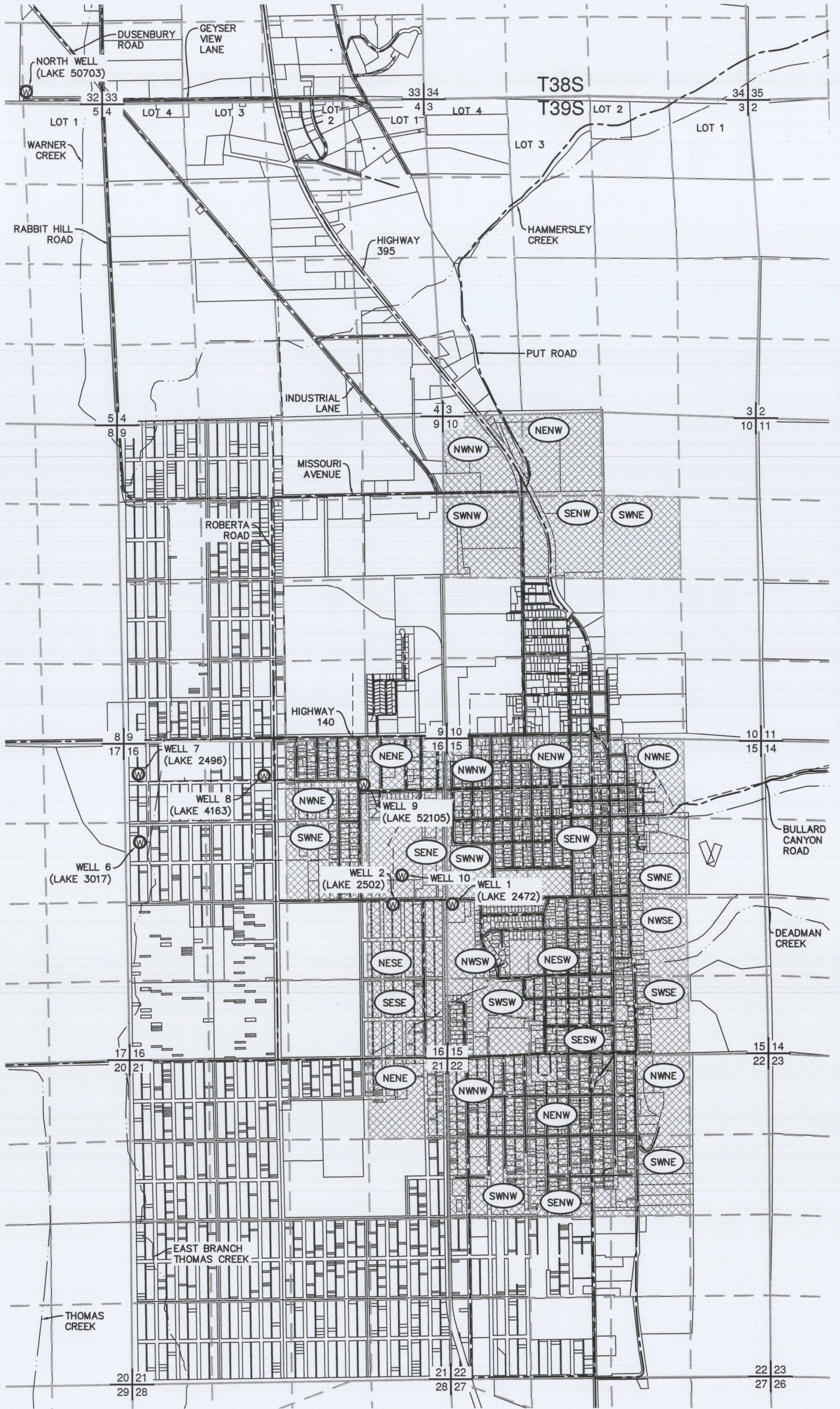

WELL LOCATIONS:

- WELL 8 (LAKE 4163): 570' SOUTH & 2300' EAST FROM THE NORTHWEST CORNER OF SECTION 16.
- WELL 2 (LAKE 2502): 2550' NORTH & 890' WEST FROM THE SOUTHEAST CORNER OF SECTION 16.
- WELL 10: 399' NORTH & 747' WEST FROM THE EAST 1/4 CORNER OF SECTION 16.
- WELL 6 (LAKE 3017): 1680' SOUTH & 290' EAST FROM THE NORTHWEST CORNER OF SECTION 16.
- WELL 7 (LAKE 2496): 510' SOUTH & 230' EAST FROM THE NORTHWEST CORNER OF SECTION 16.
- NORTH WELL (LAKE 50703): 190' NORTH & 1260' WEST FROM THE SOUTHEAST CORNER OF SECTION 32.
- WELL 9 (LAKE 52105): 760' SOUTH & 1390' WEST FROM THE NORTHEAST CORNER OF SECTION 16.
- WELL 1 (LAKE 2472): 2590' NORTH & 30' EAST FROM THE SOUTHWEST CORNER OF SECTION 15.

NOTES:

1. THIS MAP WAS PREPARED FROM FIELD MEASUREMENTS, NAIP 2024 AERIAL PHOTOGRAPHY, LAKE COUNTY TAX MAPS, AND OREGON GLO MAPS.
2. THE PURPOSE OF THIS MAP IS TO IDENTIFY THE LOCATION OF THE WATER RIGHT ONLY, AND IS NOT INTENDED TO PROVIDE DIMENSIONS OR LOCATION OF PROPERTY LINES.
3. FOR TAX LOT INFORMATION, SEE TAX MAP INCLUDED WITH THIS APPLICATION.
4. DATE OF PRIORITY FOR THIS CERTIFICATE IS DECEMBER 16, 1953.

Received by OWRD
MAY 10 2024
Salem, OR

AL ADKINS ENGINEERING & SURVEYING o / 541.884.4666
w / AdkinsEngineering.com

1435 ESPLANADE AVENUE, KLAMATH FALLS, OR 97601

SERVING S. OREGON & N. CALIFORNIA

ENGINEERING • SURVEYING • PLANNING • TESTING

5/6/2024

CERTIFICATE_62737

2511-2502

TRANSFER APPLICATION MAP

FOR
TOWN OF LAKEVIEW
T39S, R20E, SECS. 3, 4, 9, 10, 15,
16, 17, 21, & 22, WM
LAKE COUNTY, OREGON
CERTIFICATE 62737

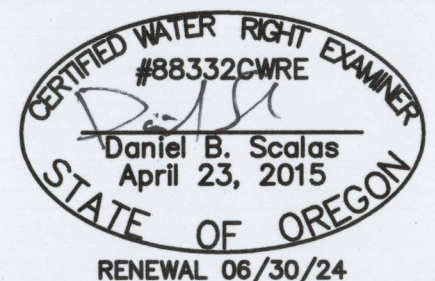

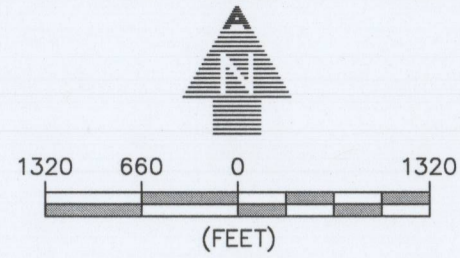

LEGEND

	TOWNSHIP LINE
	SECTION LINE
	1/4 1/4 LINE
	TAX LOT LINE
	CREEK/STREAM
	MAINLINE
	ROAD
	WATER PUMP
	SECTION CORNER
	TAX LOT NUMBER
	GOVERNMENT LOT NUMBER
	POA (WELL)
	MUNICIPAL USE UNDER CERTIFICATE 56752

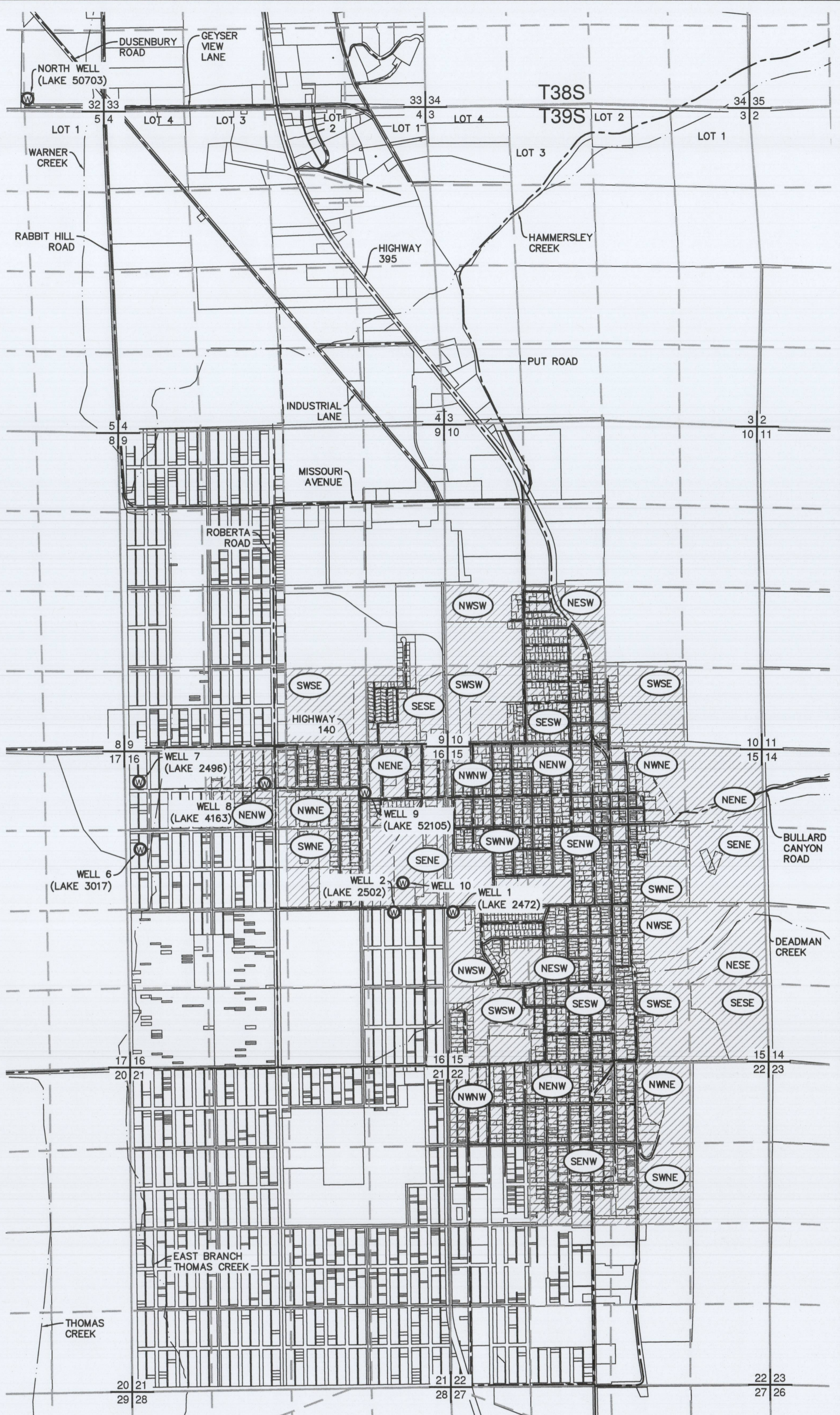

WELL LOCATIONS:

- WELL 2 (LAKE 2502): 2550' NORTH & 890' WEST FROM THE SOUTHEAST CORNER OF SECTION 16.
- WELL 10: 399' NORTH & 747' WEST FROM THE EAST 1/4 CORNER OF SECTION 16.
- WELL 6 (LAKE 3017): 1680' SOUTH & 290' EAST FROM THE NORTHWEST CORNER OF SECTION 16.
- WELL 7 (LAKE 2496): 510' SOUTH & 230' EAST FROM THE NORTHWEST CORNER OF SECTION 16.
- NORTH WELL (LAKE 50703): 190' NORTH & 1260' WEST FROM THE SOUTHEAST CORNER OF SECTION 32.
- WELL 9 (LAKE 52105): 760' SOUTH & 1390' WEST FROM THE NORTHEAST CORNER OF SECTION 16.
- WELL 1 (LAKE 2472): 2590' NORTH & 30' EAST FROM THE SOUTHWEST CORNER OF SECTION 15.

NOTES:

1. THIS MAP WAS PREPARED FROM FIELD MEASUREMENTS, NAIP 2024 AERIAL PHOTOGRAPHY, LAKE COUNTY TAX MAPS, AND OREGON GLO MAPS.
2. THE PURPOSE OF THIS MAP IS TO IDENTIFY THE LOCATION OF THE WATER RIGHT ONLY, AND IS NOT INTENDED TO PROVIDE DIMENSIONS OR LOCATION OF PROPERTY LINES.
3. FOR TAX LOT INFORMATION, SEE TAX MAP INCLUDED WITH THIS APPLICATION.
4. DATE OF PRIORITY FOR THIS CERTIFICATE IS MAY 16, 1977.

Received by OWRD
MAY 10 2024
Salem, OR

AL ADKINS ENGINEERING & SURVEYING
o / 541.884.4666
w / AdkinsEngineering.com

1435 ESPLANADE AVENUE, KLAMATH FALLS, OR 97601

SERVING S. OREGON & N. CALIFORNIA

ENGINEERING • SURVEYING • PLANNING • TESTING

5/6/2024

CERTIFICATE_56752

2511-2502

TRANSFER APPLICATION MAP

FOR
TOWN OF LAKEVIEW
T39S, R20E, SECS. 3, 4, 9, 10, 15,
16, 17, 21, & 22, WM
LAKE COUNTY, OREGON
CERTIFICATE 56752

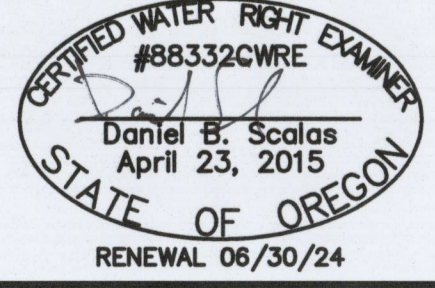

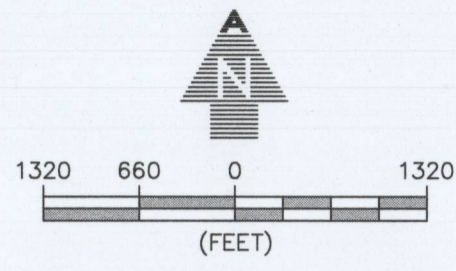

LEGEND	
	TOWNSHIP LINE
	SECTION LINE
	1/4 1/4 LINE
	TAX LOT LINE
	CREEK/STREAM
	MAINLINE
	ROAD
	WATER PUMP
	SECTION CORNER
	TAX LOT NUMBER
	GOVERNMENT LOT NUMBER
	POA (WELL)
	MUNICIPAL USE UNDER CERTIFICATE 50821

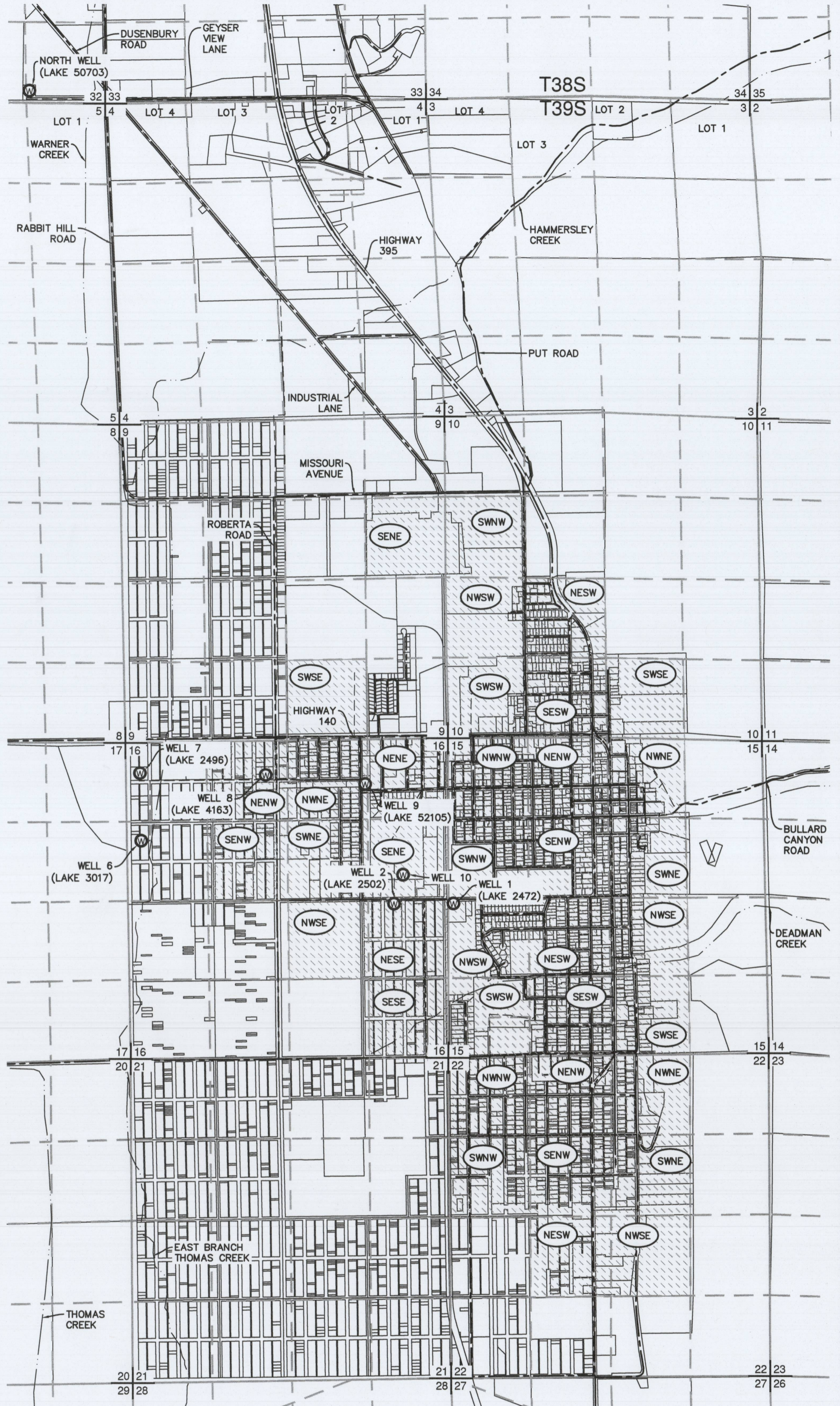

WELL LOCATIONS:

- WELL 2 (LAKE 2502): 2550' NORTH & 890' WEST FROM THE SOUTHEAST CORNER OF SECTION 16.
- WELL 10: 399' NORTH & 747' WEST FROM THE EAST 1/4 CORNER OF SECTION 16.
- WELL 6 (LAKE 3017): 1680' SOUTH & 290' EAST FROM THE NORTHWEST CORNER OF SECTION 16.
- WELL 7 (LAKE 2496): 510' SOUTH & 230' EAST FROM THE NORTHWEST CORNER OF SECTION 16.
- NORTH WELL (LAKE 50703): 190' NORTH & 1260' WEST FROM THE SOUTHEAST CORNER OF SECTION 32.
- WELL 9 (LAKE 52105): 760' SOUTH & 1390' WEST FROM THE NORTHEAST CORNER OF SECTION 16.
- WELL 1 (LAKE 2472): 2590' NORTH & 30' EAST FROM THE SOUTHWEST CORNER OF SECTION 15.

NOTES:

- THIS MAP WAS PREPARED FROM FIELD MEASUREMENTS, NAIP 2024 AERIAL PHOTOGRAPHY, LAKE COUNTY TAX MAPS, AND OREGON GLO MAPS.
- THE PURPOSE OF THIS MAP IS TO IDENTIFY THE LOCATION OF THE WATER RIGHT ONLY, AND IS NOT INTENDED TO PROVIDE DIMENSIONS OR LOCATION OF PROPERTY LINES.
- FOR TAX LOT INFORMATION, SEE TAX MAP INCLUDED WITH THIS APPLICATION.
- DATE OF PRIORITY FOR THIS CERTIFICATE IS OCTOBER 11, 1971.

Received by OWRD
MAY 10 2024
Salem, OR

AL ADKINS o / 541.884.4666
ENGINEERING & SURVEYING w / AdkinsEngineering.com

1435 ESPLANADE AVENUE, KLAMATH FALLS, OR 97601

SERVING S. OREGON & N. CALIFORNIA

ENGINEERING • SURVEYING • PLANNING • TESTING

5/6/2024

CERTIFICATE_50821

2511-2502

TRANSFER APPLICATION MAP

FOR
TOWN OF LAKEVIEW
T39S, R20E, SECS. 3, 4, 9, 10, 15,
16, 17, 21, & 22, WM
LAKE COUNTY, OREGON
CERTIFICATE 50821

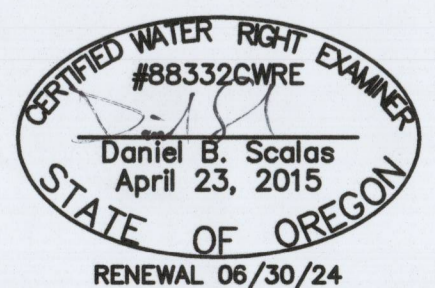

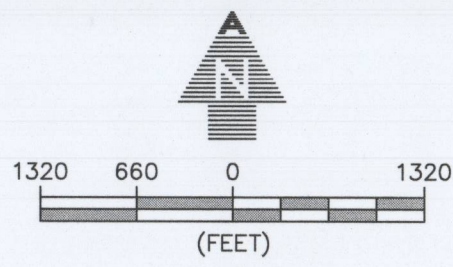

LEGEND	
	TOWNSHIP LINE
	SECTION LINE
	1/4 1/4 LINE
	TAX LOT LINE
	CREEK/STREAM
	MAINLINE
	ROAD
	WATER PUMP
	SECTION CORNER
	TAX LOT NUMBER
	GOVERNMENT LOT NUMBER
	POA (WELL)
	MUNICIPAL USE UNDER CERTIFICATE 22857

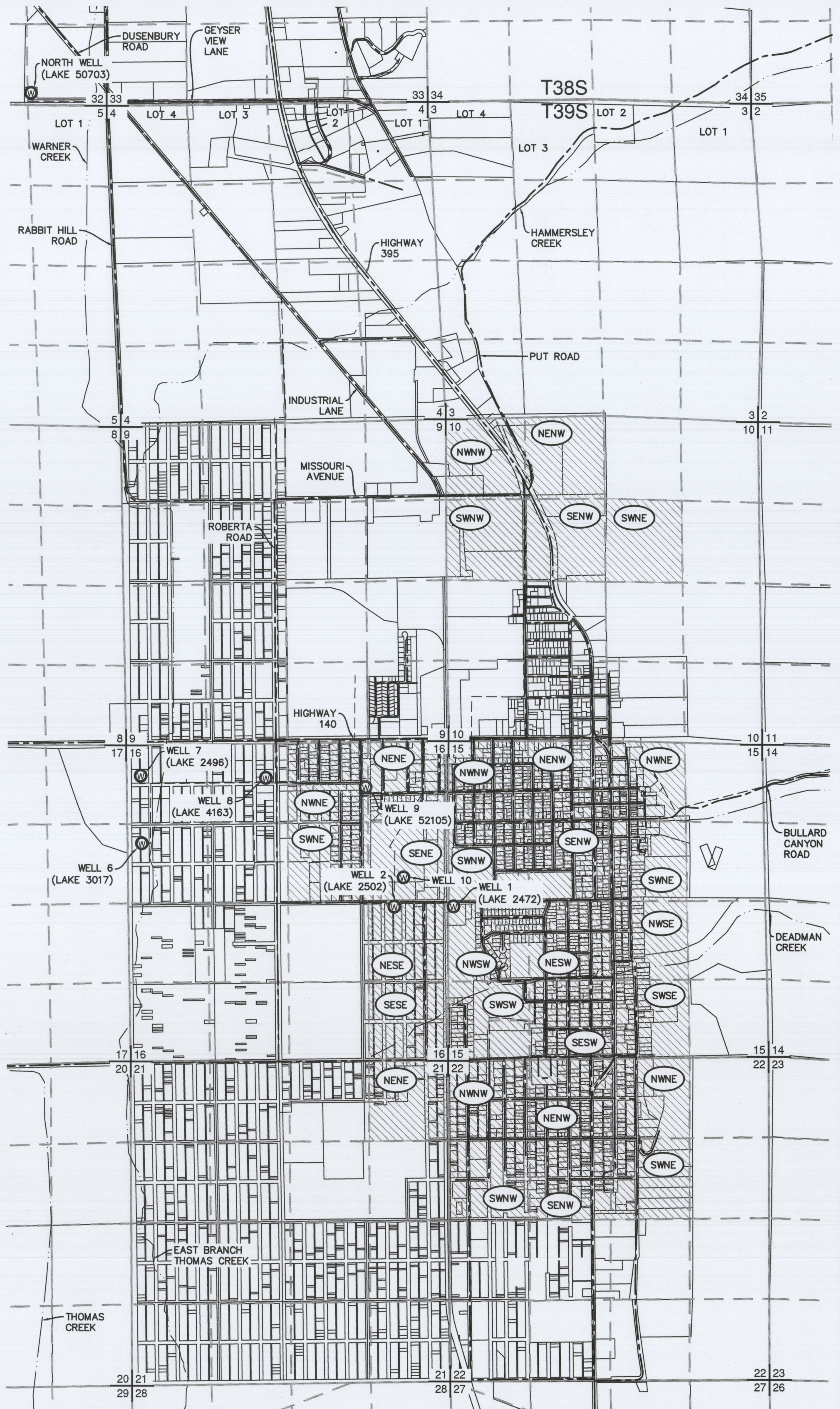

WELL LOCATIONS:

- WELL 2 (LAKE 2502): 2550' NORTH & 890' WEST FROM THE SOUTHEAST CORNER OF SECTION 16.
- WELL 10: 399' NORTH & 747' WEST FROM THE EAST 1/4 CORNER OF SECTION 16.
- WELL 6 (LAKE 3017): 1680' SOUTH & 290' EAST FROM THE NORTHWEST CORNER OF SECTION 16.
- WELL 7 (LAKE 2496): 510' SOUTH & 230' EAST FROM THE NORTHWEST CORNER OF SECTION 16.
- NORTH WELL (LAKE 50703): 190' NORTH & 1260' WEST FROM THE SOUTHEAST CORNER OF SECTION 32.
- WELL 9 (LAKE 52105): 760' SOUTH & 1390' WEST FROM THE NORTHEAST CORNER OF SECTION 16.
- WELL 1 (LAKE 2472): 2590' NORTH & 30' EAST FROM THE SOUTHWEST CORNER OF SECTION 15.

NOTES:

- THIS MAP WAS PREPARED FROM FIELD MEASUREMENTS, NAIP 2024 AERIAL PHOTOGRAPHY, LAKE COUNTY TAX MAPS, AND OREGON GLO MAPS.
- THE PURPOSE OF THIS MAP IS TO IDENTIFY THE LOCATION OF THE WATER RIGHT ONLY, AND IS NOT INTENDED TO PROVIDE DIMENSIONS OR LOCATION OF PROPERTY LINES.
- FOR TAX LOT INFORMATION, SEE TAX MAP INCLUDED WITH THIS APPLICATION.
- DATE OF PRIORITY FOR THIS CERTIFICATE IS DECEMBER 16, 1949.

Received by OWRD
MAY 10 2024
Salem, OR

AL ADKINS ENGINEERING & SURVEYING
o / 541.884.4666
w / AdkinsEngineering.com

1435 ESPLANADE AVENUE, KLAMATH FALLS, OR 97601

SERVING S. OREGON & N. CALIFORNIA

ENGINEERING • SURVEYING • PLANNING • TESTING

5/6/2024

CERTIFICATE_22857

2511-2502

TRANSFER APPLICATION MAP

FOR
TOWN OF LAKEVIEW
T39S, R20E, SECS. 3, 4, 9, 10, 15,
16, 17, 21, & 22, WM
LAKE COUNTY, OREGON
CERTIFICATE 22857

