

**FINAL PROOF SURVEY MAP  
IN THE NAME OF BRADLEY H. SEELEY**

**T - 8880**

**PERMIT 46773**

**SECTION 32, TOWNSHIP 26 SOUTH, RANGE 6 WEST, W.M.**

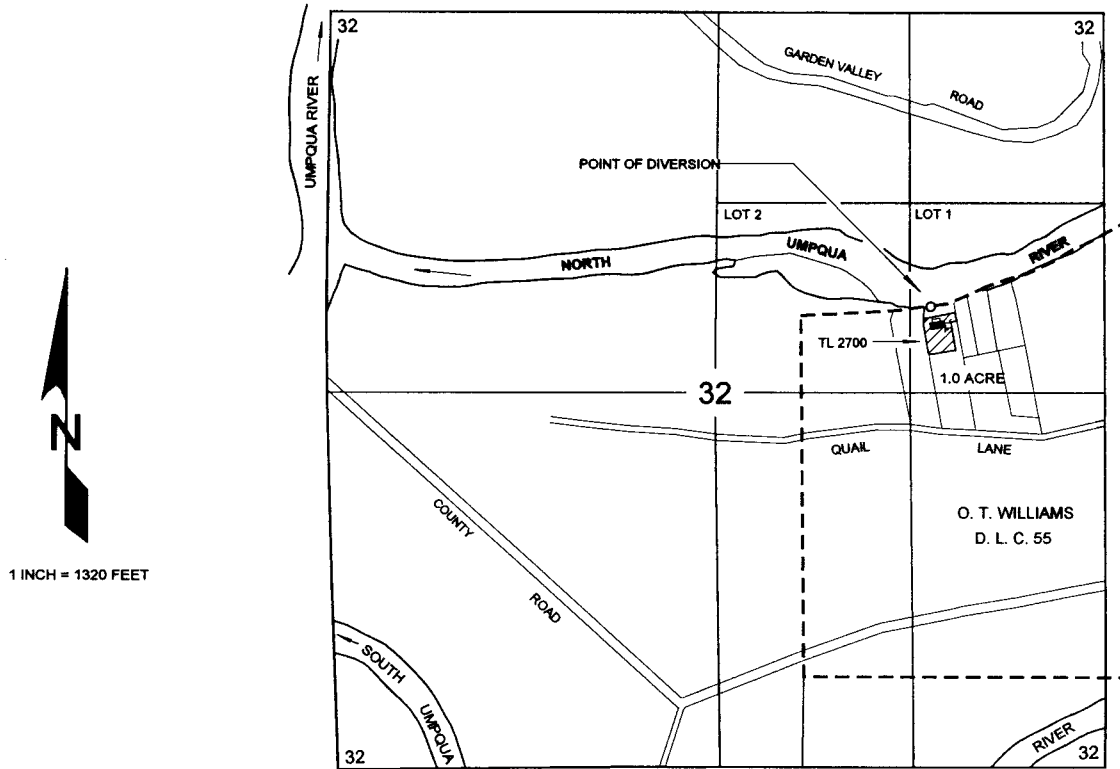

THE POINT OF DIVERSION IS LOCATED 600 FEET NORTH AND 1205 FEET WEST FROM THE EAST QUARTER CORNER OF SECTION 32; BEING WITHIN THE SE 1/4 NE 1/4, AS PROJECTED WITHIN O. T. WILLIAMS D. L. C. No. 55, SECTION 32, TOWNSHIP 26 SOUTH RANGE 6 WEST, W.M.; DOUGLAS COUNTY.

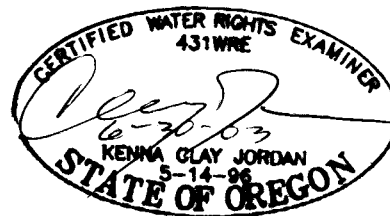

**RECEIVED**

**FEB 05 2003**

**WATER RESOURCES DEPT.  
SALEM, OREGON**

THE PURPOSE OF THIS MAP IS TO IDENTIFY THE LOCATION OF THE WATER RIGHT.  
IT IS NOT INTENDED TO PROVIDE INFORMATION RELATIVE TO THE LOCATION OF  
PROPERTY OWNERSHIP BOUNDARY LINES.