

T.3S. R.5W. Section 16, W.M.

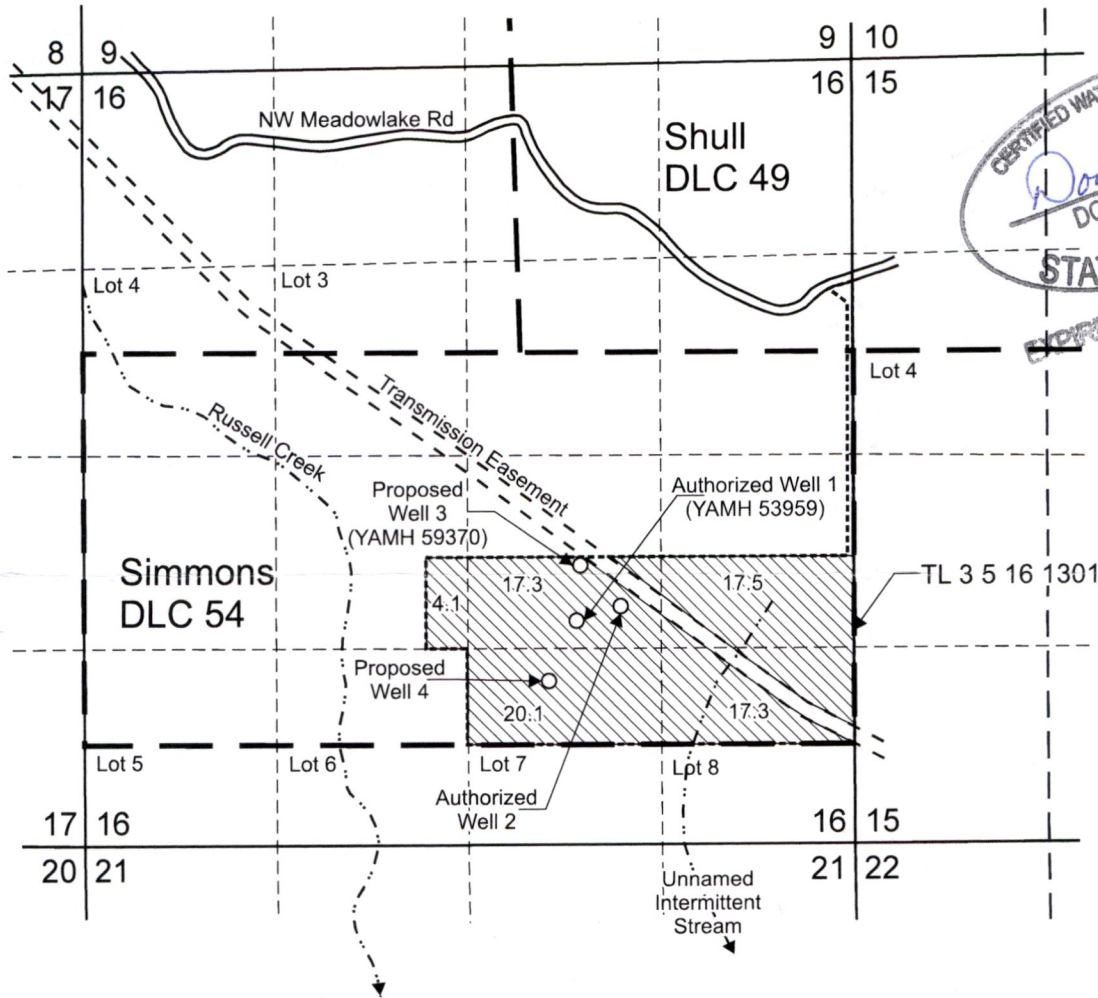

CERTIFIED WATER RIGHT EXAMINER
85503
Doann Hamilton
DOANN HAMILTON
MAY 10, 2012
STATE OF OREGON
APPROVED: June 30, 2025

Received
JUN 24 2024
OWRD

Authorized Well 1 (YAMH 53959) is located 1,525 feet north and 1,915 feet west from the SE corner, Section 16.
Authorized Well 2 is located 1,620 feet north and 1,610 feet west from the SE corner, Section 16.
Proposed Well 3 (YAMH 59370) is located 1,900 feet north and 1,885 feet west from the SE corner, Section 16.
Proposed Well 4 is located 1,115 feet north and 2,100 feet west from the SE corner, Section 16.

Area (76.3 Acres) to be irrigated under Application G-18730, Permit G-18315.

- Tax lot boundary
- . Donation Land Claim boundary

There are no mainlines, water will be portable.

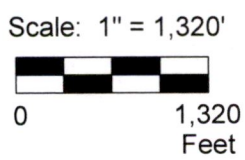

This map was prepared for the purpose of identifying the location of a water right only and is not intended to provide legal dimensions or location of property ownership lines.



Permit Amendment Map
Application G-18730, Permit G-18315

Pacific Hydro-Geology Inc.

Mitchell Regal
T.3S. R.5W. Section 16, W.M.

06/2024

Regal G-18730PAMap.cdr