

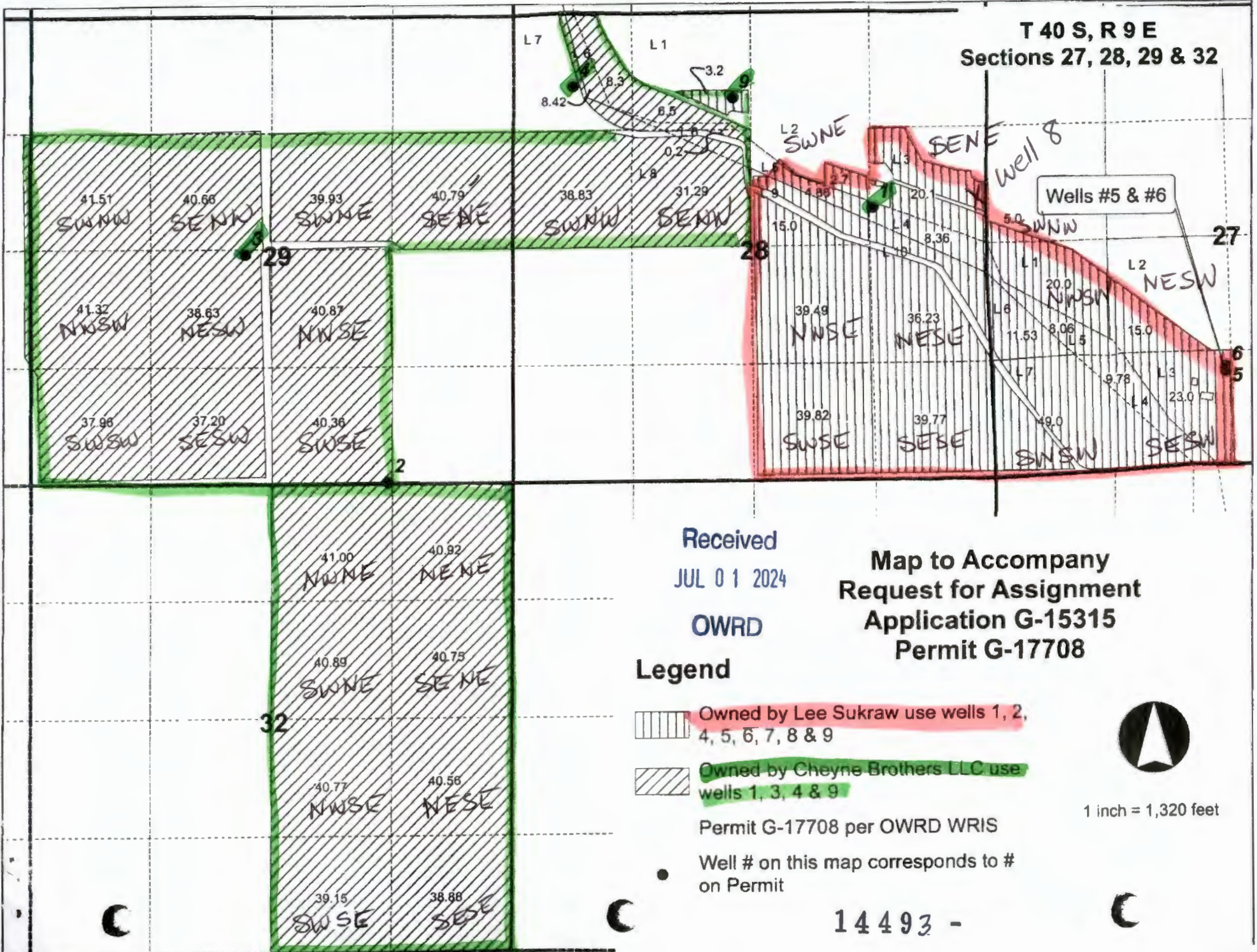

T 40 S, R 9 E
Sections 27, 28, 29 & 32



Received
JUL 01 2024
OWRD

Map to Accompany
Request for Assignment
Application G-15315
Permit G-17708

Legend

-  Owned by Lee Sukraw use wells 1, 2, 4, 5, 6, 7, 8 & 9
-  Owned by Cheyne Brothers LLC use wells 1, 3, 4 & 9

Permit G-17708 per OWRD WRIS

Well # on this map corresponds to # on Permit



1 inch = 1,320 feet

14493 -

THIS MAP WAS PREPARED FOR ASSESSMENT PURPOSE ONLY.

SECTION 34 T.40S. R.09E. W.M.
KLAMATH COUNTY

1"=400'

40 09 34

Map 2 of 8

T40S R09E
SEC 34
Tax Lot 200

Proposed
Well #3
Location
59.4' West +
394.8' South
of the center
of NE Cor

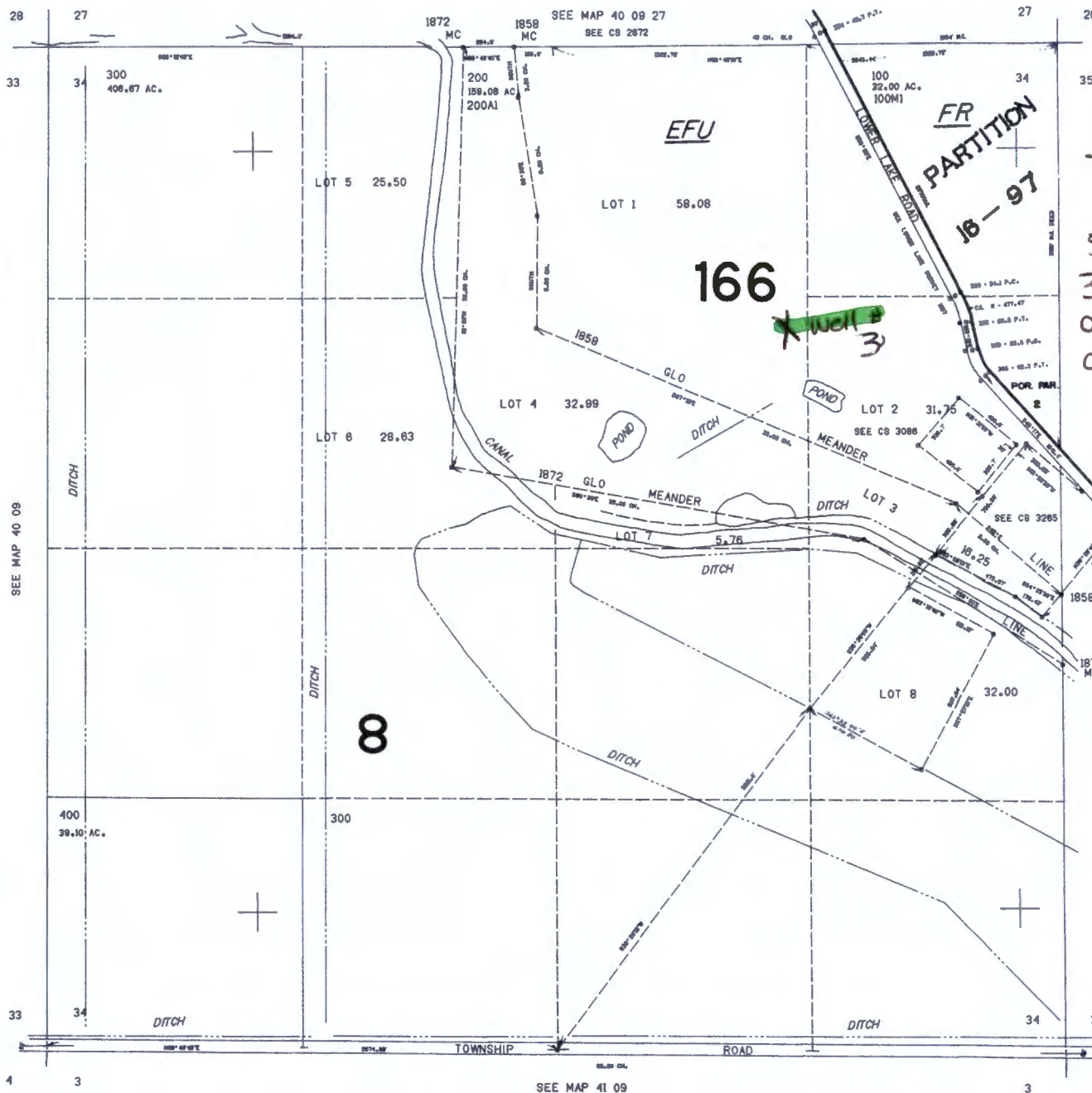

Scale
1" = 826'

Received
JUL 01 2024
OWRD

14493 -

40 09 34

80,000

T.40S. R.09E. W.M.
KLAMATH COUNTY

Map 3 of 8

REVISED 08-03-2018
THIS MAP WAS PREPARED FOR
ASSESSMENT PURPOSE ONLY

MIDLAND 1" = 2000'

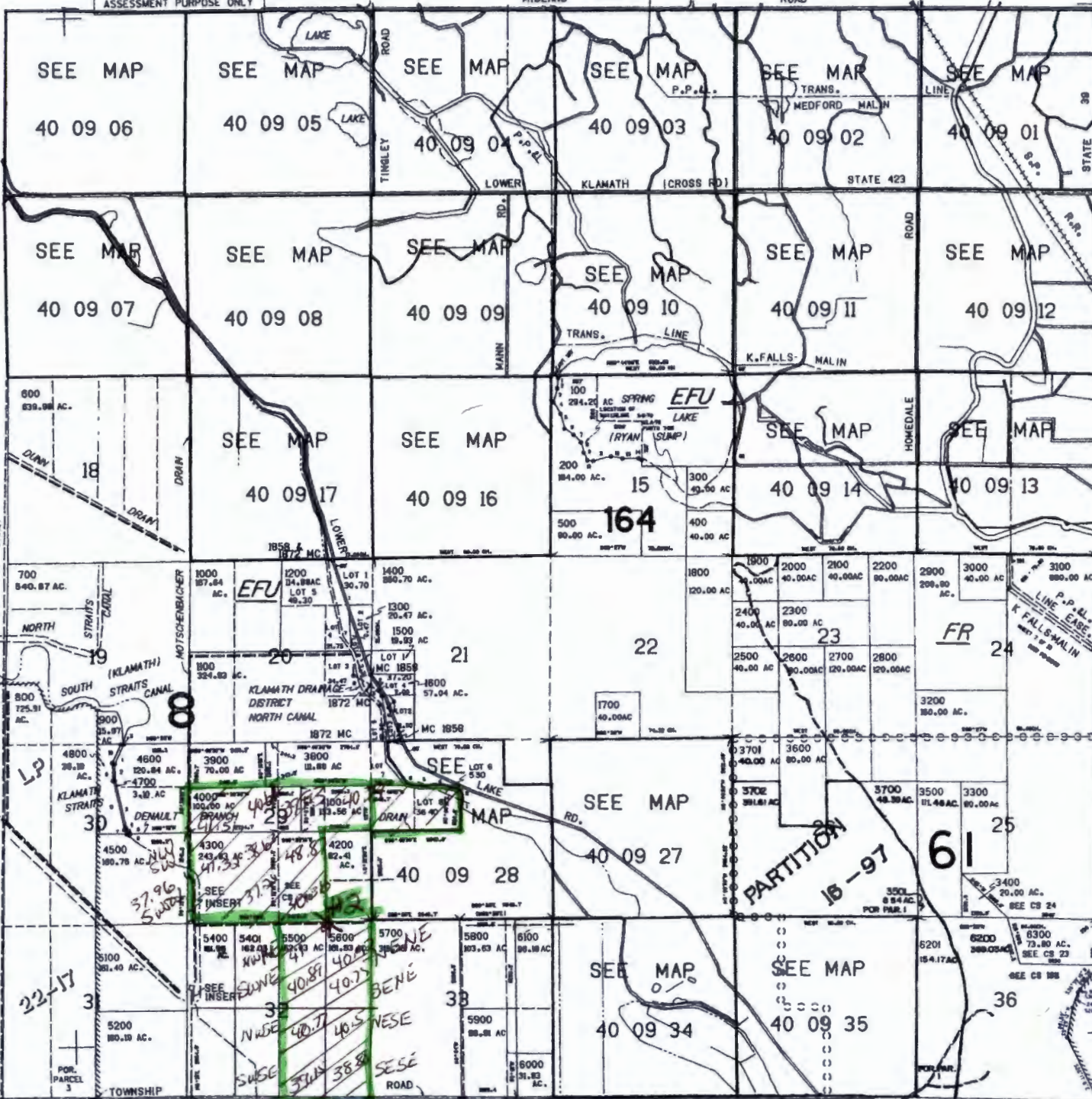

T40S R09E
Index
Sec 28
Sec 29.
Sec 32

40 09
& INDEX

CANCELLED NO. 199 MI INCLUDES 200 MI - 400 MI
1800 MI - 2100 MI
2200 MI - 2300 MI
2500 MI - 2600 MI
2700 MI - 3500 MI
3700 MI - 6200 MI
6400 MI

CANCELLED NO. 299 MI INCLUDES 3800 MI - 3700 MI
6800 MI
6400
5401
4900
5000

Well location
#2 1380' W from
2nd SE CORNER
Sec. 29
#3 2635' NO
2933' W
#4 35.54' South
1765.51' West of
NO 1/4 CORNER
Sec 28
#9 941.54' South
& 182.84' W
of N 1/4 COR
Sec 28

PARCEL 100
PARCEL 4100
PARCEL 1700

Received
JUL 01 2024

OWRD

40 09
& INDEX

Scale
1" = 4224'

THIS MAP WAS PREPARED FOR ASSESSMENT PURPOSE ONLY.

SECTION 27 T.40S. R.09E. W.M.
KLAMATH COUNTY
1"=400'

40 09 27
Map 4 of 8

NORTH
T40S R09E
SEC. 27

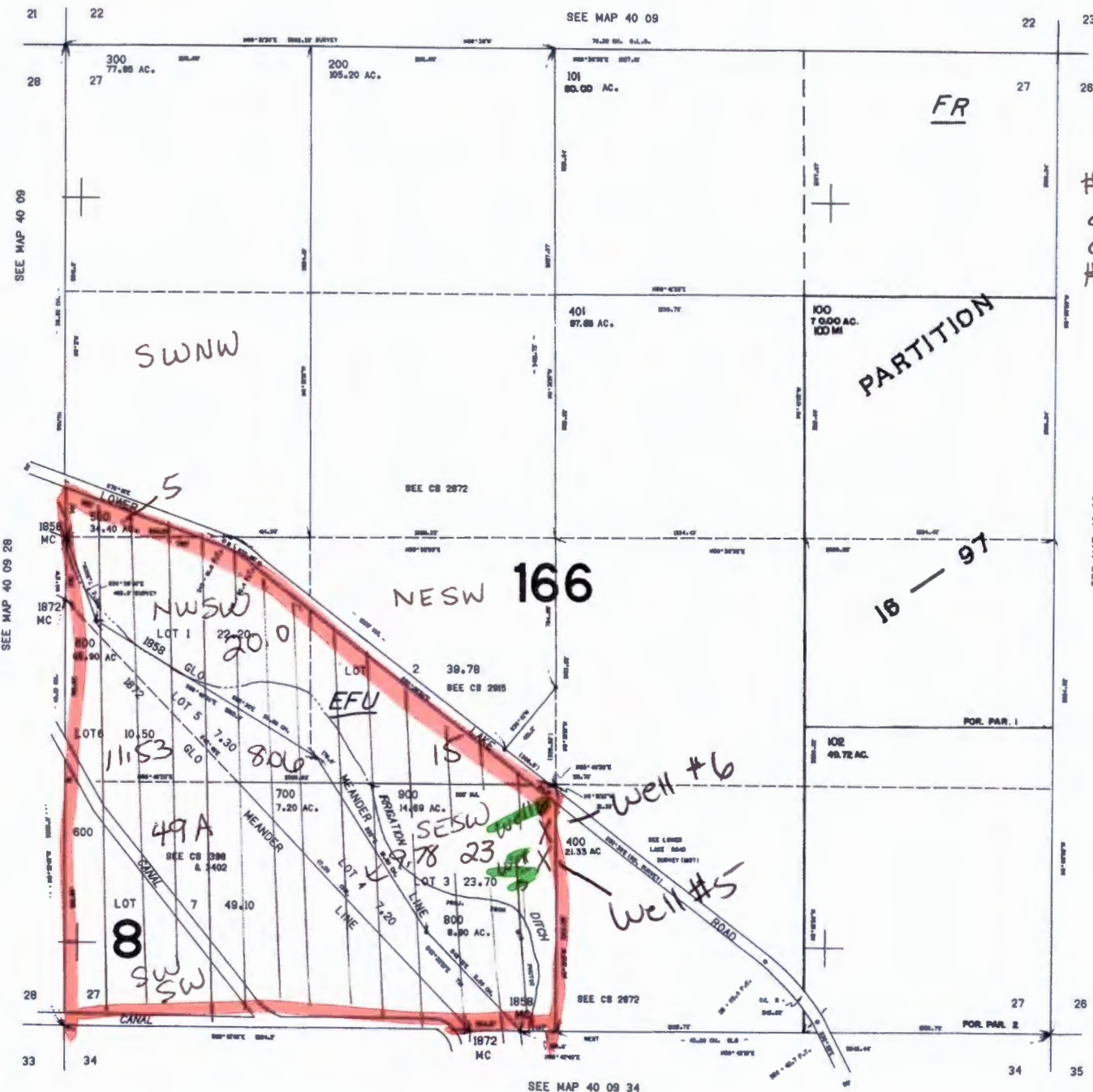

Well location
#5 4181.16' South
& 5129.87' East
of NO 1/4 COR Sec 7
#6 1150' North 21000
ft East from
SW corner sec 27

Scale
1" = 845'

Received
JUL 01 2024
OWRD

14493 -

40 09 27

REVISED 07-19-2022
THIS MAP WAS PREPARED FOR
ASSESSMENT PURPOSE ONLY

SECTION 28 T.40S. R.09E. W.M.
KLAMATH COUNTY
1" = 400'

40 09 28

Map 5 of 8

NORTH
T40 S09E
SEC 28

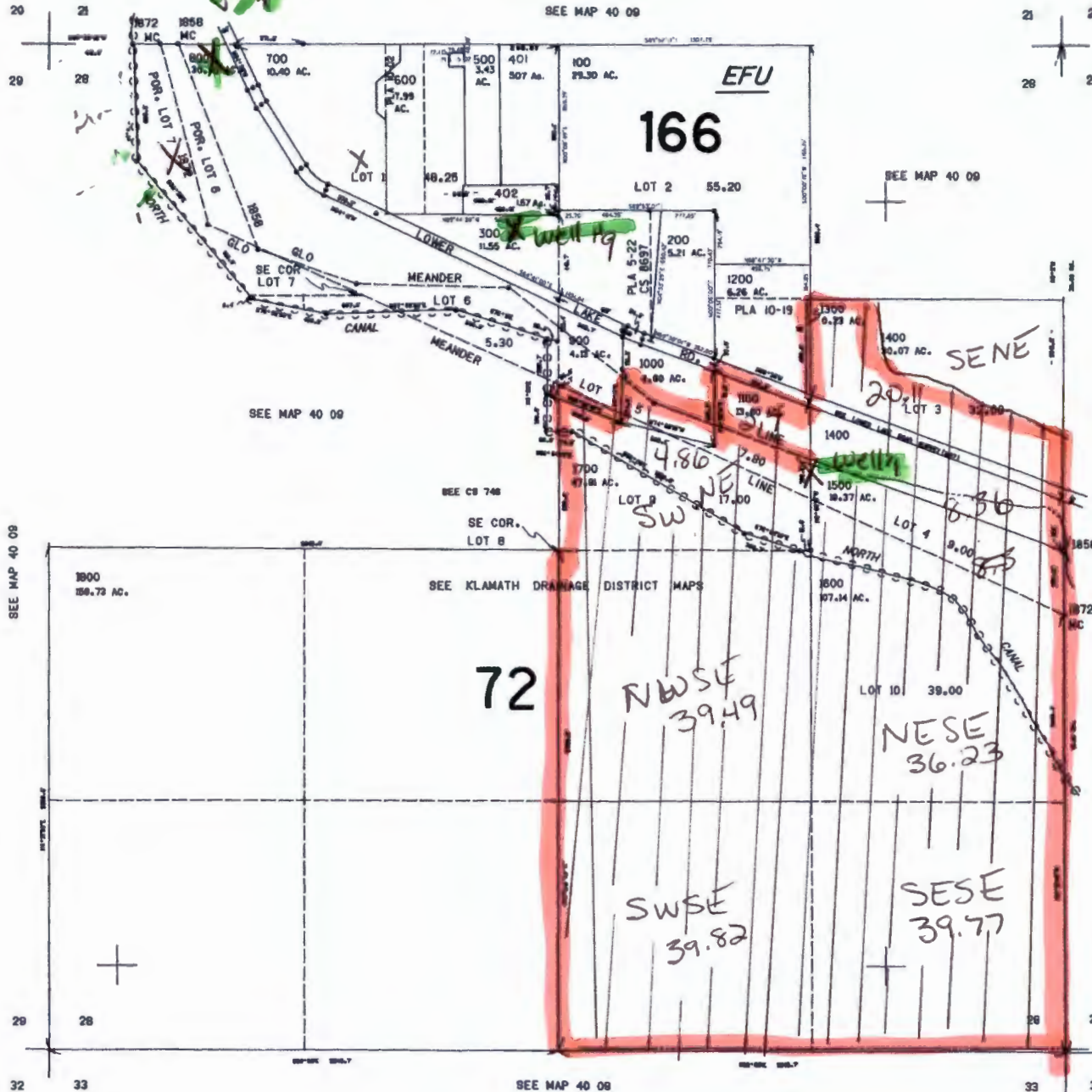

CANCELLED NO.
400
1800M1

Well Location

#9 - 941.54' So
& 182.84' W FROM
NORTH 1/4 COR
SEC 28

#1 2247.95' SOUTH
& 1373.19' EAST
FROM NO 1/4 COR
SEC 28

#4 35.54' SOUTH
17.65.51' FROM
NO 1/4 COR SEC
28

Received
JUL 01 2024

OWRD

144.000

14493 -

40 09 28

Scale
1" = 8.45'

554.000

THIS MAP WAS PREPARED FOR ASSESSMENT PURPOSE ONLY

Revised: 6/21/2023

SECTION 28 T.39S. R.09E. W.M. KLAMATH COUNTY

1" = 400'

Map 6048

39 09 28

NORTH ↑

T39S R09E SEC 28 TX 1901

Cancelled No.

Well location

#7 - 2659.83' SO + 94.02' W of NE COR Sec 28

#8 2459.00' SO + 74.62' W of NE COR Sec 28

Received JUL 01 2024 OWRD

14493 -

39 09 28

Scale 1" = 826'

164

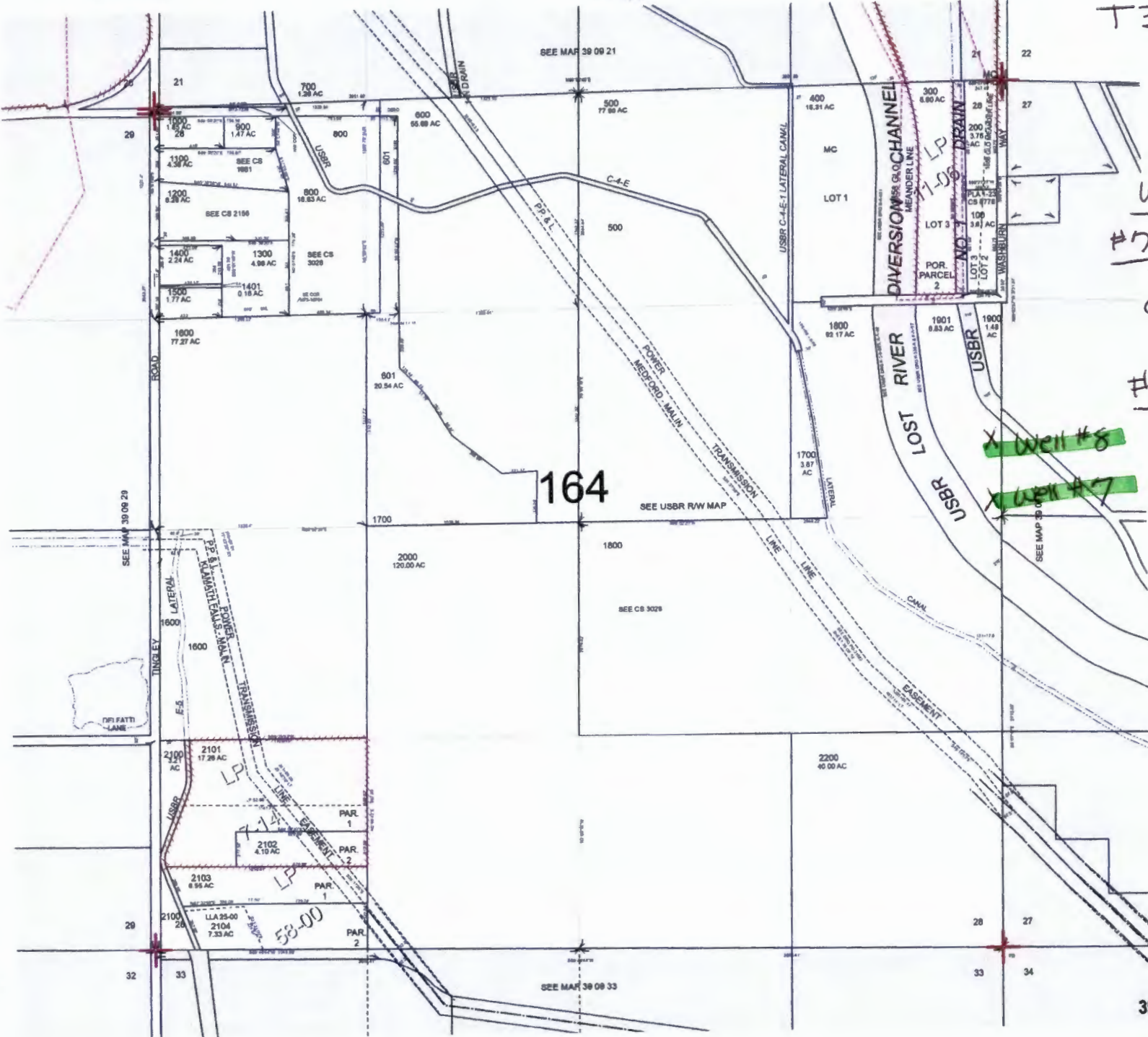

**Permit G-17708
Permit Amendment Map
Amended Well Locations**

Received
JUL 01 2024
OWRD

Map 7 of 8
T 40 S, R 9 E, WM
Sections 27 & 28
Map 1 of 2

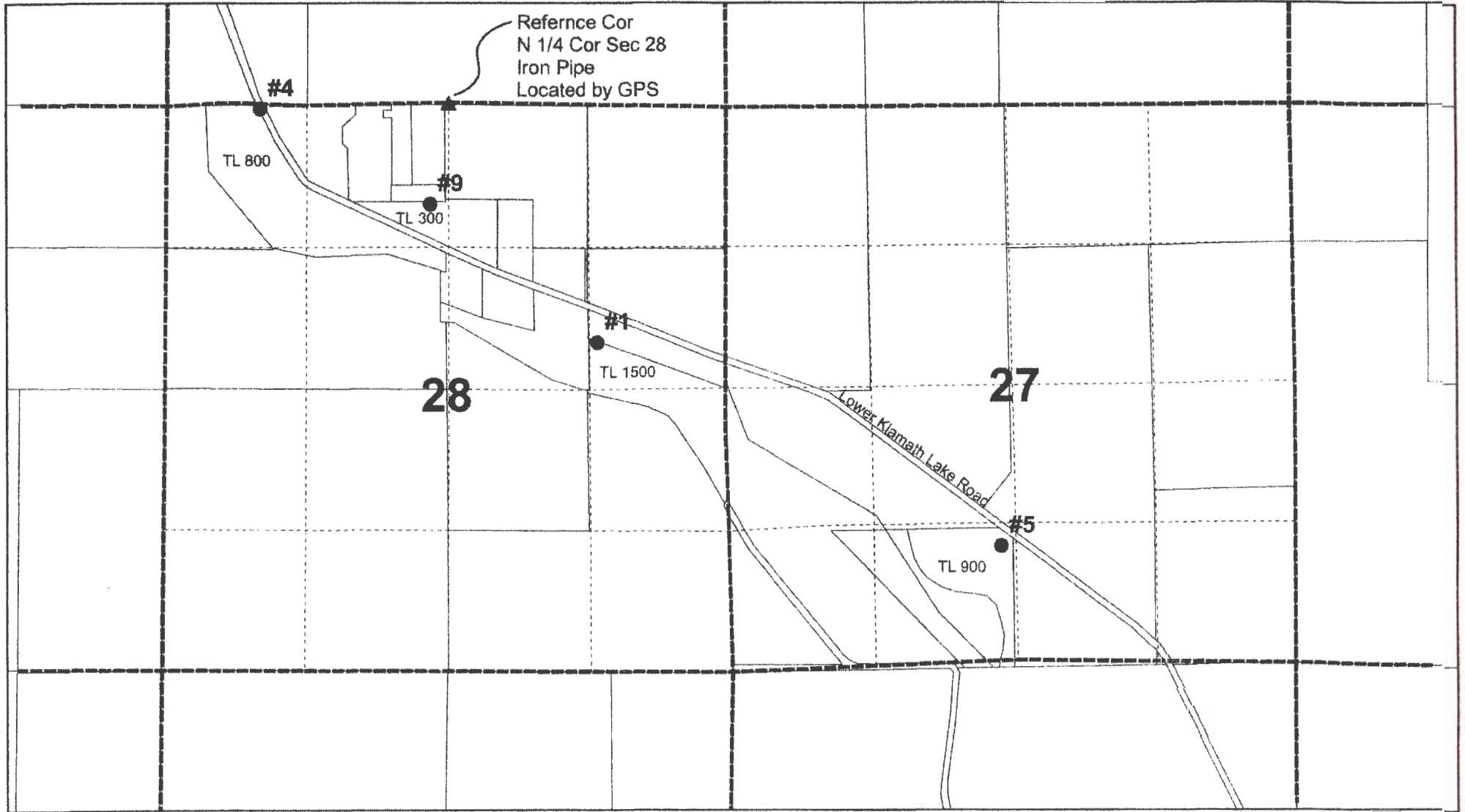

For Wells #1, #4, #5 & #9 the Reference Corner is the North ¼ Cor of Section 28, T40S, R9E, WM
Well #1 is South 2247.95 ft & East 1373.19 ft from Said North ¼ Cor
Well #4 is South 35.54 ft & West 1765.51 ft from Said North ¼ Cor
Well #5 is South 4181.16 ft & East 5129.87 ft from Said North ¼ Cor
Well #9 is South 941.54 ft & West 182.84 ft from Said North ¼ Cor
Reference Corner and well's located by GPS on the ground



1 inch = 1,320 feet

Legend

- ▲ Reference Cor by GPS
- Well location by GPS
- Klamath Co taxlot GIS

14493 -

Permit G-17708
Permit Amendment Map
Amended Well Locations

Received
JUL 01 2024
OWRD

Map 8 of 8
T 39 S, R 9 E, WM
Sections 28
Map 2 of 2

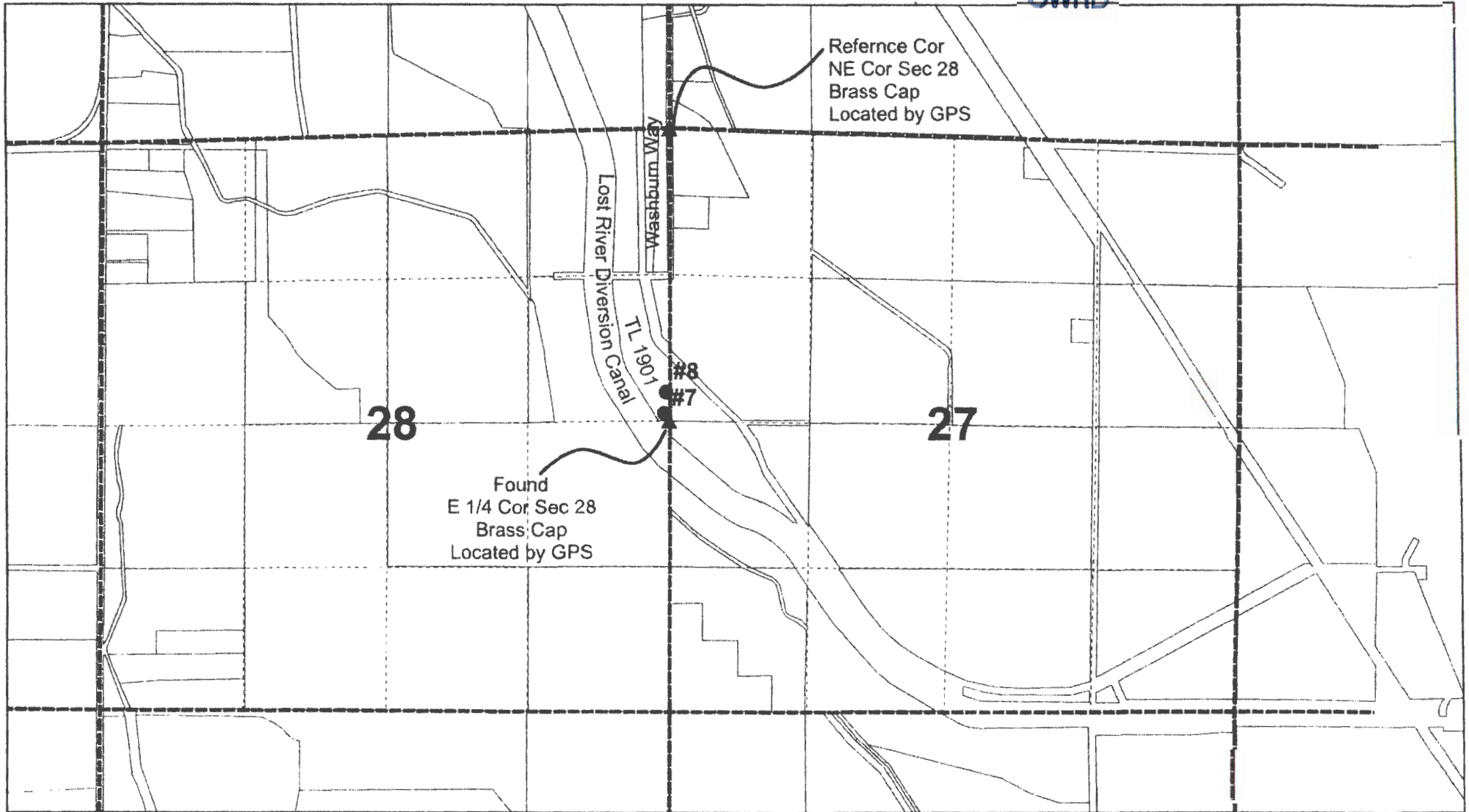

For Wells #7 & #8 the Reference Corner is the NE Cor of Section 28, T39S, R9E, WM
Well #7 is South 2659.83 ft & West 94.02 ft from said NE Cor
Well #8 is South 2459.02 ft & West 74.62 ft from said NE Cor



1 inch = 1,320 feet

Legend 14493 -

- ▲ Reference Cor by GPS
- Well location by GPS

□ Klamath Co taxlot GIS