

MAP TO ACCOMPANY APPLICATION

TO CHANGE PLACE OF USE
AND CHANGE POINT OF APPROPRIATION
FOR
GOLDEN RULE FARMS, INC.

EXISTING WATER RIGHTS TO BE TRANSFERRED AND EXISTING POINTS OF APPROPRIATION

LOCATED WITHIN SECTION SECTIONS 21, 22 AND 27
TOWNSHIP 27 SOUTH, RANGE 17 EAST, W.M.
LAKE COUNTY, OREGON

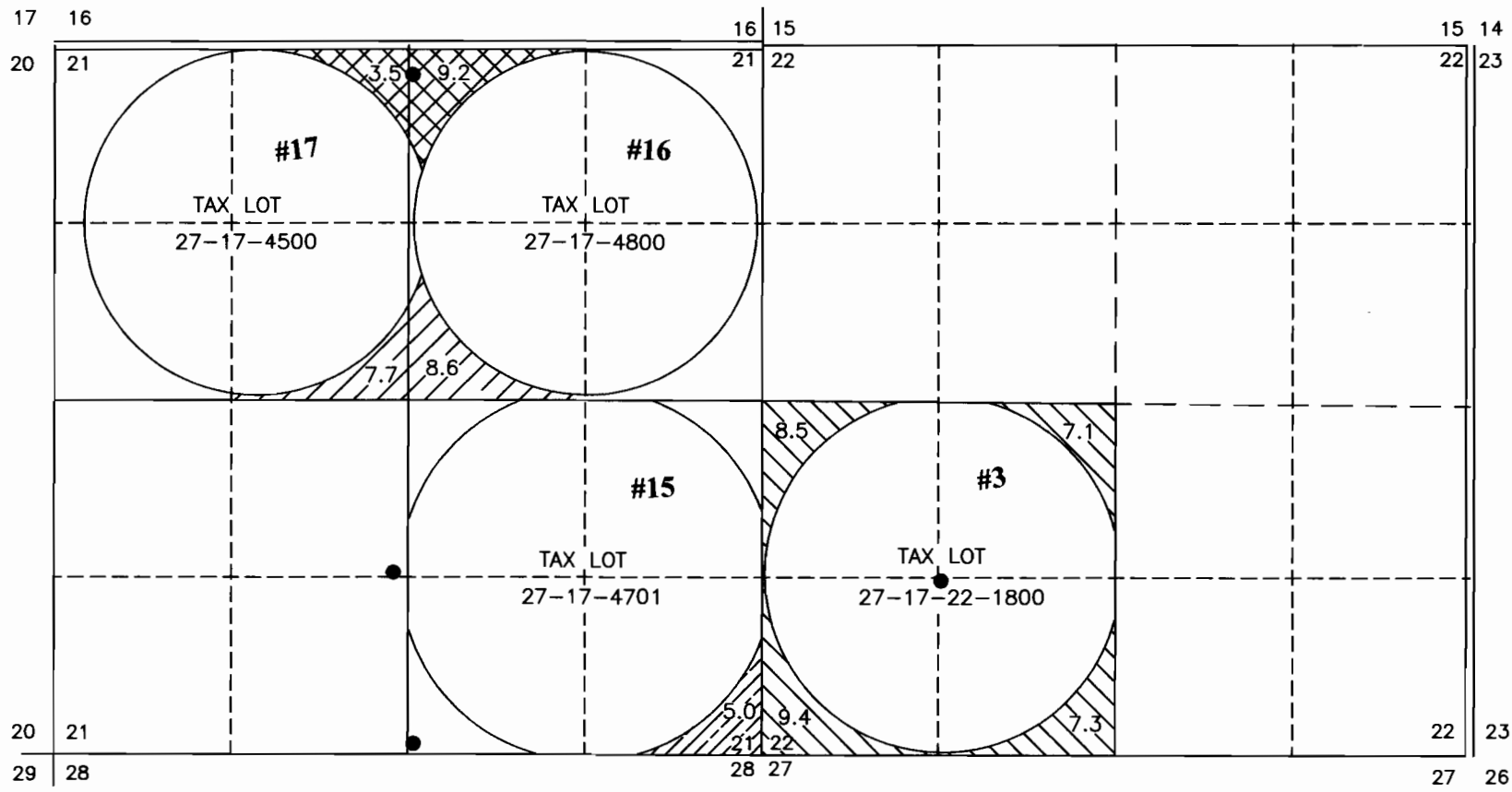

LEGEND

- 12.7 ACRES AS PER CERTIFICATE 51593 TO BE TRANSFERRED AS SHOWN.
- 16.3 ACRES AS PER CERTIFICATE 51592 TO BE TRANSFERRED AS SHOWN.
- 32.3 ACRES AS PER CERTIFICATE 48607 TO BE TRANSFERRED AS SHOWN.
- 5.0 ACRES AS PER CERTIFICATE 77742 TO BE TRANSFERRED AS SHOWN.

EXISTING POINTS OF APPROPRIATION

- POINT OF APPROPRIATION LOCATED IN THE NW1/4NE1/4 OF SECTION 21, T27S, R17E, W.M., AND LOCATED 220 FEET SOUTH AND 2610 FEET WEST FROM THE NE CORNER OF SECTION 21.
- POINT OF APPROPRIATION LOCATED IN THE NE1/4SW1/4 OF SECTION 21, T27S, R17E, W.M., AND LOCATED 2750 FEET SOUTH AND 3930 FEET WEST FROM THE NE CORNER OF SECTION 21.
- POINT OF APPROPRIATION LOCATED IN THE SE1/4SW1/4 OF SECTION 22, T27S, R17E, W.M., AND LOCATED 1300 FEET NORTH AND 1310 FEET WEST FROM THE SOUTH 1/4 CORNER OF SECTION 22.
- POINT OF APPROPRIATION LOCATED IN THE SW1/4SE1/4 OF SECTION 21, T27S, R17E, W.M., AND LOCATED 80 FEET NORTH AND 40 FEET EAST FROM THE SOUTH 1/4 CORNER OF SECTION 21.

EXISTING WATER RIGHTS TO BE TRANSFERRED AND EXISTING POINTS OF APPROPRIATION

LOCATED WITHIN SECTION SECTION 35
TOWNSHIP 26 SOUTH, RANGE 17 EAST, W.M.
LAKE COUNTY, OREGON

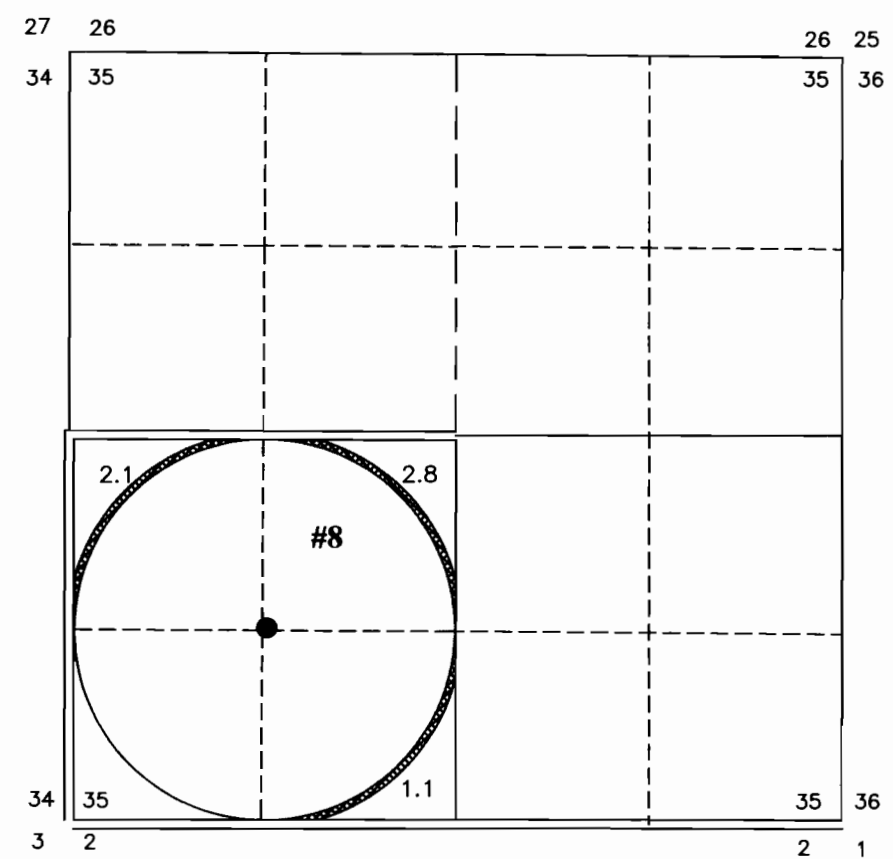

LEGEND

- 6.0 ACRES AS PER CERTIFICATE 63274 TO BE TRANSFERRED AS SHOWN.

EXISTING POINT OF APPROPRIATION

- POINT OF APPROPRIATION LOCATED IN THE NE1/4SE1/4 OF SECTION 35, T26S, R17E, W.M., AND LOCATED 1360 FEET NORTH AND 1350 FEET EAST FROM THE SW CORNER OF SECTION 35.

TAX LOTS: 26-17-35-1400
26-17-35-1500
26-17-35-1600
26-17-35-1700
26-17-35-1800
26-17-35-1900
26-17-35-2000

EXISTING WATER RIGHTS TO BE TRANSFERRED AND EXISTING POINTS OF APPROPRIATION

LOCATED WITHIN SECTION SECTION 2
TOWNSHIP 28 SOUTH, RANGE 16 EAST, W.M.
LAKE COUNTY, OREGON

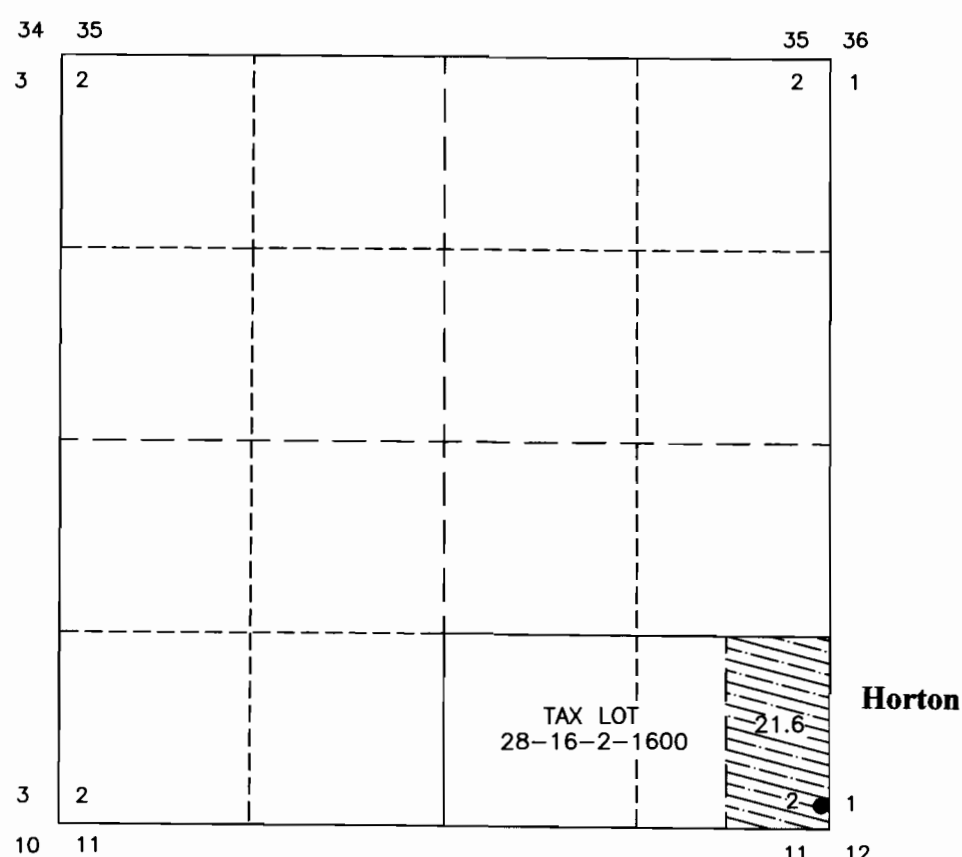

LEGEND

- 21.6 ACRES AS PER CERTIFICATE 80661 TO BE TRANSFERRED AS SHOWN.

EXISTING POINTS OF APPROPRIATION

- POINT OF APPROPRIATION LOCATED IN THE SE1/4SE1/4 OF SECTION 2, T28S, R16E, W.M., AND LOCATED 160 FEET NORTH AND 60 FEET WEST FROM THE SE CORNER OF SECTION 2.

TRANSFERRING TO

LOCATED IN THE NE1/4 OF SECTION 34
TOWNSHIP 26 SOUTH, RANGE 17 EAST, W.M.
LAKE COUNTY, OREGON

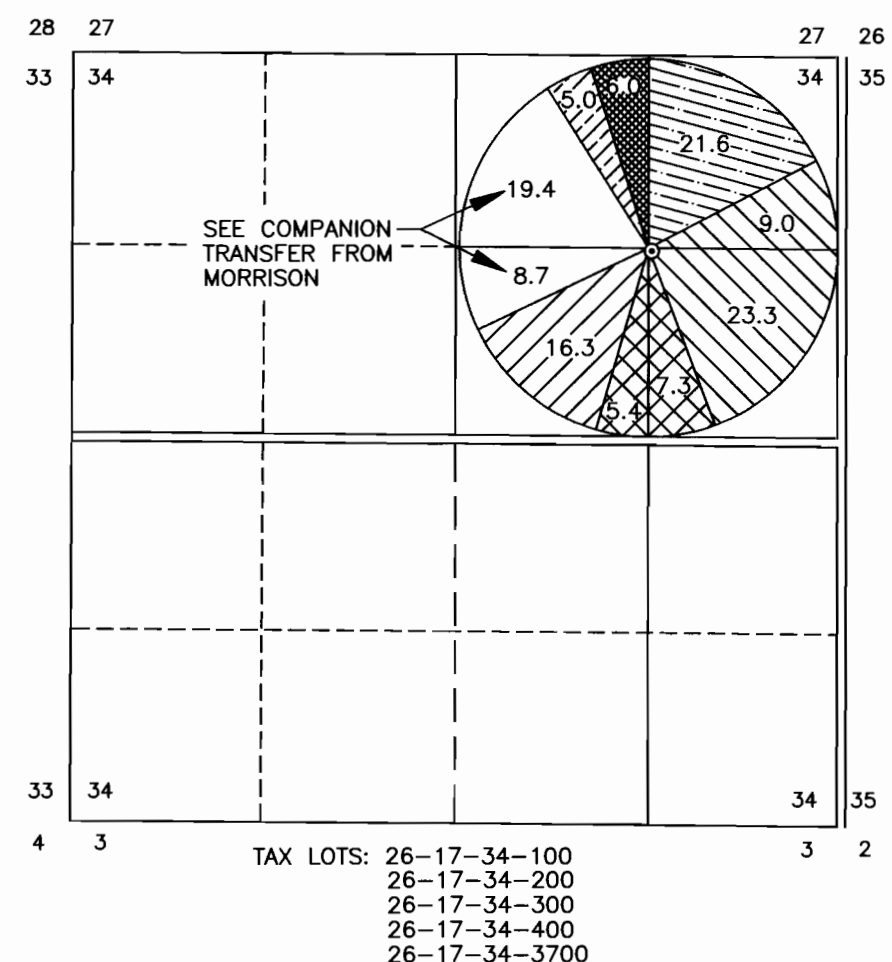

PROPOSED POINT OF APPROPRIATION

- ⊙ WELL TO BE CONSTRUCTED. LOCATED IN THE SE1/4 OF THE NE1/4 OF SECTION 34; 1340 FEET SOUTH AND 1300 FEET WEST FROM THE NORTHEAST CORNER OF SECTION 34.



SCALE 1"=1320'

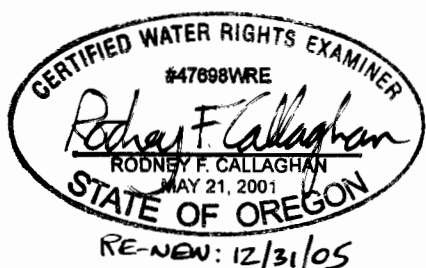

THIS MAP IS FOR THE PURPOSE OF LOCATING A WATER RIGHT ONLY AND HAS NO INTENT TO PROVIDE LEGAL DIMENSIONS OR THE LOCATION OF PROPERTY LINES.

PREPARED FOR:
GOLDEN RULE FARMS, INC.
P.O. BOX 255
CHRISTMAS VALLEY, OR 97641

PREPARED BY:
CALLAGHAN LAND SURVEYING
CLS
427 SOUTH H STREET
LAKEVIEW, OR 97630
(541) 947-5841

DATE: 9/28/2004

DRAWING: 200408